bsi Your partner in progress

Finding the right pathway to sustainability matters



Making an impact that matters takes skills and knowledge. To help, we've identified all the courses and qualifications that can accelerate your progress towards a sustainable world. Simply follow our roadmap and see how we can help build valuable expertise and knowledge along the way.

Climate Impacts and Adaptation

Ongoing Viability
Achieving sustainability goals is essential for your business's ongoing viability. Invest in long-term climate resilience to create a future that matters.

Explore relevant sustainability pathways
- ISO 14001: Environmental Management Systems
- PAS 2060: Carbon Neutrality
- ISO 14068-1 [part 1] Carbon Neutrality

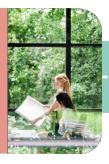

Decarbonisation in Supply Chains

Economic Advantages
Stay competitive by decarbonizing your supply chain. Effective decarbonization meets consumer demand and secures contracts, delivering impactful results.



Explore relevant sustainability pathways
- ISO 14064-1 GHG Quantification of emissions and removals for an organization
- Carbon Management Planning
- PAS 2080: Carbon Management in Infrastructure
- PAS 7000: Supply Chain Risk Management

Standards and Reporting

Reliable Pathways
Ensure your business stays ahead of regulations with built-in compliance and transparent and accountable reporting.

Explore relevant sustainability pathways
- ISO 14001: Environmental Management Systems
- ISO 50001: Energy Management Systems
- Introduction to the Corporate Sustainability Reporting Directive (CSRD)
- Social Accountability SA 8000



Cost Efficiency

Reducing Costs
Implementing sustainable practices reduces operational costs and prevents future financial burdens, creating a future that matters.



Explore relevant sustainability pathways
- ISO 50001: Energy Management Systems
- ISO 14001 Environmental Management Systems
- ISO 14067: Carbon Footprint of Products
- ISO 46001: Water Efficiency Management Systems



Commitment to Net Zero

Ethical Reasons and Business Advantages
Commit to Net Zero for both ethical and business benefits. Gain confidence and impactful results with the right support.

Explore relevant sustainability pathways
- Carbon Management Planning
- ISO 14068: Carbon Neutrality

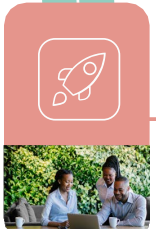

Innovation and Collaboration

Drive Innovation
Achieving meaningful change requires continuous innovation and enhanced accountability through collaboration.

Explore relevant sustainability pathways
- ISO 20400: Sustainable Procurement
- Event Sustainability Management Systems



Optimising Energy Efficiencies

Flexible Learning Pathways
Achieve your sustainability goals with flexible learning pathways that matter to equip your team with necessary skills.

Explore relevant sustainability pathways
- IISO 14064: Greenhouse Gas Practitioner qualification comprising ISO 14067 and ISO 4068-1
- Greenhouse Gas Professional qualification comprising ISO 14067 and ISO 4068-1
- ISO 50001: Energy Management Systems

Regulatory Compliance

Meeting Regulatory Requirements
Maintain compliance that matters with evolving regulations to keep your business forward-thinking and resilient.

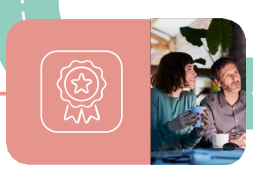

Explore relevant sustainability pathways
- ISO 14001: Environmental Management Systems
- ISO 50001: Energy Management Systems

Enhancing Corporate Reputation

Responding to Demand
Exceed consumer expectations by showcasing your commitment to sustainability and stewardship. Achieve impactful results that truly matter.

Explore relevant sustainability pathways
- ISO 20400: Sustainable Procurement
- ISO 14067: Carbon Footprint of Products



Event Sustainability Management

Positive Social Impact
Support sustainable events and communities to reflect your commitment to social responsibility and environmental stewardship.



Explore relevant sustainability pathways
- ISO 20121: Event Sustainability Management
- ISO 37101: Sustainable Development in Communities
- ISO 37122: Indicators for Smart Cities

Supporting Net Zero Goals

BSI Support
Contribute to sustainability goals that matter with comprehensive guidance and support from BSI.

Explore relevant sustainability pathways
- PAS 2060: Carbon Management Planning
- ISO 14068: Carbon Neutrality

Make an impact that matters

bsi

Progress your sustainability journey today. Get a copy of our Sustainability courses and qualifications brochure.