

**RSPO PRINCIPLE AND CRITERIA  
PUBLIC SUMMARY REPORT**☐ **Initial Assessment**☒ **Annual Surveillance Assessment (1)**☐ **Recertification Assessment** (Choose an item.)☒ **Extension of Scope**

|  |
|--|
| <b>Client Company Name / Parent Company:</b><br><b>Sawit Jaya Lestari Saseba (SJLS)</b>  |
| Client Company / Parent Company Address:<br>Jalan Danau Siais, Desa Tindoan Laut, Kecamatan Angkola Sangkunur, Kabupaten<br>Tapanuli Selatan, 22734, Sumatera Utara, Indonesia |
| Certification Unit:<br><b>Sawit Jaya Lestari Saseba (SJLS)</b>   |
| Location of Certification Unit:<br>Jalan Danau Siais, Desa Tindoan Laut, Kecamatan Angkola Sangkunur, Kabupaten<br>Tapanuli Selatan, 22734 Sumatera Utara, Indonesia           |
| Date of Final Report:<br>27/06/2024  |

**TABLE of CONTENTS**
**Page No**

|  |     |
|--|-----|
| Section 1: Scope of the Assessment.....  | 3   |
| 1. Company Details .....   | 3   |
| 2. Certification Information .....   | 3   |
| 3. Other Certifications .....  | 4   |
| 4. Location(s) of Mill & Supply Bases .....  | 4   |
| 5. Description of Supply Base .....  | 4   |
| 6. Plantings & Cycle .....   | 4   |
| 7. Summary of Certified Tonnage of FFB (Own Certified Scope) .....                             | 5   |
| 8. Summary of Certified Tonnage of FFB (from other certified unit(s)) .....                    | 5   |
| 9. Summary of Non-Certified Tonnage of FFB (outside supplier – excluded from certificate)..... | 5   |
| 10. Summary of Certified Tonnage (MT) (not applicable for ISS) .....                           | 6   |
| 11. Summary of Actual Volume sold .....  | 7   |
| 12. Independent Smallholders Certified Tonnage (MT) / Volume .....                             | 8   |
| 13. Independent Smallholders Actual Sold Tonnage / Volume .....                                | 9   |
| Section 2: Assessment Process .....  | 10  |
| 2.1 Assessment Methodology, Programme, Site Visits .....                                       | 10  |
| 2.2 BSI Assessment Team .....  | 11  |
| 2.3 Assessment Plan.....   | 14  |
| Section 3: Assessment Findings .....   | 18  |
| 3.1 Multiple Management Units and Time Bound Plan .....  | 18  |
| 3.2 Progress of scheme smallholders and/or outgrowers.....                                     | 19  |
| 3.3 Details of Nonconformities .....   | 21  |
| 3.3.1 Status of Nonconformities Previously Identified and Opportunity for Improvement .....    | 27  |
| 3.3.2 Summary of the Nonconformities and Status .....  | 33  |
| 3.4 Stakeholders and previous land owner / user consultation.....                              | 33  |
| 3.5 Impartiality and conflict of interest .....  | 35  |
| Formal Signing-off of Assessment Conclusion and Recommendation .....                           | 35  |
| Appendix A: Summary of Findings .....  | 36  |
| Appendix B: GHG Reporting Executive Summary .....  | 104 |
| Appendix C: Location Map of Certification Unit and Supply bases.....                           | 105 |
| Appendix D: Estate Field Map .....   | 106 |
| Appendix E: List of Smallholder Registered and/or sampled .....                                | 107 |
| Appendix F: List of Abbreviations .....  | 143 |

## Section 1: Scope of the Assessment

| 1. Company Details  |  |                          |  |
|---|--|--------------------------|--|
| Parent Company  | Sawit Jaya Lestari Saseba (SJLS)   |                          |  |
| RSPO Membership Number                                      | 1-0373-22-000-00   | Membership Approval Date | 31 March 2022  |
| Address   | Jalan Danau Siais, Desa Tindoan Laut, Kecamatan Angkola Sangkunur, Kabupaten Tapanuli Selatan, 22734 Sumatera Utara, Indonesia |                          |  |
| Palm Oil Mill / Group Manager / Estate (Certification Unit) | Sawit Jaya Lestari Saseba (SJLS)   |                          |  |
| Location / Address  | Jalan Danau Siais, Desa Tindoan Laut, Kecamatan Angkola Sangkunur, Kabupaten Tapanuli Selatan, 22734 Sumatera Utara, Indonesia |                          |  |
| Website   | -  |                          |  |
| Management Representative                                   | Berlin Sihombing S.Pd  | E-mail                   | <a href="mailto:sawitjayalestari.sjls@gmail.com">sawitjayalestari.sjls@gmail.com</a> |
| Telephone   | +6282367618462   | Facsimile                | -  |

| 2. Certification Information               |   |                         |            |
|--|---|-------------------------|------------|
| Certificate Number                         | RSPO 775599   | Certificate Start Date  | 31/01/2023 |
| Date of First Certification                | 31/01/2023  | Certificate Expiry Date | 30/01/2028 |
| Scope of Certification                     | Production of Sustainable Oil Palm Fresh Fruit Bunch of Independent Smallholders  |                         |            |
| Visit Objectives                           | The objective of this visit is to conduct an Annual Surveillance Assessment (ASA 1) and determine the conformity of the auditee's management system toward the RSPO Independent Smallholder Standard. The aim is to look for positive evidence to ensure that elements of the scope of certification and the requirements of the management standard are effectively addressed by the organisation's management system. The system should demonstrate the ability to support the achievement of statutory, regulatory, and contractual requirements, as well as the organisation's specified objectives, as applicable with regard to the scope of the management standard. This assessment will also confirm the ongoing achievement and applicability of the forward strategic plan and, where applicable, identify potential areas for improvement of the management system. |                         |            |
| Assessment Cycle                           | <input type="checkbox"/> Pre Assessment (Choose an item.)<br><input type="checkbox"/> Initial Assessment<br><input checked="" type="checkbox"/> Annual Surveillance Assessment (ASA 1)<br><input type="checkbox"/> Recertification Assessment (Choose an item.)<br><input checked="" type="checkbox"/> Scope Extension  |                         |            |
| Applicable Standards / Normative Reference | RSPO Certification System for P&C and RSPO ISH 2020<br><input checked="" type="checkbox"/> Indonesia National Interpretation 2022 of the Independent Smallholder Standard 2019  |                         |            |
| Supply Chain Module                        | <input checked="" type="checkbox"/> Identity Preserved; <input type="checkbox"/> Mass Balance   | Mill Capacity           | N/A        |

## RSPO P&C Public Summary Report

### Revision 15 (Nov 2023)

|  |   |   |  |
|--|---|---|--|
| <b>ISH certification Phase</b>                 | <input type="checkbox"/> Eligibility <input type="checkbox"/> Milestone A <input checked="" type="checkbox"/> Milestone B <input type="checkbox"/> Not Applicable |   |  |
| <b>Is this a remote audit or on-site audit</b> | <input checked="" type="checkbox"/> On-site audit (Option AI)   | <input type="checkbox"/> On-site audit (Option AII) | <input type="checkbox"/> Remote audit (Option B) |

| 3. Other Certifications |             |                       |             |
|-------------------------|-------------|-----------------------|-------------|
| Certificate Number      | Standard(s) | Certificate Issued by | Expiry Date |
| -                       | -           | -                     | -           |

| 4. Location(s) of Mill & Supply Bases                       |  |                  |                 |
|---|--|------------------|-----------------|
| Name<br>(Mill / Supply Base / Group Manager / Smallholders) | Location   | GPS Coordinates  |                 |
|   |  | Latitude         | Longitude       |
| Sawit Jaya Lestari Saseba (SJLS) – 400 member               | Jalan Danau Siais, Desa Tindoan Laut, Kecamatan Angkola Sangkunur, Kabupaten Tapanuli Selatan, 22734 Sumatera Utara, Indonesia | 01° 23' 10.92" N | 99° 1' 26.86" E |

| 5. Description of Supply Base                     |  |             |                                   |                              |                 |
|---|--|-------------|-----------------------------------|------------------------------|-----------------|
| <b>New Planting Development</b>                   | <input checked="" type="checkbox"/> No       |             |                                   | <input type="checkbox"/> Yes |                 |
| Estate / Smallholders                             | Total Planted<br>(Mature + Immature)<br>(ha) | HCV<br>(ha) | Infrastructure<br>& Other<br>(ha) | Total Area<br>(ha)           | % of<br>Planted |
| Sawit Jaya Lestari Saseba                         | 583.65                                       | 7.5         | 2.39                              | 586.05                       | 99.59           |
| <b>Total</b>                                      | <b>583.65</b>                                | <b>7.5</b>  | <b>2.39</b>                       | <b>586.05</b>                | <b>99.59</b>    |
| <b>Note:</b> HCV area (7.5 Ha) is in planted area |  |             |                                   |                              |                 |

| 6. Plantings & Cycle   |                  |               |               |             |               |             |
|--|------------------|---------------|---------------|-------------|---------------|-------------|
| Estate / Smallholders  | Age (Years) - ha |               |               |             | Mature        | Immature    |
|  | 0 - 3            | 4 - 14        | 15 - 25       | >25         |               |             |
| Sawit Jaya Lestari Saseba                                      | 0.00             | 201.77        | 379.88        | 2.00        | 583.65        | 0.00        |
| <b>Total (ha)</b>  | <b>0.00</b>      | <b>201.77</b> | <b>379.88</b> | <b>2.00</b> | <b>583.65</b> | <b>0.00</b> |
| <b>Note:</b> Only Mature area is considered as production area |                  |               |               |             |               |             |

**RSPO P&C Public Summary Report**  
**Revision 15 (Nov 2023)**

| 7. Summary of Certified Tonnage of FFB (Own Certified Scope)  |  |   |   |  |
|---|--|---|---|--|
| Estate /<br>Smallholders  | Tonnage (MT) / year                                |   |   |  |
|   | Estimated last year<br>(31 Jan 2023 – 30 Jan 2024) | Actual<br>(January – December 2023)         |   | Forecast<br>(30 June 2024 – 30 Jan 2025) |
|   |  | Previous License Period<br>(Not Applicable) | Current License Period<br>(January – December 2023) |  |
| Sawit Jaya Lestari<br>Saseba  | 5,065.55   | 0.00  | 5,102.13  | 10,238.64                                |
| Total   | 5,065.55   | 5,102.13                                    |   | 10,238.64                                |
| <b>Note:</b> <ul style="list-style-type: none"><li>- In this assessment there is an extension scope for 207 members with an area of 293.78 Ha.</li><li>- Actual FFB production for existing members for the period January – December 2023: 5,102.13 tons while for new members it is 5,136.51 tons so the forecast is for existing and new members.</li><li>- The certified volume of FFB production is based on the prorate. Therefore, the certified volume of FFB production from 30 June 2024 to 30 January 2025 is 5,972.54 mt.</li></ul> |  |   |   |  |

| 8. Summary of Certified Tonnage of FFB (from other certified unit(s)) |                             |                                 |                                |                  |
|---|-----------------------------|---------------------------------|--------------------------------|------------------|
| Estate /<br>Smallholders  | Tonnage (MT) / year         |                                 |                                |                  |
|   | Estimated last year<br>(NA) | Actual<br>(NA)                  |                                | Forecast<br>(NA) |
|   |                             | Previous license period<br>(NA) | Current license period<br>(NA) |                  |
| NA  |                             | NA                              | NA                             |                  |
| Total   |                             | NA                              |                                |                  |
| Note:   |                             |                                 |                                |                  |

| 9. Summary of Non-Certified Tonnage of FFB (outside supplier – excluded from certificate) |   |                                 |                                |                              |
|---|---|---------------------------------|--------------------------------|------------------------------|
| Out growers /<br>smallholders   | Tonnage (MT) / year                     |                                 |                                |                              |
|   | Estimated last year<br>(Not Applicable) | Actual<br>(Not Applicable)      |                                | Forecast<br>(Not Applicable) |
|   |   | Previous license period<br>(NA) | Current license period<br>(NA) |                              |
| NA  | NA                                      | NA                              | NA                             | NA                           |
| Total   |   |                                 |                                |                              |
| Note:   |   |                                 |                                |                              |

| 9A. Monthly Records of Certified and Uncertified FFB Received since the last audit |              |   |   |                      |
|--|--------------|---|---|----------------------|
| No.  | Month - Year | Volume of FFB from certified supply base (mt) | Volume of FFB from uncertified supply base (mt) | Total FFB/Month (mt) |
| 1  | Jan 2023     | 432.07  | 0   | 432.07               |
| 2  | Feb 2023     | 426.15  | 0   | 426.15               |
| 3  | Mar 2023     | 440.73  | 0   | 440.73               |
| 4  | Apr 2023     | 427.81  | 0   | 427.81               |
| 5  | May 2023     | 431.96  | 0   | 431.96               |
| 6  | Jun 2023     | 433.47  | 0   | 433.47               |
| 7  | Jul 2023     | 433.04  | 0   | 433.04               |
| 8  | Aug 2023     | 420.78  | 0   | 420.78               |
| 9  | Sept 2023    | 415.11  | 0   | 415.11               |
| 10   | Oct 2023     | 411.34  | 0   | 411.34               |
| 11   | Nov 2023     | 426.68  | 0   | 426.68               |
| 12   | Dec 2023     | 402.99  | 0   | 402.99               |
| <b>TOTAL</b>   |              | <b>5,102.13</b>                               | <b>0</b>  | <b>5,102.13</b>      |
| <b>Note:</b> Period year 2023  |              |   |   |                      |

| 10. Summary of Certified Tonnage (MT) (not applicable for ISS) |                              |                             |                     |
|--|------------------------------|-----------------------------|---------------------|
| Estimated last year (NA)                                       | Actual (NA)                  |                             | Forecast (NA)       |
|  | Previous license period (NA) | Current license period (NA) |                     |
| <b>FFB</b>   | <b>FFB</b>                   |                             | <b>FFB</b>          |
| NA   | NA                           | NA                          | NA                  |
|  | <b>TOTAL</b>                 |                             |                     |
| <b>CPO (OER: %)</b>  | <b>CPO (OER: %)</b>          |                             | <b>CPO (OER: %)</b> |
| NA   | NA                           | NA                          | NA                  |
|  | <b>TOTAL</b>                 |                             |                     |
| <b>PK (KER: %)</b>   | <b>PK (KER: %)</b>           |                             | <b>PK (KER: %)</b>  |
| NA   | NA                           | NA                          | NA                  |
|  | <b>TOTAL</b>                 | NA                          |                     |
| <b>Note:</b> Not Applicable for ISH                            |                              |                             |                     |

| 10A. Monthly Records of Certified CPO & PK since the last audit |              |                    |                   |
|---|--------------|--------------------|-------------------|
| No.   | Month - Year | Certified CPO (MT) | Certified PK (MT) |
|   | NA           | NA                 | NA                |
| TOTAL   |              |                    |                   |
| Note: Not Applicable for ISH                                    |              |                    |                   |

| 11. Summary of Actual Volume sold |                |                         |        |              |       |
|-----------------------------------|----------------|-------------------------|--------|--------------|-------|
| Current License period (NA)       |                |                         |        |              |       |
|                                   | RSPO Certified | Other Schemes Certified |        | Conventional | Total |
|                                   |                | ISCC                    | Others |              |       |
| CPO (MT)                          | NA             | NA                      | NA     | NA           | NA    |
| PK (MT)                           | NA             | NA                      | NA     | NA           | NA    |
| Credits                           | NA             | NA                      | NA     | NA           | NA    |
| Previous License period (NA)      |                |                         |        |              |       |
| CPO (MT)                          | NA             | NA                      | NA     | NA           | NA    |
| PK (MT)                           | NA             | NA                      | NA     | NA           | NA    |
| Credits                           | NA             | NA                      | NA     | NA           | NA    |
| Note: Not Applicable for ISH      |                |                         |        |              |       |

| 11A. Records of Certified CPO & PK Sold under PalmTrace since the last audit (if any) |             |                                  |                         |                        |
|---|-------------|----------------------------------|-------------------------|------------------------|
| No.   | Buyers Name | PalmTrace Trading License Number | Certified CPO Sold (MT) | Certified PK Sold (MT) |
|   | NA          | NA                               | NA                      | NA                     |
| TOTAL   |             |                                  | NA                      | NA                     |
| Note: Not Applicable for ISH  |             |                                  |                         |                        |

| 11B. Records of certified CPO & PK Sold under other schemes since the last audit (if any) |             |             |                         |                        |
|---|-------------|-------------|-------------------------|------------------------|
| No.   | Buyers Name | Scheme Name | Certified CPO Sold (MT) | Certified PK Sold (MT) |
|   | NA          | NA          | NA                      | NA                     |
| TOTAL   |             |             |                         |                        |
| Note: Not Applicable for ISH  |             |             |                         |                        |

| 11C. Records of CPO & PK Sold as conventional since the last audit (if any) |             |               |              |
|---|-------------|---------------|--------------|
| No.   | Buyers Name | CPO Sold (MT) | PK Sold (MT) |
|   | NA          | NA            | NA           |
| TOTAL   |             |               |              |
| Note: Not Applicable for ISH  |             |               |              |

| 11D. Records of Certified CPO Sold under RSPO Credits since the last audit (if any) |             |                                  |                                    |
|---|-------------|----------------------------------|------------------------------------|
| No.   | Buyers Name | PalmTrace Trading License Number | RSPO Credits of Certified CPO Sold |
|   | NA          | NA                               | NA                                 |
| TOTAL   |             |                                  |                                    |
| Note: Not Applicable for ISH  |             |                                  |                                    |

| 12. Independent Smallholders Certified Tonnage (MT) / Volume   |  |      |          |                            |      |          |  |      |           |
|--|--|------|----------|----------------------------|------|----------|--|------|-----------|
|  | Estimated last year<br>(31 Jan 2023 – 30 Jan 2024) |      |          | Actual<br>(Jan – Dec 2023) |      |          | Forecast<br>(30 June 2024 – 30 Jan 2025) |      |           |
| Phase  | Eligibility  | MS A | MS B     | Eligibility                | MS A | MS B     | Eligibility                              | MS A | MS B      |
|  | 40%  | 70%  | 100%     | 40%                        | 70%  | 100%     | 40%                                      | 70%  | 100%      |
| FFB  |  |      | 5,065.55 |                            |      | 5,102.13 |  |      | 10,238.64 |
| IS-CSPO  |  |      |          |                            |      |          |  |      |           |
| IS-CSPKO   |  |      |          |                            |      |          |  |      |           |
| IS-CSPKE   |  |      |          |                            |      |          |  |      |           |
| CSPK   |  |      |          |                            |      |          |  |      |           |
| Note:  |  |      |          |                            |      |          |  |      |           |
| <ul style="list-style-type: none"> <li>- In this assessment there is an extension scope for 207 members with an area of 293.78 Ha</li> <li>- Actual FFB production for existing members for the period January – December 2023: 5,102.13 tons while for new members it is 5,136.51 tons so the forecast is for existing and new members</li> <li>- The certified volume of FFB production is based on the prorate. Therefore, the certified volume of FFB production from June 2024 to January 2025 is 5,972.54 mt.</li> </ul> |  |      |          |                            |      |          |  |      |           |

| 12A. Monthly Records of Certified CPO, PK & PKE (equivalent) produced since the last audit |              |          |                    |                   |                    |                    |
|--|--------------|----------|--------------------|-------------------|--------------------|--------------------|
| No.  | Month - Year | FFB (MT) | Certified CPO (MT) | Certified PK (MT) | Certified PKO (MT) | Certified PKE (MT) |
| 1  | Jan 2023     | 432.07   | 86.41              | 21.60             | 9.72               | 11.88              |
| 2  | Feb 2023     | 426.15   | 85.23              | 21.31             | 9.59               | 11.72              |
| 3  | Mar 2023     | 440.73   | 88.15              | 22.04             | 9.92               | 12.12              |



|              |           |                 |                 |               |               |               |
|--------------|-----------|-----------------|-----------------|---------------|---------------|---------------|
| 4            | Apr 2023  | 427.81          | 85.56           | 21.39         | 9.63          | 11.76         |
| 5            | May 2023  | 431.96          | 86.39           | 21.60         | 9.72          | 11.88         |
| 6            | Jun 2023  | 433.47          | 86.69           | 21.67         | 9.75          | 11.92         |
| 7            | Jul 2023  | 433.04          | 86.61           | 21.65         | 9.74          | 11.91         |
| 8            | Aug 2023  | 420.78          | 84.16           | 21.04         | 9.47          | 11.57         |
| 9            | Sept 2023 | 415.11          | 83.02           | 20.76         | 9.34          | 11.42         |
| 10           | Oct 2023  | 411.34          | 82.27           | 20.57         | 9.26          | 11.31         |
| 11           | Nov 2023  | 426.68          | 85.34           | 21.33         | 9.60          | 11.73         |
| 12           | Dec 2023  | 402.99          | 80.60           | 20.15         | 9.07          | 11.08         |
| <b>TOTAL</b> |           | <b>5,102.13</b> | <b>1,020.43</b> | <b>255.11</b> | <b>114.80</b> | <b>140.31</b> |
| <b>Note:</b> |           |                 |                 |               |               |               |

| 13. Independent Smallholders Actual Sold Tonnage / Volume |     |                  |                   |         |      |          |          |
|---|-----|------------------|-------------------|---------|------|----------|----------|
|   | FFB | FFB Conventional | FFB Other schemes | IS-CSPO | CSPK | IS-CSPKO | IS-CSPKE |
| <b>Current License period (January – December 2023)</b>   |     |                  |                   |         |      |          |          |
| <b>Credits</b>  |     |                  |                   | 1,013   | 0    | 113      | 0        |
| <b>Physical</b>   | 0   | 0                | 0                 |         |      |          |          |
| <b>Previous License period (Not Applicable)</b>           |     |                  |                   |         |      |          |          |
| <b>Credits</b>  |     |                  |                   | 0       | 0    | 0        | 0        |
| <b>Physical</b>   | 0   | 0                | 0                 |         |      |          |          |

| 13A. Records of Certified FFB, CPO, PK & PKE (including credits) sold since the last audit |             |                                  |               |                                |                               |                                |                                |
|--|-------------|----------------------------------|---------------|--------------------------------|-------------------------------|--------------------------------|--------------------------------|
| No.  | Buyers Name | PalmTrace Trading License Number | FFB Sold (MT) | Certified CPO Sold (MT/credit) | Certified PK Sold (MT/credit) | Certified PKO Sold (MT/credit) | Certified PKE Sold (MT/credit) |
| 1  | Unilever    | ST-TR-24851e2c-0834              | 0             | 1,013                          | 0                             | -                              | 0                              |
| 2  | Unilever    | ST-TR-4abe1413-4e83              | 0             | -                              | 0                             | 113                            | 0                              |
| <b>TOTAL</b>   |             |                                  | <b>0</b>      | <b>1,013</b>                   | <b>0</b>                      | <b>113</b>                     | <b>0</b>                       |
| <b>Note:</b>   |             |                                  |               |                                |                               |                                |                                |

## Section 2: Assessment Process

### Certification Body:

BSI Services Malaysia Sdn. Bhd. (ASI Accreditation Number: ASI-ACC-067)  
Suite 29.01 Level 29, The Gardens North Tower,  
Mid Valley City, Lingkaran Syed Putra,  
59200 Kuala Lumpur, Malaysia.  
Tel +60 (3) 9212 9638; Fax +60 (3) 9212 9639  
Representative: Dr. Chaiyaporn Seekao ([Chaiyaporn.Seekao@bsigroup.com](mailto:Chaiyaporn.Seekao@bsigroup.com))  
Website: [www.bsigroup.com](http://www.bsigroup.com)

BSI is a leading global provider of management systems assessment and certification, with more than 92,000 certified locations and clients in over 193 countries. BSI is the UK's National Standards Body. BSI provides independent, third-party certification of management systems. BSI is ASI Accredited (ASI-ACC-067) to conduct RSPO assessment since 31/10/2014 with accredited office located at Kuala Lumpur, Malaysia.

### 2.1 Assessment Methodology, Programme, Site Visits

The on-site assessment was conducted on 23 – 26 January 2024. The audit programme is included as Section 2.3. Where applicable, prior to the initial certification and recertification audit, 30 days Public Notification was made through the RSPO and BSI website.

The approach to the audit was to treat the independent smallholders as an RSPO Certification Unit. A range of occupational health and safety, environmental, best practice management, and social factors were covered. This includes consideration of topography, palm age, proximity to areas with HCVs, declared conservation areas, local communities engagement and workers welfare and safety.

The Critical NC close out on-site assessment was conducted on 22 – 23 April 2024. The audit programs are included in Section 2.3.

The methodology for collection of objective evidence included physical site inspections, observation of tasks and processes, interviews of staff, workers and their families and external stakeholders, review of documentation and monitoring data. Indonesia National Interpretation 2022 of the Independent Smallholder Standard 2019 was used as the normative reference to assess compliance. The comments made by external stakeholders were also taken into account in the assessment.

The minimum sample size is four estates. Sample size for certification unit with more than four (4) estates were determined based on formula  $N = (\sqrt{y}) \times (z)$  where y is the number of estates and where z is the multiplier defined by risk assessment. While, the sampling of smallholders were based on the formula  $(\sqrt{y}) \times (z)$ ; where y is total number of group member and where z is the multiplier defined by the risk assessment. The sampled smallholder listed in Appendix E.

Meetings were held with stakeholders to seek their views on the performance of the certification unit with respect to the RSPO requirements and aspects where they considered that improvements could be made. At the start of each meeting, the interviewer explained the purpose of the audit followed by an evaluation of the relationship between the stakeholder and the company before discussions proceeded. The interviewer recorded comments made by stakeholders and these have been incorporated into the assessment findings.

Structured worker interviews with male and female workers and staff were held in private at the workplace in the mill and the estates. Fieldworkers were interviewed informally in small groups in the field. In addition, the wives of workers and staff were interviewed in informal group meetings at their housing. Separate visits were made to each of the local communities to meet with the village head and residents. Company officials were not present at any of the internal or external stakeholder interviews. A list of Stakeholders contacted is included as Section 3.4.

## RSPO P&C Public Summary Report

### Revision 15 (Nov 2023)

The non-conformities for this audit are detailed in Section 3.3 and unless it is stated in this section, all previous nonconformities including minor nonconformities are remains closed.

This report is structured to provide a summary of assessment finding as provided in Appendix A. The assessment was conducted based on risk based approach sampling and therefore nonconformities may exist.

For Initial, Re-certification and Extension of Scope assessment, the report was externally reviewed by approved external peer reviewer prior to certification decision by BSI.

For Annual surveillance assessment, the report was internally reviewed and approved by BSI qualified certification reviewer.

**The following table would be used to identify the locations to be audited each year in the 5 year cycle**

| Assessment Program        |                           |                  |                  |                  |                  |
|---------------------------|---------------------------|------------------|------------------|------------------|------------------|
| Name                      | Year 1<br>(Certification) | Year 2<br>(ASA1) | Year 3<br>(ASA2) | Year 4<br>(ASA3) | Year 5<br>(ASA4) |
| Sawit Jaya Lestari Saseba | X                         | X                | X                | X                | X                |

**Tentative Date of Next Visit: September 2, 2024 - September 6, 2024**

**Total Number of Mandays: 16**

## 2.2 BSI Assessment Team

| Name                             | Role        | Competency  |
|----------------------------------|-------------|---|
| Haikal Ramadhan<br>Kharismansyah | Team Leader | <p><b>Education:</b> Holds a bachelor degree in majoring Plant Pest and Disease from Padjadjaran University</p> <p><b>Work Experience:</b> 3 Years working experience in oil palm industry as Agronomy Assistant. More than five years working experience as RSPO Auditor and RSPO Lead Auditor</p> <p><b>Training attended:</b> Completed Endorsed RSPO P&amp;C Lead Auditor Training Course, ISPO Auditor/Lead Auditor Course, RSPO P&amp;C Social and Labour Standards and the Mechanics of Social Auditing Training, ISO 9001:2008, ISO 14001 : 2015 Auditor/Lead Auditor Course, RSPO ISH Standard Training Course and Endorsed RSPO Supply Chain Lead Auditor Training Course. RSPO P&amp;C Lead Auditor Training Course (refreshment) by checkmark training.</p> <p><b>Language proficiency:</b> Fluent in Bahasa Indonesia and English</p> <p><b>Aspect covered in this audit:</b></p> <p><input type="checkbox"/> Good Agriculture Practice   <input type="checkbox"/> Health and Safety   <input type="checkbox"/> Supply chain requirements   <input checked="" type="checkbox"/> Social   <input type="checkbox"/> Environmental   <input type="checkbox"/> Market Communication and claim requirements   <input checked="" type="checkbox"/> ISH context (ICS, internal audit, policy, business planning and trading system)</p> |
| Briyogi Shadiwa                  | Team Member | <p><b>Education:</b> Holds an associate degree in Palm Oil Plantation, Bogor Agricultural University (IPB).</p> <p><b>Work Experience:</b> He has work experience since 2009 - 2016 in several private oil palm plantation companies in Indonesia as Assistant Agronomy and Agronomy Quality Control. Has participated in many audit activities</p>   |

|                       |             |   |
|-----------------------|-------------|---|
|                       |             | <p>with certification bodies related to the sustainable palm oil certification system since 2017 with worker welfare, OHS, best management practice, supply chain, social, environmental, GHG, and waste management aspect.</p> <p><b>Training attended:</b> Completed Endorsed RSPO Lead Auditor Course by Checkmark, ISPO Auditor Training by LPP, ISO 9001: 2015 Lead Auditor Course, Endorsed RSPO Supply Chain Certification Lead Auditor Course by Checkmark, ISO 14001: 2015 CQI &amp; IRCA Lead Auditor Course, SMK3 Awareness, OHSAS 18001:2007 Awareness, SA 8000 Requirement Training, ISO 45001:2018 Awareness, OHS Expert Training (<i>Ahli K3 Umum</i>), and Endorsed RSPO Refreshment Trainings.</p> <p><b>Language proficiency:</b> Fluent in Bahasa Indonesia and English</p> <p><b>Aspect covered in this audit:</b></p> <p><input checked="" type="checkbox"/> Good Agriculture Practice   <input type="checkbox"/> Health and Safety   <input type="checkbox"/> Supply chain requirements   <input type="checkbox"/> Social   <input type="checkbox"/> Environmental   <input type="checkbox"/> Market Communication and claim requirements   <input checked="" type="checkbox"/> ISH context (ICS, internal audit, policy, business planning and trading system)</p> |
| Andi Pratama Pasaribu | Team Member | <p><b>Education:</b> Holds a Bachelor Degree majoring Social Economy, Jember University</p> <p><b>Work Experience:</b> 5 years working experience as Field Agronomy Assistant. 8 years working experience as RSPO Auditor / Lead Auditor.</p> <p><b>Training attended:</b> Completed Indonesian Sustainable Palm Oil (ISPO) Lead Auditor training, Endorsed RSPO P&amp;C Lead Auditor course, Introductory Course for High Conservation Value and High Carbon Stock (HCS) in Oil Palm Plantation, ISO 9001:2008 Lead Auditor course, ISO 14001:2005 Lead Auditor course, ISO45001:2018 Lead Auditor Course, RSPO endorsed RSPO SCCS Lead Auditor course, SMETA requirements training</p> <p><b>Language proficiency:</b> Fluent in Bahasa Indonesia and English</p> <p><b>Aspect covered in this audit:</b></p> <p><input type="checkbox"/> Good Agriculture Practice   <input type="checkbox"/> Health and Safety   <input type="checkbox"/> Supply chain requirements   <input type="checkbox"/> Social   <input checked="" type="checkbox"/> Environmental   <input type="checkbox"/> Market Communication and claim requirements   <input checked="" type="checkbox"/> ISH context (ICS, internal audit, policy, business planning and trading system)</p>                            |
| Eko Prastio Ramadhan  | Team Member | <p><b>Education:</b> Holds a Bachelor Degree in Forest Resources Conservation and Ecotourism from Forestry Faculty, Bogor Agricultural University (IPB).</p> <p><b>Work Experience:</b> Over 4 years of working experience in biodiversity officer with Birdlife Indonesia and consultant with PT Inoa Konsultindo. Over 2½ years of working experience in palm oil estate with PT Salim Ivomas Pratama Tbk and Capitol Plantation Group implementing sustainability. Over 4½ years of working experience as RSPO P&amp;C Certification Program Manager and auditor covering standard such as RSPO P&amp;C, RSPO SCCS, ISPO, ISO 9001 and ISO 14001.</p> <p><b>Training attended:</b> Completed ISO 14001:2015 Lead Auditor Course, Endorsed RSPO P&amp;C Lead Auditor Course, Social Impact Assessment Training, Endorsed RSPO SCC Auditor Lead Auditor Course, ISPO Auditor Batch 19 Training, ISO 9001 Lead Auditor Course and Identification of HCV Areas Training.</p>   |

|                        |               |   |
|------------------------|---------------|---|
|                        |               | <p><b>Language proficiency:</b> Fluent in Bahasa Indonesia and English</p> <p><b>Aspect covered in this audit:</b></p> <p><input type="checkbox"/> Good Agriculture Practice    <input checked="" type="checkbox"/> Health and Safety    <input type="checkbox"/> Supply chain requirements    <input type="checkbox"/> Social    <input type="checkbox"/> Environmental    <input type="checkbox"/> Market Communication and claim requirements    <input checked="" type="checkbox"/> ISH context (ICS, internal audit, policy, business planning and trading system)</p>   |
| Dr. Suhaili Bin Sahari | Peer Reviewer | <p><b>Education:</b> Graduated from University Technology Mara (UiTM), Malaysia in Diploma in Science in 1990. He furthers his first degree in B.Sc (Hons) in Chemistry with Industrial Chemistry in 1995 from Liverpool University, England. He later advances his study in Master in Business Administration (General) in 2002 and graduated in 2005 from University of Multimedia, Malaysia. Completed his PhD from University Science Islam Malaysia (Faculty of Economy and Muamalat - Management) under the supervision of previous University Vice Chancellor Dato' Mohd Muda.</p> <p><b>Work Experience:</b></p> <p>Worked with Hong Leong Group of Companies as a production executive cum TQM facilitator and continues to advance in his career as a manager and senior manager in management, production, training and quality for more than 11 years. During his tenure with Hong Leong Group of Companies, he heavily involved in strategic management decision issues such as developing SWOT analysis, Vision, Mission, Business and Corporate Strategy formulation, Acquisition and restructuring strategies. Strategic actions and implementation etc. Then he joint Kumpulan Guthrie and Sime Darby Group of Companies for more than 7 years as a manager, heads of department and Assistant Vice President in management, quality and training. Part of his duty is to strategies the departmental vision; mission, critical success factors and action plan into actions and support the corporate strategic plan.</p> <p><b>Training attended:</b></p> <ol style="list-style-type: none"> <li>1. ISO 9001:2015 Lead Auditor and Internal Auditor</li> <li>2. Occupation Health &amp; Safety</li> <li>3. ISO 14001:2015 Standard</li> <li>4. RSPO Standards: RSPO P&amp;C 2018 MY-NI 2019</li> <li>5. MSPO Standards: MS 2530:2013 part 1, 2 , 3 and 4</li> <li>6. Problem Solving Technique: 8 D, ICC, QCC, Systematic PS</li> <li>7. HACCP MS 1480:2019</li> <li>8. GAP Standard: Global GAP, Euro GAP</li> <li>9. ASI Peer Reviewer training</li> </ol> |

**Accompanying Persons:**

| Name | Role |
|------|------|
| Nil  |      |

### 2.3 Assessment Plan

The Assessment plan was sent to the client prior to the assessment

| Date                               | Time          | Subjects   | HR | EP | BS | AP |
|------------------------------------|---------------|--|----|----|----|----|
| Monday  <br>Senin,<br>22/01/2024   | 05.50 – 11.15 | Flight Jakarta – Medan – Sibolga<br><i>Penerbangan Jakarta – Medan – Sibolga</i>   | ✓  | ✓  | ✓  | ✓  |
|                                    | 12.00 – 14.00 | Traveling from Sibolga to Batangtoru<br><i>Perjalanan dari Sibolga ke Batangtoru</i>   | ✓  | ✓  | ✓  | ✓  |
|                                    | 14.00 – 16.00 | Opening Meeting   <i>Rapat Pembuka</i><br><ul style="list-style-type: none"> <li>- Presentation by Group Manager   <i>Presentasi/overview oleh Group Manager</i></li> <li>- Presentation by BSI Indonesia   <i>Presentasi dari BSI Indonesia terkait rencana kegiatan audit</i></li> <li>- Determining Sample of Farmer Plots   <i>Diskusi Penetapan Sample Petani</i></li> </ul>  | ✓  | ✓  | ✓  | ✓  |
| Tuesday  <br>Selasa,<br>23/01/2024 | 08.00 – 12.00 | <ul style="list-style-type: none"> <li>• <b>Stakeholder consultation</b>   <i>Konsultasi Parapihak</i> <ul style="list-style-type: none"> <li>- Local community (elderly, village head)   <i>Komunitas Lokal (sesepuh, kepala desa)</i></li> <li>- Dinas Terkait   <i>Relevant Government Agencies</i></li> </ul> </li> <li>• <b>Document and Record Verification</b> / <i>Verifikasi dokumen dan catatan rekaman</i> <ul style="list-style-type: none"> <li>- Principle 1 : Optimize productivity, efficiency, positive impacts and resilience<br/><i>Prinsip 1 Optimalisasi produksi, efisiensi, dampak positif dan ketahanan.</i></li> <li>- Principle 2 : Ensure legality, respect for land rights and community wellbeing<br/><i>Prinsip 2 Memastikan legalitas, menghormati hak-hak lahan dan kesejahteraan komunitas</i></li> <li>- Principle 3 : Respect Human Rights, including worker's rights and contions<br/><i>Prinsip 3 menghormati hak asasi manusia, termasuk hak-hak dan ketentuan/perjanjian pekerja.</i></li> <li>- Principle 4 : Protect, conserve and enhance ecosystem and the environment<br/><i>Prinsip 4 Melindungi, melestarikan dan memperkaya ekosistem dan lingkungan.</i></li> <li>- Internal Control System (ICS) requirements for smallholder<br/><i>Persyaratan Sistem Kendali Internal untuk Grup Pekebun.</i></li> </ul> </li> </ul> | ✓  | ✓  | ✓  | ✓  |
|                                    | 12.00 – 14.00 | Break   <i>Istirahat</i>   | ✓  | ✓  | ✓  | ✓  |

## RSPO P&amp;C Public Summary Report

Revision 15 (Nov 2023)

| Date                              | Time          | Subjects  | HR | EP | BS | AP |
|-----------------------------------|---------------|---|----|----|----|----|
|                                   | 14.00 – 16.30 | Continuing Document and Record Verification / melanjutkan <i>Verifikasi dokumen dan catatan rekaman</i>   | ✓  | ✓  | ✓  | ✓  |
|                                   | 16.30 – 17.00 | Daily Progress Meeting / <i>Penyampaian perkembangan audit harian</i>   | ✓  | ✓  | ✓  | ✓  |
| Wednesday<br>  Rabu<br>24/01/2024 | 08.00 – 12.00 | Field Observation to 29 farmers   <i>Observasi lapangan ke 29 sampel pekebun</i><br><br>Calculation of sample of farmer: = $\sqrt{207 \times 2}$ (High risk) = $14.38 \times 2 = 28.77$ = rounded to <b>29 sample</b> .<br><br>Field observation and interview with farmers and workers concerning the role of Group Manager and ICS team, best management practices, occupational health and safety, worker welfare, HCV, environmental management, continual improvement, etc.<br><br><i>Observasi lapangan dan interview dengan pekebun serta pekerja terkait peran Group Manager dan Tim ICS, pengelolaan kebun, K3, ketenagakerjaan, pengelolaan lingkungan dan kawasan konservasi, perbaikan berkelanjutan, dll.</i>  | ✓  | ✓  | ✓  | ✓  |
|                                   | 12.00 – 14.00 | Break   <i>Istirahat</i>  | ✓  | ✓  | ✓  | ✓  |
|                                   | 14.00 – 16.30 | <ul style="list-style-type: none"> <li>Continuing Document Verification   <i>lanjutan verifikasi dokumen</i></li> <li>Continuing Field Observation to 17 farmers   <i>lanjutan Observasi lapangan ke 17 sampel pekebun</i></li> </ul>   | ✓  | ✓  | ✓  | ✓  |
|                                   | 16.30 – 17.00 | Daily Progress Meeting / <i>Penyampaian perkembangan audit harian</i>   | ✓  | ✓  | ✓  | ✓  |
|                                   |               |   |    |    |    |    |
| Thursday<br>25/01/2024            | 08.00 – 12.00 | Field Observation to 17 farmers (existing member)   <i>Observasi lapangan ke 17 sampel pekebun (anggota lama)</i><br><br>Calculation of sample of farmer: = $\sqrt{193 \times 1.2}$ (medium risk) = $13.92 \times 1.2 = 16.61$ = rounded to <b>17 sample</b> .<br><br>Field observation and interview with farmers and workers concerning the role of Group Manager and ICS team, best management practices, occupational health and safety, worker welfare, HCV, environmental management, continual improvement, etc.<br><br><i>Observasi lapangan dan interview dengan pekebun serta pekerja terkait peran Group Manager dan Tim ICS, pengelolaan kebun, K3, ketenagakerjaan, pengelolaan lingkungan dan kawasan konservasi, perbaikan berkelanjutan, dll.</i> | ✓  | ✓  | ✓  | ✓  |
|                                   | 12.00 – 14.00 | Break   <i>Istirahat</i>  | ✓  | ✓  | ✓  | ✓  |

## RSPO P&amp;C Public Summary Report

Revision 15 (Nov 2023)

| Date                   | Time           | Subjects   | HR | EP | BS | AP |
|------------------------|----------------|--|----|----|----|----|
|                        | 14.00 – 16.00  | <ul style="list-style-type: none"> <li>(Continued) Document and Record Verification / <i>Verifikasi dokumen dan catatan rekaman (lanjutan)</i></li> <li>(Continued) Field verification / <i>Kunjungan lapangan (lanjutan)</i></li> </ul> | ✓  | ✓  | ✓  | ✓  |
|                        | 16.00 – 17.00  | Daily Progress Meeting / <i>Penyampaian perkembangan audit harian</i>  | ✓  | ✓  | ✓  | ✓  |
| Friday<br>26/01/2024   | 08.00 – 11.30  | <ul style="list-style-type: none"> <li>(Continued) Document and Record Verification / <i>Verifikasi dokumen dan catatan rekaman (lanjutan)</i></li> <li>Report Checklist finalization / <i>Penyelesaian ceklis laporan</i></li> </ul>    | ✓  | ✓  | ✓  | ✓  |
|                        | 11.30 – 14.00  | Break / <i>Istirahat</i>   | ✓  | ✓  | ✓  | ✓  |
|                        | 14.00 – 15.00  | Internal Meeting Auditor Team / <i>Rapat Internal Tim Auditor</i>  | ✓  | ✓  | ✓  | ✓  |
|                        | 15.00 – 16.00  | Closing Meeting / <i>Rapat penutupan</i>   | ✓  | ✓  | ✓  | ✓  |
| Saturday<br>27/01/2024 | 08.00 – 09.30  | Traveling to Sibolga Airport   <i>Perjalanan ke bandara Sibolga</i>  | ✓  | ✓  | ✓  | ✓  |
|                        | 13.05. – 14.00 | Flight Sibolga to Kualanamu   <i>Penerbangan dari Sibolga ke Kualanamu</i>   | ✓  | ✓  | ✓  | ✓  |
|                        | 16.50 – 19.15  | Flight Kualanamu to Jakarta   <i>Penerbangan dari Kualanamu ke Jakarta</i>   | ✓  | ✓  | ✓  | ✓  |

## NCR Close Out

| Date                             | Time          | Subjects  | HR |
|----------------------------------|---------------|---|----|
| Monday  <br>Senin,<br>22/04/2024 | 07.05 – 11.30 | Flight Jakarta – Medan – Sibolga<br><i>Penerbangan Jakarta – Medan - Sibolga</i>  | ✓  |
|                                  | 12.00 – 15.00 | Traveling from Sibolga to SJLS Office<br><i>Perjalanan dari Sibolga ke kantor SJLS</i>  | ✓  |
|                                  | 15.00 – 15.30 | Opening Meeting   <i>Rapat Pembuka</i> <ul style="list-style-type: none"> <li>Presentation by Group Manager   <i>Presentasi/overview oleh Group Manager</i></li> <li>Presentation by BSI Indonesia   <i>Presentasi dari BSI Indonesia terkait rencana kegiatan audit</i></li> </ul> | ✓  |
|                                  | 15.00 – 16.30 | Document Verification   <i>Kajian dokumen</i> <ul style="list-style-type: none"> <li>2449991-202401-M1</li> <li>2449991-202401-M2</li> <li>2449991-202401-M3</li> <li>2449991-202401-M4</li> <li>2449991-202401-M5</li> </ul>   | ✓  |



**RSPO P&C Public Summary Report**  
**Revision 15 (Nov 2023)**

| Date                               | Time          | Subjects  | HR |
|------------------------------------|---------------|---|----|
|                                    | 16.30 – 17.00 | Preparing for field visit plan   <i>Persiapan rencana kunjungan lapangan</i>  |    |
| Tuesday  <br>Selasa,<br>23/04/2024 | 08.00 – 12.00 | Field visit   <i>Kunjungan Lapangan</i><br>- <i>Kelompok Tani Tunas baru (Desa Sihapas-2)</i><br>- <i>Plot temuan hasil kunjungan lapangan pada penilaian CAV-1</i> | √  |
|                                    | 12.00 – 14.00 | Break   <i>Istirahat</i>  | √  |
|                                    | 14.00 – 16.30 | Document and Record Verification   <i>Verifikasi dokumen dan catatan rekaman</i>  | √  |
|                                    | 16.30 – 17.00 | Closing meeting   <i>Rapat penutupan</i>  | √  |

## Section 3: Assessment Findings

### 3.1 Multiple Management Units and Time Bound Plan

| Requirement  | Assessment             | Compliance     |
|--|------------------------|----------------|
| Does the time bound plan include all current subsidiaries, estates and mills that is under the control and/or minor shareholding of the holding company?   | Not Applicable for ISH | Not Applicable |
| Have all the estates and mills certified within five (5) years after obtaining RSPO membership?<br>If no, has RSPO Secretariat approval obtained? Was the submission according to the template as announced by the RSPO Secretariat on 21/12/2021  | Not Applicable for ISH | Not Applicable |
| Have there been any new acquisitions? If yes, the new acquisitions shall be certified within three (3) years from the date of acquisition. Certification plan for the new acquisition shall be available.<br>If no, has RSPO Secretariat approval obtained? Was the submission according to the template as announced by the RSPO Secretariat on 21/12/2021. | Not Applicable for ISH | Not Applicable |
| Any deviations from the maximum periods requires approval by the RSPO Secretariat.   | Not Applicable for ISH | Not Applicable |
| Have there been any changes to the time-bound plan since the last audit (both new acquisition and existing)? If yes, justification is required.<br>Is this consistent with the ACOP reporting?   | Not Applicable for ISH | Not Applicable |
| Have there been any isolated lapses in implementation of the plan? If yes a <b>Minor</b> non-compliance shall be raised  | Not Applicable for ISH | Not Applicable |
| Have there been any fundamental failure (e.g. unable to justify delay in planning the assessments) to proceed with implementation of the plan? If yes a <b>Major</b> non-compliance shall be raised  | Not Applicable for ISH | Not Applicable |
| <b>Un-Certified Units or Holdings</b>  |                        |                |
| No replacement of primary forest or any area required to maintain or enhance HCVs and HCS in accordance with RSPO P&C criterion 7.12.  | Not Applicable for ISH | Not Applicable |
| Any new plantings since January 1 <sup>st</sup> 2010 shall comply with the RSPO New Plantings Procedure.   | Not Applicable for ISH | Not Applicable |
| Any Land conflicts are being resolved through a mutually agreed process, such as RSPO Complaints System or Dispute Settlement Facility, in accordance with RSPO P&C criteria 4.4, 4.5, 4.6, 4.7 and 4.8.   |                        | Not Applicable |

## **RSPO P&C Public Summary Report** **Revision 15 (Nov 2023)**

|   |                        |                |
|---|------------------------|----------------|
| Any Labor disputes are being resolved through a mutually agreed process, in accordance with RSPO P&C criterion 4.2  | Not Applicable for ISH | Not Applicable |
| Any Legal non- compliance is being addressed through measures consistent with the requirements of RSPO P&C criteria 2.1   | Not Applicable for ISH | Not Applicable |
| Did the company conduct internal audit for those uncertified estates against the uncertified management units requirement and covering the RSPO P&C criterion 2.1 4.2, 4.4, 4.5, 4.6, 4.7, 4.8 and 7.12? If yes, a positive assurance statement shall be available and justified. | Not Applicable for ISH | Not Applicable |
| Are there any Critical (Major) non-compliance raised against any of the RSPO P&C criterion 2.1 4.2, 4.4, 4.5, 4.6, 4.7, 4.8 and 7.12 during the last internal audit of the uncertified estates? If yes is the NC(s) actively addressed with RSPO?                                 | Not Applicable for ISH | Not Applicable |
| Have there been any stakeholder (including NGO) consultation conducted?   | Not Applicable for ISH | Not Applicable |

### **3.2 Progress of scheme smallholders and/or outgrowers**

| <b>Progress of scheme smallholders or outgrowers towards compliance with relevant standards</b>  |                        |                   |
|--|------------------------|-------------------|
| <b>Requirement</b>   | <b>Remarks</b>         | <b>Compliance</b> |
| Has 100% of scheme smallholders and/or scheme outgrowers comply with the standard within three years of the mill's initial certification?<br><br>OFI shall be raised if after one year where 100% of the scheme smallholders and scheme outgrowers are not in compliance, a minor NC after two years, and a major NC if this requirement is not met after three years. | Not Applicable for ISH | Not Applicable    |

**Approved Time Bound Plan**

Not Applicable for ISH

### 3.3 Details of Nonconformities

The nonconformities are listed below. The findings summary of the assessment by criteria are listed in Appendix A.

During this Assessment there were five (5) Critical nonconformities; The Sawit Jaya Lestari Saseba Association Certification unit submitted Corrective Action Plans for the nonconformity. Corrective action plans with respect to the nonconformity was reviewed by the BSI audit team and accepted.

The implementation of the Corrective Actions for the Critical Nonconformities has been verified for its effectiveness and closed accordingly. The below is the summary of the non-conformity raised during this assessment.

| Non-conformity                                     |  |                     |                 |
|--|--|---------------------|-----------------|
| <b>NCR Ref #</b>                                   | 2449991-202401-M1  | <b>Issued Date</b>  | 27 January 2024 |
| <b>Due Date</b>                                    | 26 April 2024  | <b>Closure Date</b> | 23 April 2024   |
| <b>Indicator &amp; Category (Critical / Minor)</b> | Critical 2.3 (E)   |                     |                 |
| <b>Statement of Nonconformity:</b>                 | Perkumpulan Sawit Jaya Lestari Saseba has not been able to show sufficient evidence to provide complete historical information on land ownership   |                     |                 |
| <b>Requirement Reference:</b>                      | Smallholders declare any existing disputes on the land commit to resolving said disputes and provide information on the current status of those disputes (if any) (refer to indicator 1.1E / Appendix 1).  |                     |                 |
| <b>Objective Evidence:</b>                         | <p>Based on the document review, several land disclosure statements were found whose information was not accurate/complete, for example indicated by:</p> <ul style="list-style-type: none"> <li>• Gunawan (SJLS/BN-MBT/03/2023): member form has a land area of 0.54 ha, farmer database is 0.54 ha, in the history of land tenure it is written that the history of land use is 1.5 Ha and in section 7 regarding statements group manager has not been filled in and signed</li> <li>• Suyanto (SJLS/BN-MBT/05/2023): Sales and purchase history, land use history, and section 7 regarding the group manager's statement have not been signed</li> <li>• Salimin: section 7 regarding the group manager's statement has not been filled out and signed</li> <li>• Sigit Kriswanto (SJLS/BN-MBT/01/2023): The history of land control and use has not been filled in completely. Section 7 regarding the group manager's statement has not been completed and signed</li> <li>• Salamet (SJLS/section 7 regarding group manager statement has not been filled out and signed</li> </ul> |                     |                 |
| <b>Corrections:</b>                                | <p>Review and complete all incomplete SJLS member documents i.e :</p> <ul style="list-style-type: none"> <li>- Land area on the registration form and land tenure history</li> <li>- Complete member registration form</li> <li>- Complete legality of members' land</li> </ul>  |                     |                 |
| <b>Root Cause Analysis:</b>                        | Not being careful when archiving results in missing some complete data.  |                     |                 |
| <b>Corrective Actions:</b>                         | Re-check documents when they are archived once every 6 months and complete all SJLS member documents that are incomplete.  |                     |                 |
| <b>Assessment Conclusion:</b>                      | The organization provides proof of improvement in the form of:   |                     |                 |

## RSPO P&amp;C Public Summary Report

Revision 15 (Nov 2023)

|  |  |
|--|--|
|  | <ul style="list-style-type: none"> <li>- SJLS member form that has been filled in with complete information and in accordance with the existing database</li> <li>- Completely filled out history of land tenure and conflict disclosure form</li> <li>- The results of interviews with the group manager and the ICS team revealed that to ensure that each member has complete membership and administrative information, documents will be re-checked for members every 6 months.</li> </ul> <p>Based on the results of document review and interviews, the nonconformity was declared closed</p> |
|--|--|

| Non-conformity                          |  |              |                 |
|---|--|--------------|-----------------|
| NCR Ref #                               | 2449991-202401-M2  | Issued Date  | 27 January 2024 |
| Due Date                                | 26 April 2024  | Closure Date | 23 April 2024   |
| Indicator & Category (Critical / Minor) | Critical 3.5 (MS-B)  |              |                 |
| Statement of Nonconformity:             | Association hasn't been able to show sufficient evidence that have adequate effectivity of safe working area and daily amenities   |              |                 |
| Requirement Reference:                  | <p>Workers, including smallholder family members, have access to safe working conditions and amenities that include:</p> <ul style="list-style-type: none"> <li>• Safe and adequate housing, where applicable,</li> <li>• Access to basic first aid supplies</li> <li>• Health and safety equipment, including minimum personal protective equipment (PPE) if appropriate for the type of work.</li> <li>• Adequate drinking water</li> <li>• Access to toilets</li> </ul> |              |                 |
| Objective Evidence:                     | <p>Based on field visit and interview with the smallholder sampled found ineffective environmental issues related to the access to safe working practices and daily amenities as follow:</p> <ul style="list-style-type: none"> <li>- Domestic waste that caused soil and water source pollution.</li> <li>- Protection on water source that daily usage by the family members.</li> </ul>   |              |                 |
| Corrections:                            | <ol style="list-style-type: none"> <li>1. Provide a place for waste disposal that is far from water sources</li> <li>2. Raise the well embankment and make boundary marks</li> </ol>   |              |                 |
| Root Cause Analysis:                    | <ol style="list-style-type: none"> <li>1. There is no household waste disposal site available.</li> <li>2. The embankment and well cover are inadequate and the embankment must be raised to a safe position from water runoff from outside the well and provided with a well cover as security.</li> </ol>  |              |                 |
| Corrective Actions:                     | <ol style="list-style-type: none"> <li>1. Periodic monitoring (at least twice/year) must be carried out by the group leader for each member and reported to the SJLS Group Manager through the internal audit division and technical division.</li> <li>2. Group managers and teams take action in accordance with the applicable SJLS rules and SOPs for any violations that occur within the scope of SJLS.</li> </ol>   |              |                 |
| Assessment Conclusion:                  | Results of field visits to plots of land owned by member with ID SJLS/SHP3-SB/02/2023, it is known that a final waste disposal site has been created and   |              |                 |

|  |   |
|--|---|
|  | <p>embankments and fences have been made at the water sources used. The results of interviews with land owners revealed that they had a good understanding of domestic waste management.</p> <p>Based on the description above, the nonconformity is declared to have been closed</p> |
|--|---|

| Non-conformity                          |   |              |                 |
|---|---|--------------|-----------------|
| NCR Ref #                               | 2449991-202401-M3   | Issued Date  | 27 January 2024 |
| Due Date                                | 26 April 2024   | Closure Date | 23 April 2024   |
| Indicator & Category (Critical / Minor) | Critical 4.8 (MS-B)   |              |                 |
| Statement of Nonconformity:             | Perkumpulan Sawit Jaya Lestari Saseba has not implemented hazardous waste management in a way that does not endanger the health of workers, families, communities or the environment.   |              |                 |
| Requirement Reference:                  | Smallholders implement BMPS for all pesticide use, including prohibiting use of pesticides by pregnant and breastfeeding women and young workers, and exclusion of paraquat and pesticides that are categorized as WHO Class 1A or 1B, or those listed by the Stockholm or Rotterdam Conventions, unless when authorized by relevant authorities for pest outbreaks   |              |                 |
| Objective Evidence:                     | <p>Perkumpulan Sawit Jaya Lestari Saseba (SJLS) has a Hazardous Waste Management procedure SOP18/SJLS/III/2021 dated 17 July 2021 which contains several rules such as:</p> <ul style="list-style-type: none"> <li>• Hazardous waste is collected in storage areas that are out of reach of children;</li> <li>• Hazardous waste must not be buried, not burned, and must not be thrown away carelessly, let alone thrown into rivers</li> <li>• Hazardous waste must not be reused as a container for another use</li> </ul> <p>However, based on field observations on sample farmer plots, it was found:</p> <ul style="list-style-type: none"> <li>– There is a used chemical container (Hazardous waste) in the Painem plot (Roundup container)</li> <li>– There are used chemical containers on Suyanto plot (Metsulindo and Nara)</li> <li>– Information from smallholder, they said used chemical containers were collected and then sold to traders/vendors</li> </ul> |              |                 |
| Corrections:                            | <ul style="list-style-type: none"> <li>• The SJLS Group Manager will issue a warning letter for violations.</li> <li>• Post warnings about waste management of used pesticides or other chemicals</li> <li>• Include a training/refreshment agenda regarding hazardous waste management in each annual training plan</li> </ul>   |              |                 |
| Root Cause Analysis:                    | <ul style="list-style-type: none"> <li>• There is a water source in a member's plot which is also used by other non-member farmer, so it is possible that used pesticide packaging waste comes from other sources.</li> <li>• There has not been regular training/socialization for members</li> </ul>  |              |                 |
| Corrective Actions:                     | Socialization on chemical waste handling will be carried out routinely at least once a year and regular checks of chemical applications and storage of chemical   |              |                 |

## RSPO P&amp;C Public Summary Report

Revision 15 (Nov 2023)

|                               |  |
|-------------------------------|--|
|                               | containers used by members will be carried out through their respective group leaders and reported to the Group Manager through the Document and Technical division.   |
| <b>Assessment Conclusion:</b> | <p>The organization provides proof of improvement in the form of:</p> <ul style="list-style-type: none"> <li>- Documentation of placing warnings prohibiting the disposal of hazardous waste on land plots owned by member</li> <li>-Warning letter No.SP1/02/SJLS/II/2024 for growers ID SJLS/BN-MBT/05/2023 and No.SP1/03/SJLS/II/2024 for growers ID SJLS/BN-MBT/02/2023 because traces of pesticide packaging were still found on his plot of land</li> </ul> <p>The results of field visits to plot ID SJLS/BN-MBT/05/2023 and plot ID SJLS/BN-MBT/02/2023 revealed that no used chemical packaging containers were found that were still scattered around. Management of used pesticide packaging containers is by collecting them at each planter's house, placing them in a burlap sack or in a special place</p> <p>The results of interviews with sample planters, heads of farmer groups, and the ICS team showed that they had a good understanding of managing pesticide packaging waste.</p> <p>Based on the description above, the nonconformity is declared closed</p> |

| Non-conformity                                     |  |                     |                 |
|--|--|---------------------|-----------------|
| <b>NCR Ref #</b>                                   | 2449991-202401-M4  | <b>Issued Date</b>  | 27 January 2024 |
| <b>Due Date</b>                                    | 26 April 2024  | <b>Closure Date</b> | 23 April 2024   |
| <b>Indicator &amp; Category (Critical / Minor)</b> | Critical A.1.4   |                     |                 |
| <b>Statement of Nonconformity:</b>                 | Perkumpulan Sawit Jaya Lestari Saseba has not been able to show sufficient evidence that all members have been able to demonstrate the membership requirements set by the organization   |                     |                 |
| <b>Requirement Reference:</b>                      | <p>E</p> <p>All members have signed and acknowledged membership requirements.</p> <p>MS-A &amp; MS-B</p> <p>All members can demonstrate understanding of membership requirements.</p>  |                     |                 |
| <b>Objective Evidence:</b>                         | <p>Based on document verification, it is known that members have signed and shown the membership requirements documents as stated in SOP01/SJLS/III/2021, which includes stating that they comply with all applicable rules at SJLS.</p> <ul style="list-style-type: none"> <li>Results of further verification found several facts as follows: All sample farmers from Sihapas-2 Village (Tunas Baru Farmers group) canceled their activities shortly before the field visit due to an event on that day. Alternative sample growers from the same group have been proposed but until the day of the assessment, field visits and interviews cannot be</li> </ul> |                     |                 |



|                             |   |
|-----------------------------|---|
|                             | <p>carried out. Meanwhile, in the growers' statement there is one statement "participate actively in the group"</p> <ul style="list-style-type: none"> <li>There are member requirements that are incomplete or have ambiguous information such as: <ul style="list-style-type: none"> <li>Gunawan on the member form has a land area of 0.54 ha, the farmer database is 0.54 ha, in the history of land tenure it is written that the history of land use is 1.5 Ha and in section 7 regarding the group manager's statement it has not been signed</li> </ul> </li> <li>Sulaiman Harahap, Murlan Efendi Mastiaro Siregar, Ramadhan Syah Nasution, and Muhammad Tahir have not signed the smallholder declaration</li> <li>Member signatures that are not identical between identification cards: Muba Siregar (SJLS/MM1-MBT/04/2023); Parman Lubis (SJLS/MM1-MBT/05/2023); Paubaon Sagala (SJLS/MM1-MBT/06/2023); Makmur Harahap (SJLS/MM1-MBT/02/2023); Purwono, (SJLS/MM1-MBT/07/2023)</li> </ul> <p>Based on the description above, it can be concluded that the Perkumpulan Sawit Jaya Lestari Saseba has not been able to show sufficient evidence that all members have been able to demonstrate the membership requirements set by the organization.</p> |
| <b>Corrections:</b>         | <ol style="list-style-type: none"> <li>The SJLS management will conduct outreach to Sihapas-2 members and provide a warning letter 1 (SP-1) to the chairman of the Sihapas-2 management regarding their commitment to actively participate in all RSPO processes.</li> <li>SJLS administrators and SJLS members complete all contents of the membership form.</li> <li>Correct the document and sign it directly by the SJLS member.</li> </ol>   |
| <b>Root Cause Analysis:</b> | <ol style="list-style-type: none"> <li>Sihapas-2 <ul style="list-style-type: none"> <li>The Sihapas-2 administrators did not provide prior information to the SJLS administrators regarding a party in the Sihapas-2 group village.</li> <li>The audit information change schedule could not be fulfilled by the Sihapas-2 group for the audit because they had to attend a party in the village where it could be said that 75% of the Sihapas-2 members still had close kinship relations with each other.</li> <li>The chairman of the Sihapas-2 group is less active and less responsive to information in the group, especially when carrying out an external audit. The SJLS Group Manager will evaluate the capability of the Sihapas-2 chairman by making a written statement and warning.</li> </ul> </li> <li>Membership requirements and completeness of the contents of the membership form are not Complete, less thorough when preparing documents and less thorough during audits internal documents.</li> <li>The signatures of several documents are represented by group members Family, not careful when preparing and auditing internal documents</li> </ol>  |
| <b>Corrective Actions:</b>  | <ol style="list-style-type: none"> <li>Strengthen monitoring and evaluation of SJLS membership commitments through socialization or reporting in the Group.</li> <li>Regularly update and socialize the latest SJLS SOPs at least once a year to all SJLS members.</li> </ol>   |

## RSPO P&amp;C Public Summary Report

Revision 15 (Nov 2023)

|                               |  |
|-------------------------------|--|
|                               | <p>3. Strengthening monitoring and evaluation of membership commitment through socialization or reporting in the Group.</p> <p>4. Take firm action against violations in accordance with applicable SJLS rules/SOP</p>   |
| <b>Assessment Conclusion:</b> | <p>The organization provides proof of improvement in the form of:</p> <ul style="list-style-type: none"> <li>- Socialization to Sihapas-2 members as well as giving warning letter 1 (SP-1) to the chairman of the Sihapas-2 management regarding commitment to actively participate in all RSPO processes.</li> <li>-SJLS administrators and SJLS members complete all contents of the membership form.</li> <li>- Document repairs and signed by SJLS members directly.</li> </ul> <p>The results of document verification show that the membership form has been filled in completely and signed by the member directly. The results of field visits and interviews with the Chair of the Sihapas-2 Village Farmers Group revealed that each member was still committed to taking RSPO certification and was willing to actively participate in group activities.</p> <p>Based on the description above, the nonconformity is declared closed</p> |

| Non-conformity                                     |  |                     |                 |
|--|--|---------------------|-----------------|
| <b>NCR Ref #</b>                                   | 2449991-202401-M5  | <b>Issued Date</b>  | 27 January 2024 |
| <b>Due Date</b>                                    | 26 April 2024  | <b>Closure Date</b> | 23 April 2024   |
| <b>Indicator &amp; Category (Critical / Minor)</b> | Critical B.1.1 (MS-B)  |                     |                 |
| <b>Statement of Nonconformity:</b>                 | Internal audit implementation does not match with the procedure  |                     |                 |
| <b>Requirement Reference:</b>                      | The ICS is implemented and an internal audit is conducted for at least half of the group members and all audit findings are closed   |                     |                 |
| <b>Objective Evidence:</b>                         | <p>The organization has carried out internal audit activities for all members in November – December 2023. The internal audit reports of sample farmers have been verified along with records of non-conformities identified during the audit and their corrections.</p> <p>In accordance with Internal Audit SOP No. SOP07/SJLS/III/2021 dated 17 July 2021 states that internal audit activities are carried out by representatives from each village/kelurahan. However, in practice, the internal audit activity is carried out by a team from another organization. This does not meet the requirements set by the organization in its internal audit procedures.</p> |                     |                 |
| <b>Corrections:</b>                                | Revised SOP07/III/2021 and socialize to all group representatives  |                     |                 |
| <b>Root Cause Analysis:</b>                        | In SOP07, the terms and conditions for internal audits from outside the SJLS management are still incomplete   |                     |                 |
| <b>Corrective Actions:</b>                         | Adapting and prepared SJLS Internal Audit needs.   |                     |                 |

## RSPO P&amp;C Public Summary Report

Revision 15 (Nov 2023)

|                               |   |
|-------------------------------|---|
| <b>Assessment Conclusion:</b> | <p>The organization shows proof of improvement in the form of revisions to SOP07/SJLS/III/2021 dated 17 July 2021 (Revision No. 01/SJLS/III/2024 dated 21 March 2024) in section IV including the following information:</p> <ul style="list-style-type: none"> <li>- The use of a team for SJLS internal audits can use independent teams or institutions from outside SJLS members who have qualifications as auditors and the decision to use this audit is the result of the SJLS management meeting</li> <li>- The criteria for the auditors appointed must be in accordance with SJLS standards (SJLS Group Managers are required to provide direction to prospective auditors who are recruited to follow SJLS standards)</li> <li>- Because the SJLS auditor team is a member of SJLS, the land and documents of the SJLS auditor team will also be audited by auditors from groups/villages/institutions from outside the group</li> </ul> <p>This nonconformity has been closed</p> |
|-------------------------------|---|

| Opportunity for Improvements |             |
|------------------------------|-------------|
| OFI #                        | Description |
| OFI 1                        | Nil         |

| Positive Findings |             |
|-------------------|-------------|
| PF #              | Description |
| PF 1              | Nil         |

## 3.3.1 Status of Nonconformities Previously Identified and Opportunity for Improvement

| Previous Audit Critical (Major) Non-conformity |  |              |                   |
|--|--|--------------|-------------------|
| NCR Ref #                                      | 2249830-202209-M1  | Issued Date  | 16 September 2022 |
| Due Date                                       | 15 September 2023  | Closure Date | 22 November 2022  |
| Indicator & Category (Critical / Minor)        | 2.4 Eligibility - Critical/Major   |              |                   |
| Statement of Nonconformity:                    | SJLS has not been able to show the results of the overlay map of SJLS with the last edition of the PIPB map (Indicative Map for Termination of Granting New Permits for Primary Natural Forest and Peatland)   |              |                   |
| Requirement Reference:                         | Smallholder plots are located outside of areas classified as national parks or protected areas, as defined by national, regional or local law or as specified in National Interpretation.  |              |                   |
| Objective Evidence:                            | Based on the HCV Identification report in May 2022, SJLS has overlaid the SJLS map with the PIPB of 2019. However, SJLS has not yet carried out a overlay map between the SJLS farmer area map and the latest PIPB (Indicative Map for Termination of Granting New Permits for Primary Natural Forest and Peatland) based on Minister of Environment and Forestry Decree No. SK 1629/MENLHK-PKTL/IPSHD/PL.1/3/2022 dated March 11, 2022 concerning the Stipulation of an |              |                   |

## RSPO P&amp;C Public Summary Report

Revision 15 (Nov 2023)

|   |   |
|---|---|
|   | indicative map for stopping the granting of business permits, approval for the use of forest areas, or changes to the allocation of new forest areas in primary natural forest and peatlands in 2022 period I   |
| <b>Corrections:</b>   | SJLS will overlay the map using the 2022 PIPPIB with the SJLS area map after obtaining the 2022 PIPPIB.   |
| <b>Root Cause Analysis:</b>   | SJLS has been trying to obtain updated data on the Indicative Map for Termination of Granting New Permits for Primary Natural Forest and Peatland (PIPPIB) Year 2022 based on the Decree of the Minister of Environment and Forestry. However, SJLS has difficulty getting the PIPPIB because it cannot access the link listed on the related website. So the PIPPIB used by SJLS is the 2019 version.  |
| <b>Corrective Actions:</b>  | SJLS will increase the identification of updates and access to regulations regarding areas classified as national parks or protected areas by national, regional or regional laws, or other areas as regulated in the National Interpretation   |
| <b>Assessment Conclusion:</b>   | Onsite verification on 22 November 2022 SJLS has shown evidence of improvement based on overlay map using the 2022 PIPPIB with a map of the SJLS area after obtaining the 2022 PIPPIB, in the form of: Attached 4 overlay maps of the SJLS area with PIPPIB 2022: <ul style="list-style-type: none"> <li>o Overall 2022 PIPPIB Map (194 SJLS Farmers)</li> <li>o Map of PIPPIB 2022 groups in Angkola Sangkunur Sub-District</li> <li>o Map of PIPPIB 2022 groups in Angkola Selatan Sub-District</li> <li>o Map of PIPPIB 2022 groups in Batangtoru Sub-District</li> </ul> From the results of the 2022 PIPPIB overlay map that 194 SJLS members are not included in the peat area. Ground Check results by SJLS and assistants, and the 2022 PIPPIB overlay map that found no Peat areas in 194 SJLS Farmers. The results of field observations on the farmer plots that were sampled during the audit and NC close out visit activities on 22 November 2022, showed no indication of peatland in the sample farmer plots. Based on this description, SJLS has overlaid its operational area with the latest PIPPIB map for 2022. This NC has been closed. |
| <b>Effectiveness Closure (for previous audit closed Critical NC):</b> | SJLS has shown overlay between smallholders area both of existing and new member with the period I of PIPPIB 2023. Organization update the latest PIPPIB version  |

| Previous Audit Critical (Major) Non-conformity     |  |                     |                   |
|--|--|---------------------|-------------------|
| <b>NCR Ref #</b>                                   | 2249830-202209-M2  | <b>Issued Date</b>  | 16 September 2022 |
| <b>Due Date</b>                                    | 15 September 2023  | <b>Closure Date</b> | 22 November 2022  |
| <b>Indicator &amp; Category (Critical / Minor)</b> | 4.1 Milestone B - Critical/Major   |                     |                   |
| <b>Statement of Nonconformity:</b>                 | SJLS has not been able to provide detailed information on the location of the HCV in its operational area, so management and monitoring of these HCV areas has not yet been carried out.   |                     |                   |
| <b>Requirement Reference:</b>                      | Farmers are committed to protecting HCV and HCS forests through a precautionary practice approach.   |                     |                   |
| <b>Objective Evidence:</b>                         | SJLS has conducted HCV Identification based on HCV Assessment Report on May 2022. In the HCV Report, it is stated (in general) that there are SJLS operational areas that are included in HCV areas. However, it has not clearly stated which plots and hectares are included in the HCV Area. Note: SJLS did not conduct HCS assessment since the ISH HCS tool approach not yet endorsed by RSPO Secretariat. |                     |                   |

## RSPO P&C Public Summary Report

### Revision 15 (Nov 2023)

|   |   |
|---|---|
| <b>Corrections:</b>   | SJLS will coordinate with a third party HCV assessor to identify and use more specific and detailed data related to HCV in the plot area of 194 SJLS farmers, and focus more on real conditions on the ground (farmer plots).   |
| <b>Root Cause Analysis:</b>   | SJLS still does not understand the context of the HCV assessment and it is important to know the detailed location of the HCV areas identified in the HCV assessment report. The current HCV report mostly refers to secondary HCV identification data for the South Tapanuli area.   |
| <b>Corrective Actions:</b>  | SJLS will coordinate with a third party (consultant) assessor and HCV report maker to re-evaluate HCV identification data by reducing the scope of information by specifying only the distribution area of the 194 SJLS farmer plots and prioritizing actual conditions in the field.   |
| <b>Assessment Conclusion:</b>   | <p>Onsite verification on 22 November 2022 SJLS has been able to show justification for the existence of HCV areas in its operational areas to be managed according to best practice in HCV areas, as follows:</p> <ul style="list-style-type: none"> <li>- Revision of the HCV Assessment Document dated 1 May 2022, which was prepared by the collaboration of SJLS, the Indonesian Conservation Foundation, the South Tapanuli Sustainable Palm Oil Forum (FoKSBI) and Unilever. Based on this assessment, HCV areas were identified in the form of riparian areas of 7.91 ha in 29 farmer plots.</li> <li>- Smallholder members signed Smallholder Declaration, one of which the commitment to protect and manage HCV areas.</li> <li>- HCV management training, etc.</li> </ul> <p>On 22 November 2022, the auditor has conducted field verification of the HCV area management in 3 sample areas, namely Saparudin's (0.13 ha), Monday (0.09 ha), and Yusprianto (0.50 ha). Based on the results of verification, these HCV areas have been managed as HCV areas, such as HCV area planks have been installed, HCV boundaries marked with three rows of palm trees, planting of woody plants and erosion prevention (vetiver grass), and there is no indication of equivalent chemical treatment. the river. Farmers also understand that their area has been identified as an HCV area, and have committed to managing it, and understand how it is managed. Based on this description, this NC has been closed.</p> |
| <b>Effectiveness Closure (for previous audit closed Critical NC):</b> | <p>The organization has policy and procedure related to HCV and HCS protection on "Surat Keputusan tentang Larangan Bakar Lahan dan No Peat, No Forest and No Conflict (SK:013/SJLS/III/2021, dated 17 July 2021)" and " Surat Keputusan Tentang Penerapan Budidaya Kebun yang Baik, menjaga lingkungan dan HCV serta menggunakan APD dalam setiap aktivitas kerja (SK:17/SJLS/XII/2021, dated 20 June 2021)". The policy informs:</p> <ul style="list-style-type: none"> <li>• Prohibition for clearing peat and forest area for plantation.</li> <li>• Do not clearing area with fire method.</li> <li>• All members must obey to protected conservation area and flora/fauna in their plot.</li> <li>• All members have clear of legality land.</li> </ul> <p>Organization has conducted HCV assessment for existing members and new members, here's the detail:</p> <p>Existing Members</p>   |

## RSPO P&amp;C Public Summary Report

Revision 15 (Nov 2023)

|  |  |
|--|--|
|  | <p>HCV assessment reported on "Laporan Identifikasi Nilai Konservasi Tinggi (1 May 2022)" which compiled by consultant. Based on that report assessment there's no HCV 1, 2, 3, 5 and 6. The only HCV exist is HCV 4 in the form of a river buffer with an amount of 7.91 ha. All plots of smallholders not in forest area and peatland area.</p> <p>New Members</p> <p>HCV assessment reported on "HCV RSPO Survey Report (5 January 2024)" by RSPO. Based on that HCV assessment, the only HCV exist are HCV 4 and HCV 6. This is suitable with LUCA final report which has been reviewed with PASS results. The final conservation liability (FCL) value applied to SJLS is 0.70 ha with total remediation area identified is 33.40 ha and none of the farmer plots located on peatland area.</p> <p>For management and controlling conservation area, organization has procedure on "Menjaga Nilai NKT (SOP15/SJLS/III/2021, 17 July 2021)". The procedure informs:</p> <ul style="list-style-type: none"> <li>• Group members documented protected wildlife in their plot and reported to organization.</li> <li>• Installing information board on plot.</li> <li>• Conducted HCV monitoring at least once a year.</li> </ul> <p>Based on field observation on sampled members, it has been found that there's no chemical spraying activities on riparian area. All existing oil palm trees which has been identified on LUCA review, managed without using chemicals. This is consistent with organizational procedure and policy</p> |
|--|--|

| Previous Audit Critical (Major) Non-conformity     |  |                     |                   |
|--|--|---------------------|-------------------|
| <b>NCR Ref #</b>                                   | 2249830-202209-M3  | <b>Issued Date</b>  | 16 September 2022 |
| <b>Due Date</b>                                    | 15 September 2023  | <b>Closure Date</b> | 22 November 2022  |
| <b>Indicator &amp; Category (Critical / Minor)</b> | 2.1 Eligibility – Critical/Major   |                     |                   |
| <b>Statement of Nonconformity:</b>                 | SJLS has not provided accurate maps and coordinates in its Farmer plot.  |                     |                   |
| <b>Requirement Reference:</b>                      | Smallholders provide the coordinates or maps of their plots and evidence of ownership, or rights to use the land.  |                     |                   |
| <b>Objective Evidence:</b>                         | Based on the results of the RSPO LUCA assessment in March 2022 a riparian area of 7.91 Ha was identified. However, based on the results of a direct visit by SJLS officials in July 2022, the calculated riparian area is 7.50 ha, therefore, there is a difference by 0.41 ha, namely the plot owned by farmer Azwar Anas |                     |                   |
| <b>Corrections:</b>                                | SJLS will measure the area of Azwar Anas and make correction to RSPO if necessary  |                     |                   |
| <b>Root Cause Analysis:</b>                        | The lacks of communication and verification between consultant and SJLS related plots measurements and mapping.  |                     |                   |
| <b>Corrective Actions:</b>                         | SJLS will consolidate with consultant and make update of actual farmers maps, coordinate, and measurement of hectareage.   |                     |                   |

|   |  |
|---|--|
| <b>Assessment Conclusion:</b>   | Onsite verification on 22 November 2022 SJLS has not made clarification yet related differentiation of map, coordinate, and measurement of Azwar Anas's plot. Document verification on 25 December 2022 SJLS has made clarification that there was a mistake in the delineation of Azwar Anas plot in July 2022, because during the visit Azwar Anas was not there. Then, SJLS official and Azwar Anas together has made accurate re-delineation, maps, and coordinate. The measurement of hectarage is concluded 1.39 ha. Therefore, total riparian is 7.91 ha. Based on this description, this NC has been closed.   |
| <b>Effectiveness Closure (for previous audit closed Critical NC):</b> | <p>All members have been able to provide information regarding the coordinates and legality of land ownership, for example as shown by the following data:</p> <p><b>Existing Member</b></p> <ul style="list-style-type: none"> <li>Ali Musa Sihombing<br/>SHM No 4 for an area of 4 Ha; 1° 26' 19.50" N and 99° 0' 16.63" E</li> <li>Rosita Simanjuntak<br/>SKHM No 141/135/2020 for an area of 1 Ha; 1° 23' 00.34" N and 99° 1' 19.34" E</li> <li>Hatorangan<br/>SKT Desa No 141/150/SKT/2021 for a area of 5 Ha; 1° 23' 07.19" N and 99° 0' 40.42" E</li> </ul> <p><b>New Member</b></p> <ul style="list-style-type: none"> <li>Atirina Zai<br/>SKGR dated 24/1/2017 for an area of 1 Ha; 1° 26' 35.933" N and 98° 55' 39.548" E</li> <li>Yasapati Gulo<br/>SKHM No 171/HM/BPN/12.01/24 for an area of 1.99 Ha; 1° 26' 50.841" N and 98° 53' 35.361" E</li> <li>Siprianus Setiawan Ndaha<br/>SKT No 470/215/KDS-SHP/2006/II/2023 for an area of 0.6 Ha; 1° 26' 48.660" N and 98° 55' 5.393" E</li> </ul> <p>Detailed information on all members, both existing and new members, can be found in the smallholder registry of the Sawit Jaya Lestari Saseba Association</p> |

| Previous Audit Critical (Major) Non-conformity     |  |                     |                   |
|--|--|---------------------|-------------------|
| <b>NCR Ref #</b>                                   | 2249830-202209-M4  | <b>Issued Date</b>  | 16 September 2022 |
| <b>Due Date</b>                                    | 15 September 2023  | <b>Closure Date</b> | 22 November 2022  |
| <b>Indicator &amp; Category (Critical / Minor)</b> | 4.4 Eligibility - Critical/Major   |                     |                   |
| <b>Statement of Nonconformity:</b>                 | SJLS has not been able to provide up-to-date information regarding the existence of peat land owned by farmers in its operational area, so it has not been able to |                     |                   |



## RSPO P&amp;C Public Summary Report

Revision 15 (Nov 2023)

|   |  |
|---|--|
|   | carry out management related to measuring the subsidence and degradation of peat soil. As well as activity plans to reduce the risk of fires in peat areas   |
| <b>Requirement Reference:</b>   | The group manager confirms the presence of peat in the plots within the group and the growers whose plots are on peat commit to use BMP and minimize peat subsidence and degradation.  |
| <b>Objective Evidence:</b>  | SJLS has overlaid the SJLS operational map with the PIPPIB map (Indicative Map for Termination of Granting New Permits for Primary Natural Forest and Peatland) of 2019. However, there has not been a overlaid map between the SJLS area map and the latest PIPPIB based on the Decree of the Minister of Environment and Forestry No. SK 1629/MENLHK-PKTL/IPSHD/PL.1/3/2022 dated March 11, 2022 concerning the Stipulation of an indicative map for stopping the granting of business permits, approval for the use of forest areas, or changes to the allocation of new forest areas in primary natural forest and peatlands in 2022 period I. So that SJLS has not been able to provide up-to-date information related to the presence of peat areas in its members' lands.   |
| <b>Corrections:</b>   | SJLS will carry out overlay using PIPPIB 2022 with a map of the SJLS area after obtaining the 2022 PIPPIB from consultant so that they can show up-to-date information related to the presence of peat areas in members' lands   |
| <b>Root Cause Analysis:</b>   | SJLS has been trying to obtain updated data on the Indicative Map for Termination of Granting New Permits for Primary Natural Forest and Peatland (PIPPIB) Year 2022 based on the Decree of the Minister of Environment and Forestry. However, SJLS has difficulty getting the PIPPIB because it cannot access the link listed on the related website. So the PIPPIB used by SJLS is the 2019 version.   |
| <b>Corrective Actions:</b>  | SJLS will increase the identification of updates and access to regulations related to national peat areas.   |
| <b>Assessment Conclusion:</b>   | <p>Onsite verification on 22 November 2022 SJLS has shown evidence of improvement based on overlay map using the 2022 PIPPIB with a map of the SJLS area after obtaining the 2022 PIPPIB, in the form of: Attached 4 overlay maps of the SJLS area with PIPPIB 2022:</p> <ul style="list-style-type: none"> <li>o Overall 2022 PIPPIB Map (194 SJLS Farmers)</li> <li>o Map of PIPPIB 2022 groups in Angkola Sangkunur Sub-District</li> <li>o Map of PIPPIB 2022 groups in Angkola Selatan Sub-District</li> <li>o Map of PIPPIB 2022 groups in Batangtoru Sub-District</li> </ul> <p>From the results of the 2022 PIPPIB map overlay that 194 SJLS members are not included in the PIPPIB Map (not in peat areas).</p> <p>Ground Check results by SJLS and assistants, and the 2022 PIPPIB Map Overlay found that no Peat areas in the plantations of 194 SJLS Farmers. The results of field observations on the farmer plots that were sampled during the audit and NC close out visit on 22 November 2022, it is known that there was no indication of peatland in the sample farmer plots. Based on this description, SJLS has justified that there are no peat areas on the land of its member farmers. This NC has been closed.</p> |
| <b>Effectiveness Closure (for previous audit closed Critical NC):</b> | Overlay with PIPPIB 2023 period 1 found that SJLS are is outside peat area   |



| Previous Audit Opportunity for Improvement |   |
|--|---|
| OFI#                                       | Description   |
| OFI 1                                      | <b>OFI Statement:</b><br>Nil<br><b>Verification / Follow-up actions:</b><br>Nil |

### 3.3.2 Summary of the Nonconformities and Status

| CAR Ref.          | Category<br>(Critical / Minor) | P&C Indicator     | Issued Date  | Status & Date (Closure) |
|-------------------|--------------------------------|-------------------|--------------|-------------------------|
| 2249830-202209-M1 | Critical                       | 2.4 E             | 16 Sept 2022 | Closed on 22 Nov 2022   |
| 2249830-202209-M2 | Critical                       | 4.1 MS-B          | 16 Sept 2022 | Closed on 22 Nov 2022   |
| 2249830-202209-M3 | Critical                       | 2.1 E             | 16 Sept 2022 | Closed on 22 Nov 2022   |
| 2249830-202209-M4 | Critical                       | 4.4 E             | 16 Sept 2022 | Closed on 22 Nov 2022   |
| 2449991-202401-M1 | Critical                       | 2.3 E             | 27 Jan 2024  | Closed On 23 Apr 2024   |
| 2449991-202401-M2 | Critical                       | 3.5 MS-B          | 27 Jan 2024  | Closed On 23 Apr 2024   |
| 2449991-202401-M3 | Critical                       | 4.8 MS-B          | 27 Jan 2024  | Closed On 23 Apr 2024   |
| 2449991-202401-M4 | Critical                       | A.1.4 E;MS-A;MS-B | 27 Jan 2024  | Closed On 23 Apr 2024   |
| 2449991-202401-M5 | Critical                       | B.1.1 MS-A        | 27 Jan 2024  | Closed On 23 Apr 2024   |

### 3.4 Stakeholders and previous land owner / user consultation

Stakeholder consultation involved internal and external stakeholders. External stakeholders were contacted by telephone to arrange meetings at a location convenient to them to discuss Sawit Jaya Lestari Saseba Association Certification Unit's environmental and social performance, legal and any known dispute issues.

Meetings were conducted with stakeholders to seek their views on the performance of the company with respect to the RSPO requirements and aspects where they considered that improvements could be made. At the start of each meeting, the interviewer explained the purpose of the audit followed by an evaluation of the relationship between the stakeholder and the company before discussions proceeded. The interviewer recorded comments made by stakeholders and later was verified with the management team. Any comment which is not complying to the RSPO RSPO ISH standard requirements have been incorporated as an assessment finding.

Structured worker interviews with male and female workers and staff were held in private at the workplace. Fieldworkers were interviewed informally in small groups in the field. In addition, the wives of workers and staff were interviewed in informal group meetings at their housing. Separate visits were made to each of the local communities to meet with the village head and residents. Company officials were not present at any of the internal or external stakeholder interviews. A list of Stakeholders contacted is included as below.

| Stakeholders contacted  |   |  |
|---|---|--|
| Type of Stakeholder (e.g. Internal, Union, Contractor, Governmental Department, NGO, External, Communities) | Stakeholder name / organization                   | Means of communication (e.g. face to face interview, email, phone interview, comment from public notice) |
| Governmental Department   | Mrs. Jessica – BPN Kabupaten Tapanuli Selatan     | Phone interview  |
| Governmental Department   | Dinas Lingkungan Hidup Kabupaten Tapanuli Selatan | Phone interview  |
| Governmental Department   | Dinas Pertanian Kabupaten Tapanuli Selatan        | Phone interview  |
| Communities   | Village Head of Tindoan Laut                      | Face to Face Interview   |

| Stakeholders comment |   |
|----------------------|---|
| 1                    | <b>Feedbacks:</b><br><b>Mrs. Jessica – BPN Kabupaten Tapanuli Selatan</b> <ul style="list-style-type: none"> <li>Areal of Perkumpulan Sawit Jaya Lestari Saseba are local village and not part of the government transmigration program</li> <li>Land ownership is hereditary or through buying and selling transactions</li> <li>There has never been a land conflict</li> <li>Government programs in the land sector are land levies, PTSL, access reform</li> <li>Statistical data related to land can be accessed by the public at BPS which is updated every year in the document "BPS, Districts in Figures"</li> </ul> |
|                      | <b>Audit Team verification and response:</b><br>No negative issue to be followed up   |
| 2                    | <b>Feedbacks:</b><br><b>Dinas Lingkungan Hidup Kabupaten Tapanuli Selatan</b><br>can not be reached , no feedback   |
|                      | <b>Audit Team verification and response:</b><br>-   |
| 3                    | <b>Feedbacks: Dinas Lingkungan Hidup Kabupaten Tapanuli Selatan</b><br>can not be reached , no feedback   |
|                      | <b>Audit Team verification and response:</b><br>-   |
| 4                    | <b>Feedbacks:</b><br>Josmar Yuda Sianturi - Village Head of Tindoan Laut<br><br>Overall SJLS has been good impact for the community. There is no issue regarding land conflict or other social problem in SJLS. No indigenous people in SJLS area especially for Tindoan Laut Village   |
|                      | <b>Audit Team verification and response:</b><br>There is no negative issues that need further verification  |



| List of land owner / user contacted |                           |                |                      |                                 |  |
|-------------------------------------|---------------------------|----------------|----------------------|---------------------------------|--|
| Name                                | Years of ownership / used | Land area (ha) | Agreement (Yes / No) | Agreement base on FPIC (Yes/No) | Compliance on the agreement terms and conditions |
| Paini                               | 2023                      | 1.00           | Yes                  | Yes                             | Complied   |

| Previous land owner / user comment |   |
|------------------------------------|---|
| <b>1</b>                           | <p><b>Feedbacks:</b><br/>The land being traded was 1 ha and sold to his own children (Suyanto). There is no coercion in the process and the price paid is in accordance with negotiations</p> <p><b>Audit Team verification and response:</b><br/>There is no negative issue that need further verification</p> |

### 3.5 Impartiality and conflict of interest

During this assessment there was no circumstances or pressure that had influenced the independence or confidentiality of the assessment team.

### Formal Signing-off of Assessment Conclusion and Recommendation

| The audit objectives have been achieved and the certificate scope is appropriate. Based on the results of this audit, it is concluded that Sawit Jaya Lestari Saseba has complied with the Indonesia National Interpretation 2022 of the Independent Smallholder Standard 2019 and audit criteria identified within the audit report. It is deemed that the management system has achieved its intended outcomes. Therefore, it is recommended that Sawit Jaya Lestari Saseba is remain certified. |   |
|--|---|
| Report prepared by   | Acceptance of Assessment Conclusion   |
| <b>Name: Haikal Ramadhan Kharismansyah</b>   | <b>Name: Berlin Sihombing</b>   |
| <b>Company Name: PT BSI Group Indonesia</b>  | <b>Company Name: Sawit Jaya Lestari Saebe</b>   |
| <b>Title: Lead Auditor</b>   | <b>Title: Group Manager</b>   |
| <b>Signature:</b><br>   | <b>Signature:</b><br><i>(I the undersigned, being the most senior relevant management representative of the operation seeking or holding certification, agree with the contents of this report and accept the liability in execution of the procedure in the report.)</i><br> |
| <b>Date: 23 May 2024</b>   | <b>Date: 25 May 2024</b>  |

**RSPO P&C Public Summary Report**  
**Revision 15 (Nov 2023)**

**Appendix A: Summary of Findings**

| Criterion / Indicator  |   | Assessment Findings  |  | Compliance |           |
|--|---|--|--|------------|-----------|
| <b>Principle 1: Optimise productivity, efficiency, positive impacts and resilience</b><br>Implement professional and transparent operations to secure sustainable livelihood improvements. |   |  |  |            |           |
| <b>Criteria 1.1:</b> Smallholders establish a legal entity which has organizational capacity to comply with the RSPO Independent Smallholder Standard.                                     |   |  |  |            |           |
| Eligibility  | Legally registered entities have documented evidence to include:<br>1. Legal formation (as per country requirements)<br>2. Fair and transparent decision making and governance<br>3. Additional documents per requirements for Group Formation and Management.<br>4. Signed or thumb printed Smallholder Declaration from all smallholder Declaration from all smallholder members (Reference to Appendix 1). | Smallholder’s members had information related to legalities, especially for sampled members, here’s the detail:  |  | Complied   |           |
|  |   | Members Name   | Land Legality  |            | Area (ha) |
|  |   | Samsul Harahap   | SKHM No.141/115/2021   |            | 3 ha.     |
|  |   | Mukmin Sarumpaet   | Surat Pelepasan Penguasaan Tanah Dengan Ganti Rugi No.: 593.2/15/ANGK.SANGKUNUR/2014 |            | 2.5 ha    |
|  |   | Hatorangan   | SKT No.: 141/150/SKT/2021  |            | 5 ha      |
|  |   | Sunggul Siregar  | SKT No.: 141/433/XII/2023  |            | 2 ha      |
|  |   | Anwar James Harahap  | SKHM No.141/44/2021  |            | 0.56 ha   |
|  |   | <b>Fair and transparent decision making and governance</b><br>Group Manager and his board has stipulated the premium sharing disbursement according to the SOP of RSPO Credit Disbursement |  |            |           |

**RSPO P&C Public Summary Report**  
**Revision 15 (Nov 2023)**

| Criterion / Indicator |  | Assessment Findings   | Compliance |
|-----------------------|--|---|------------|
|                       |  | <p>(SOP47/SJLS/IV/2022 dated 16 April 2022). The distribution as follows:</p> <ul style="list-style-type: none"> <li>• 30% for members</li> <li>• 30% for organization development and operational</li> <li>• 5% for social funds</li> <li>• 25% for surveillance audit</li> <li>• 10% for ICS Board.</li> </ul> <p>Based on interview with sample of smallholders, it is known that they have known where the RSPO premium will be allocated.</p> <p><b>Group Formation and Management</b><br/> Organization Structure based on Group Manager Decree No. SK: 02/SJLS/III/2021 dated 03/11/2021. The structure consist of Advisory Board, Group Manager, Secretary, Treasury, Gender Committee, Technical Division, Data &amp; Document Division, and Internal Audit Division.</p> <p><b>Signed Smallholder Declaration</b><br/> In addition, all members have been signed the declaration form as stated on RSPO Independent Smallholder Standard, for examples:</p> <ul style="list-style-type: none"> <li>• Anwar James on 4 March 2019.</li> <li>• Hatorangan on 6 March 2019.</li> <li>• Mukmin Sarumapet on 6 March 2019.</li> <li>• Samsul Harahap on 5 March 2019.</li> </ul> |            |

**RSPO P&C Public Summary Report**  
**Revision 15 (Nov 2023)**

| Criterion / Indicator |   | Assessment Findings  | Compliance |
|-----------------------|---|--|------------|
|                       |   | <ul style="list-style-type: none"> <li>Sahron Lubis signed on 10 February 2023</li> <li>Mara Luhut Harahap signed on 4 January 2023</li> <li>Muba Siregar signed on 4 January 2023</li> <li>Parman Lubis signed on 4 January 2023</li> <li>Paubaon Sagala signed on 4 January 2023</li> <li>Makmur Harahap signed on 4 January 2023</li> <li>Purwono signed on 4 January 2023</li> </ul> <p>The declaration statement confirms the 16 points set by the RSPO, starting from participating in training, prohibiting forced labour, no discrimination, and no burning.</p>   |            |
| Milestone A           | Group manager and group members have an Internal Control System (ICS) that meets all the ICS Eligibility and MS A requirements (section 3.2 below) and complete training on oil palm pricing mechanisms, financial management, and best practices for smallholder organisations as well as socialising the mechanism at which pricing is set for smallholder organisations. | <p>The Association has an Internal Control System (ICS) which consists of:</p> <ul style="list-style-type: none"> <li>A series of 47 Standard Operating Procedures (SOPs).</li> <li>A list of Decree Letter from Group Manager (35 Decrees).</li> <li>Organizational structure consisting of the Group Manager, Approval &amp; Observer Department, Technic Department, Document Data department, Internal Audit Department. The organizational structure also includes job description for each department.</li> <li>Annual Work Plan which includes training plans, socialization plans, monthly meeting plans, year-end meeting plans and distribution of credit sales results</li> <li>internal audit conducted by ICS Team.</li> <li>Logbook for recording FFB production and Upkeep Activities for agronomic practices for each member.</li> </ul> | Complied   |

**RSPO P&C Public Summary Report**  
**Revision 15 (Nov 2023)**

| Criterion / Indicator   |  | Assessment Findings   | Compliance     |
|---|--|---|----------------|
|   |  | Based on interview with ICS team, they already attend financial training by consultant on 2023. The ICS team can demonstrate about organizational finance system and how to achieve better results. In addition, training recordings for all members (both existing and new members) on 11-12 July 2023 can also be shown.  |                |
| Milestone B   | Smallholder groups are operating in accordance to best management practices for groups, including: <ul style="list-style-type: none"> <li>Fair and transparent decision-making and governance</li> <li>Sustainable financial management</li> </ul> | Based on interview with ICS team, they already attend financial training by consultant on 2023. The ICS team can demonstrate about organizational finance system and how to achieve better results.<br><br>The ICS team and members held a meeting at the end of 2023 in the context of financial transparency and the results of RSPO credit sales. This is proof that the organization applies the principle of openness to all members, including financial performance. | Complied       |
| <b>Criteria 1.2:</b> Smallholders have the capacity to effectively manage their farm. |  |   |                |
| Eligibility   | Not Applicable   | This indicator not Applicable for Eligibility   | Not Applicable |
| Milestone A   | Smallholders complete training on farm business operations, monitoring and planning. The training includes capacity building on record keeping for production, including inputs and yields, transactions, and variety.                             | The members/farmers have attended the trainings on period 2022/2023 provided by the organization. One of the trainings carried out was related to recording production and also selling FFB. for example, sampled members show auditors the recorded production records contained in "Buku Catatan Kebun". The recording contains information such as monthly FFB production, pesticide use, and fertilizer use.  | Complied       |
| Milestone B   | Smallholders are managing their farms effectively and maintain records of production and transaction data of all FFB sales.  | Based on the results of interviews with smallholder member in the field (existing and new), members have recordings of FFB sales which they routinely inform each smallholder group leader. The record book explains evidences of FFB sales to collectors or collectors, which is completed with evidence of FFB scales. For examples:  | Complied       |

**RSPO P&C Public Summary Report**  
**Revision 15 (Nov 2023)**

| Criterion / Indicator   |  | Assessment Findings   | Compliance |
|---|--|---|------------|
|   |  | <ul style="list-style-type: none"> <li>- Anwar James Harahap on November 2023 as amount as 1.200 kg.</li> <li>- Mukim Sarumpaet on November 2023 as amount as 870 kg.</li> </ul>  |            |
| <b>Criteria 1.3:</b> Smallholders implement good agricultural practices (GAP) on their farms. |  |   |            |
| Eligibility   | Smallholders commit to implementing good agricultural practices on their farms. (Reference Smallholder Declaration, 1.1.E / Appendix 1). | <p>Each member of Perkumpulan Sawit Jaya Lestari Saseba (SJLS) has signed the Member Declaration. Within the declaration, each member committed to:</p> <ol style="list-style-type: none"> <li>1. Continue to progress along the standard and meet required milestones for progress.</li> <li>2. Participate in trainings as required and actively participate in the group.</li> <li>3. Ensure no forced labour on farm operations and end any existing forced labour.</li> <li>4. Pay national level minimum wage.</li> <li>5. Respect the rights of workers to file a complaint.</li> <li>6. Provide safe working conditions and facilities.</li> <li>7. No discrimination, harassment or abuse on the farm.</li> <li>8. Ensure no child labour on farm operations and end any existing child labour.</li> <li>9. Not clearing or acquiring land from indigenous peoples, local communities, or other users without their free, prior and informed consent (FPIC), based on a simplified FPIC approach.</li> <li>10. Resolve any existing disputes.</li> <li>11. No new planting or no expansion of existing farms in primary forests, HCV areas, HCS forests, in riparian areas, or on steep slopes (more than 25 degrees or as in National Interpretation).</li> </ol> | Complied   |



**RSPO P&C Public Summary Report**  
**Revision 15 (Nov 2023)**

| Criterion / Indicator |  | Assessment Findings  | Compliance |
|-----------------------|--|--|------------|
|                       |  | <p>12. Protect HCVs and HCS forests through the precautionary practices approach.</p> <p>13. No new planting on peat and replanting on peat only in areas with low risk of flooding and saline intrusion.</p> <p>14. Use of best management practices for oil palm on peat.</p> <p>15. No burning for preparing land or pest control.</p> <p>16. Minimise and control erosion.</p> <p>During ASA1 and ETS, members have signed the Member Declaration on:</p> <p>Existing members</p> <ol style="list-style-type: none"> <li>1. Rosita Simanjuntak, Smallholder Block Number SJLS/TL-SA/06/2021, signed on 28 July 2021</li> <li>2. Kristian Tambunan, Smallholder Block Number SJLS/TL-SA/14/2021, signed on 28 July 2021</li> <li>3. Buha Parlian Manik, Smallholder Block Number SJLS/TL-SA/09/2021 , signed on 28 July 2021</li> <li>4. Bilson Pasaribu, Smallholder Block Number SJLS/TL-SA/09/2021, signed on 28 July 2021</li> <li>5. Alboin Simanjuntak , Smallholder Block Number SJLS/TL-SA/02/2021, signed on 11 August 2021</li> </ol> <p>Scope extension</p> <ol style="list-style-type: none"> <li>1. Sahron Lubis, Smallholder Block Number SJLS/MM1-MBT/08/2023, signed on 10 February 2023</li> </ol> |            |

**RSPO P&C Public Summary Report**  
**Revision 15 (Nov 2023)**

| Criterion / Indicator |   | Assessment Findings  | Compliance |
|-----------------------|---|--|------------|
|                       |   | <p>2. Mara Luhut Harahap, Smallholder Block Number SJLS/MM1-MBT/03/2023, signed on 4 January 2023</p> <p>3. Muba Siregar, Smallholder Block Number SJLS/MM1-MBT/04/2023, signed on 4 January 2023</p> <p>4. Parman Lubis, Smallholder Block Number SJLS/MM1-MBT/05/2023, signed on 4 January 2023</p> <p>5. Paubaon Sagala, Smallholder Block Number SJLS/MM1-MBT/06/2023, signed on 4 January 2023</p> <p>6. Makmur Harahap, Smallholder Block Number SJLS/MM1-MBT/02/2023, signed on 4 January 2023</p> <p>7. Purwono, Smallholder Block Number SJLS/MM1-MBT/07/2023, signed on 4 January 2023</p> <p>Based on field visit and interview with respective smallholder (12 members, consists of 5 existing members and 7 members scope extension) observed that the smallholders have understand and following the smallholder's declaration above such as zero burning, no longer use paraquat, using proper PPE during agrochemical.</p> |            |
| Milestone A           | Smallholders complete training on Good Agriculture Practices (GAP). | <p>Perkumpulan Sawit Jaya Lestari Saseba has conduct training for all members including new members. The training topics including best management practices, OHS, ERP, Basic Fire, capacity building on record keeping for production, including inputs and yields, transactions, and variety.</p> <p>Based on document verification obtained information of the latest training that has held as follows:</p> <ul style="list-style-type: none"> <li>• Harvesting and FFB grading on 11-22 July 2023</li> <li>• FPIC and Peat Management on 13-21 July 2023</li> </ul>   | Complied   |

**RSPO P&C Public Summary Report**  
**Revision 15 (Nov 2023)**

| Criterion / Indicator |   | Assessment Findings  | Compliance |
|-----------------------|---|--|------------|
|                       |   | <ul style="list-style-type: none"> <li>Land maintenance and FPIC on 8-9 June 2023</li> <li>Integrated Pest Management on 26 June 2023</li> <li>Etc</li> </ul> <p>Based on field visit and interview with respective smallholder (12 members, consists of 5 existing members and 7 members scope extension) observed that the smallholders understand about their land management in accordance to organization procedures.</p>   |            |
| Milestone B           | Smallholders have adopted GAP on their farms and are tracking productivity through, but not limited to, records of FFB sales. | <p>Each smallholder have a book called "<i>Buku Catatan Kebun Petani Kelapa Sawit Mandiri</i>" or Oil Palm Plantation Record Book. In this book, there are records of FFB production, prices of FFB and how many the farmers get from the buyer/s, record of pesticide and fertilizer and recapitulation of FFB per months. Samples of Record Book that has been reviewed such as :</p> <ol style="list-style-type: none"> <li>Rosita Simanjuntak, Smallholder Block Number SJLS/TL-SA/06/2021, areal 1.0 ha<br/>FFB production records : July 2023, 1,385 kg, income IDR 2,077,500; August 2023, 875 kg, income IDR 1,356,250; September 2023, 855 kg, income IDR 1,368,000; Sold to FFB collector by name Zames, records of payment were available.<br/>Fertilizer application : Dolomite on 26 October 2023 and TSP on 31 August 2023 ; pesticide application "Basmilang" active ingredient isopropyl glifosat on 27 September 2023 and 27 April 2023.</li> <li>Kristian Tambunan, Smallholder Block Number SJLS/TL-SA/14/2021, areal 1.5 Ha</li> </ol> | Complied   |

**RSPO P&C Public Summary Report**  
**Revision 15 (Nov 2023)**

| Criterion / Indicator |  | Assessment Findings  | Compliance |
|-----------------------|--|--|------------|
|                       |  | <p>FFB production records : July 2023, 2,135 kg, income IDR 2,989,000; August 2023, 2,160 kg, income IDR 3,348,000; September 2023, 2,290 kg, income IDR 3,549,500; Sold to FFB collector by name Warpin, records of payment were available.</p> <p>Fertilizer application : Dolomite on 19 September 2023; organic on 7 June 2023; pesticide application "Basmilang" active ingredient isopropyl glifosat on 25 July 2023 and 30 October 2023.</p> <p>3. Buha Parlian Manik, Smallholder Block Number SJLS/TL-SA/09/2021, areal 1.5 Ha</p> <p>FFB production records : July 2023, 2,520 kg, income IDR 3,780,000; August 2023, 2,650 kg, income IDR 3,975,000; September 2023, 2,405 kg, income IDR 3,727,750; Sold to FFB collector by name Warpin, records of payment were available.</p> <p>Fertilizer application : TSP on 31 March 2023 and 25 August 2023, ; pesticide application "Sapu Bersih" active ingredient isopropyl glifosat on 29 September 2023 and 25 May 2023.</p> <p>4. Bilson Pasaribu, Smallholder Block Number SJLS/TL-SA/09/2021, areal 1.5 ha</p> <p>FFB production records : July 2023, 2,350 kg, income IDR 3,642,500; August 2023, 2,570 kg, income IDR 3,855,000; September 2023, 2,765 kg, income IDR 4,424,000; Sold to FFB collector by name Zames, records of payment were available.</p> <p>Fertilizer application : no application ; pesticide application "Basmilang" active ingredient isopropyl glifosat on 23 July 2023 and 30 April 2023.</p> |            |

**RSPO P&C Public Summary Report**  
**Revision 15 (Nov 2023)**

| Criterion / Indicator |  | Assessment Findings  | Compliance |
|-----------------------|--|--|------------|
|                       |  | <p>5. Alboin Simanjuntak, Smallholder Block Number SJLS/TL-SA/02/2021, areal 2.0 ha</p> <p>FFB production records : July 2023, 4,950 kg, income IDR 7,672,500; August 2023, 2,825 kg, income IDR 4,444,750; September 2023, 2,685 kg, income IDR 4,358,500; Sold to FFB collector by name Sakti Hrp, records of payment were available.</p> <p>Fertilizer application : Dolomite on 15 August 2023; pesticide application "Basmilang" active ingredient isopropyl glifosat on 25 September 2023 and 25 April 2023.</p> <p>Based on field observation to smallholder plots, it was observed that smallholders are managing their farm effectively and maintain records of production and transaction data.</p> <p><b>Scope Extension</b></p> <p>1. Purwono, Smallholder Block Number SJLS/MM1-MBT/07/2023, areal 0.5 Ha</p> <p>FFB production records : July 2023, 925 kg, income IDR 1,651,500; August 2023, 805 kg, income IDR 1,517,950; September 2023, 1,350 kg, income IDR 2,611,200; Sold to FFB collector by name Paubaon Sagala, records of payment were available.</p> <p>Fertilizer application : NPK on 24 December 2023 and 25 June 2023 ; pesticide application "Bionasa" active ingredient isopropyl glifosat on 30 October 2023</p> |            |

**RSPO P&C Public Summary Report**  
**Revision 15 (Nov 2023)**

| Criterion / Indicator |  | Assessment Findings  | Compliance |
|-----------------------|--|--|------------|
|                       |  | <p>2. Makmur Harahap, Smallholder Block Number SJLS/MM1-MBT/02/2023, areal 0.75 Ha</p> <p>FFB production records : July 2023, 1,005 kg, income IDR 1,653,000; August 2023, 985 kg, income IDR 1,716,500; September 2023, 1,155 kg, income IDR 2,079,000; Sold to FFB collector by name Lukman Rambe, records of payment were available.</p> <p>Fertilizer application : Dolomite on 3 December 2023; organic on 7 June 2023; pesticide application "Sapu Bersih" active ingredient isopropyl glifosat on 1 October 2023 and Bionasa on 1 May 2023</p> <p>3. Paubaon Sagala, Smallholder Block Number SJLS/MM1-MBT/06/2023,, areal 1.0 Ha</p> <p>FFB production records : July 2023, 1918 kg, income IDR 3,421,590; August 2023, 1,796 kg, income IDR 3,295,500; September 2023, 1,901 kg, income IDR 3,656,950; Sold to FFB collector by name Sagala, records of payment were available.</p> <p>Fertilizer application : Dolomite on 9 September 2023; pesticide application "Sapu Bersih" active ingredient isopropyl glifosat on 30 July 2023.</p> <p>4. Parman Lubis, Smallholder Block Number SJLS/MM1-MBT/05/2023, areal 0.75 ha</p> <p>FFB production records : July 2023, 2,350 kg, income IDR 3,642,500; August 2023, 2,570 kg, income IDR 3,855,000; September 2023, 2,765 kg, income IDR 4,424,000; Sold to FFB collector by name Sagala, records of payment were available.</p> |            |

**RSPO P&C Public Summary Report**  
**Revision 15 (Nov 2023)**

| Criterion / Indicator  |  | Assessment Findings   | Compliance |
|--|--|---|------------|
|  |  | <p>Fertilizer application : no application ; pesticide application "Basmilang" active ingredient isopropyl glifosat on 23 July 2023 and 30 April 2023.</p> <p>5. Muba Siregar, Smallholder Block Number SJLS/MM1-MBT/04/2023, areal 2.5 ha</p> <p>FFB production records : July 2023, 5,370 kg, income IDR 7,537,900; August 2023, 4,200 kg, income IDR 6,574,500; September 2023, 3,360 kg, income IDR 5,458,500; Sold to FFB collector by name Sagala, records of payment were available.</p> <p>Fertilizer application : Dolomite on 3 May 2023; pesticide application "Basmilang" active ingredient isopropyl glifosat on 1 November 2023.</p> <p>Based on field observation to smallholder plots, it was observed that smallholders are managing their farm effectively and maintain records of production and transaction data.</p> |            |
| <b>Principle 2: Ensure Legality, Respect for Land Rights and Community Wellbeing</b><br>Comply with the law and respect communities' rights          |  |   |            |
| <b>Criteria 2.1:</b> Smallholders have legal or customary rights to use the land in accordance with national and local laws, and customary practices |  |   |            |
| Eligibility  | Smallholders provide the coordinates or maps of their plots and evidence of ownership, or rights to use the land (refer to indicator 1.1E / Appendix 1). | <p>All members have been able to provide information regarding the coordinates and legality of land ownership, for example as shown by the following data:</p> <p><b>Existing Member</b></p> <ul style="list-style-type: none"> <li>Ali Musa Sihombing</li> </ul>   | Complied   |

**RSPO P&C Public Summary Report**  
**Revision 15 (Nov 2023)**

| Criterion / Indicator |  | Assessment Findings   | Compliance |
|-----------------------|--|---|------------|
|                       |  | <p><i>SHM</i> No 4 for an area of 4 Ha; 1° 26' 19.50" N and 99° 0' 16.63" E</p> <ul style="list-style-type: none"> <li>Rosita Simanjuntak</li> </ul> <p><i>SKHM</i> No 141/135/2020 for an area of 1 Ha; 1° 23' 00.34" N and 99° 1' 19.34" E</p> <ul style="list-style-type: none"> <li>Hatorangan</li> </ul> <p><i>SKT Desa</i> No 141/150/SKT/2021 for a area of 5 Ha; 1° 23' 07.19" N and 99° 0' 40.42" E</p> <p><b>New Member</b></p> <ul style="list-style-type: none"> <li>Atirina Zai</li> </ul> <p><i>SKGR</i> dated 24/1/2017 for an area of 1 Ha; 1° 26' 35.933" Na and 98° 55' 39.548" E</p> <ul style="list-style-type: none"> <li>Yasapati Gulo</li> </ul> <p><i>SKHM</i> No 171/HM/BPN/12.01/24 for an area of 1.99 Ha; 1° 26' 50.841" N and 98° 53' 35.361" E</p> <ul style="list-style-type: none"> <li>Siprianus Setiawan Ndaha</li> </ul> <p><i>SKT</i> No 470/215/KDS-SHP/2006/II/2023 for an area of 0.6 Ha; 1° 26' 48.660" N and 98° 55' 5.393" E</p> <p>Detailed information on all members, both existing and new members, can be found in the smallholder registry of the Sawit Jaya Lestari Saseba Association</p> |            |



**RSPO P&C Public Summary Report**  
**Revision 15 (Nov 2023)**

| Criterion / Indicator |   | Assessment Findings   | Compliance |
|-----------------------|---|---|------------|
| Milestone A           | Smallholders can demonstrate legal ownership or native and/or customary rights to use the land or demonstrate that they are in the process of legalisation of that right. | <p>All members have been able to provide information regarding the legality of land ownership, for example as shown by the following data:</p> <p><b>Existing Member</b></p> <ul style="list-style-type: none"> <li>Ali Musa Sihombing<br/><i>SHM</i> No 4 for an area of 4 Ha</li> <li>Rosita Simanjuntak<br/><i>SKHM</i> No 141/135/2020 for an area of 1 Ha</li> <li>Hatorangan<br/><i>SKT Desa</i> No 141/150/SKT/2021 for a area of 5 Ha</li> </ul> <p><b>New Member</b></p> <ul style="list-style-type: none"> <li>Atirina Zai<br/><i>SKGR</i> dated 24/1/2017 for an area of 1 Ha</li> <li>Yasapati Gulo<br/><i>SKHM</i> No 171/HM/BPN/12.01/24 for an area of 1.99 Ha</li> <li>Siprianus Setiawan Ndaha<br/><i>SKT</i> No 470/215/KDS-SHP/2006/II/2023 for an area of 0.6 Ha</li> </ul> <p>Detailed information on all members, both existing and new members, can be found in the smallholder registry of the Sawit Jaya Lestari Saseba Association. The legal types of land owned include:</p> <ul style="list-style-type: none"> <li>- SHM (Sertifikat Hak Milik) : Land Certificate</li> <li>- SKGR (Surat Keterangan Ganti Rugi) / AJB (Akta Jual Beli) : Certificate of compensation</li> </ul> | Complied   |

**RSPO P&C Public Summary Report**  
**Revision 15 (Nov 2023)**

| Criterion / Indicator  |   | Assessment Findings  | Compliance     |
|--|---|--|----------------|
|  |   | <ul style="list-style-type: none"><li>- SKT (Surat Keterangan Tanah) : Decree of landownership</li><li>- Akta Hibah : Grand Letter</li></ul>   |                |
| Milestone B  | Smallholder plots are clearly and visibly demarcated and maintained, and the smallholders are operating only within these boundaries.   | Based on the results of field visits to sample farmer plots, it is known that there are clear boundaries for each plot of land, for example marked with stakes on 4 sides of the land, artificial ditches, as well as the arrangement of fronds or fences. From the results of the field visit, no overlapping land ownership was found.   | Complied       |
| <b>Criteria 2.2:</b> Smallholders have not acquired lands from indigenous peoples, local communities or other users without their free, prior and informed consent, based on a simplified FPIC approach. |   |  |                |
| Eligibility  | For existing plots, smallholders can demonstrate that they have not acquired land without FPIC of indigenous peoples, local communities or other users (refer to indicator 1.1E / Appendix 1).            | All member of SJLS has signed smallholder registry which stated that commit to inform land legality, fill the history of land tenure (Land dispute disclosure), and not conduct land acquisition without FPIC. All these information must be submitted to Group Manager<br><br>Interview result with Village Head and Government agencies informed that no indigenous people in SJLS area. Land acquisition process was from previous landowner and based on agreement both parties. Its process also involves Village Head, Witness, and Community representative. Field verification result to sampling plot of smallholder there is no indication of land dispute | Complied       |
| Milestone A  | For existing plots, smallholders can demonstrate that they have not acquired land without free, prior and informed consent of indigenous peoples, local communities or other users (refer to appendix 1). |  | Complied       |
| Milestone B  | For existing plots, smallholders can demonstrate that they have not acquired land without free, prior and informed consent of indigenous peoples, local communities or other users (refer to appendix 1). |  | Complied       |
| <b>Criteria 2.3:</b> The right to use the land is not disputed by indigenous peoples, local communities or other users.  |   |  |                |
| Eligibility  | Smallholders declare any existing disputes on the land commit to resolving said disputes and provide information on the current status of those disputes (if any) (refer to indicator 1.1E / Appendix 1). | Based on the document review, several land disclosure statements were found whose information was not accurate/complete, for example indicated by: <ul style="list-style-type: none"><li>• Gunawan (SJLS/BN-MBT/03/2023): member form has a land area of 0.54 ha. farmer database is 0.54 ha. in the history of land</li></ul>   | Non-compliance |

**RSPO P&C Public Summary Report**  
**Revision 15 (Nov 2023)**

| Criterion / Indicator |   | Assessment Findings   | Compliance |
|-----------------------|---|---|------------|
|                       |   | <p>tenure it is written that the history of land use is 1.5 Ha and in section 7 regarding statements group manager has not been filled in and signed</p> <ul style="list-style-type: none"> <li>Suyanto (SJLS/BN-MBT/05/2023): Sales and purchase history, land use history, and section 7 regarding the group manager's statement have not been signed</li> <li>Salimin: section 7 regarding the group manager's statement has not been filled out and signed</li> <li>Sigit Kriswanto (SJLS/BN-MBT/01/2023): The history of land control and use has not been filled in completely. Section 7 regarding the group manager's statement has not been completed and signed</li> <li>Salamet (SJLS/section 7 regarding group manager statement has not been filled out and signed</li> </ul> <p><b>Nonconformity:</b><br/> Perkumpulan Sawit Jaya Lestari Saseba has not been able to show sufficient evidence to provide complete historical information on land ownership</p> |            |
| Milestone A           | There is an absence of disputes among indigenous peoples, local communities or other users, regarding land, resource-use and access rights; or where there is a dispute, dispute resolution processes are implemented, and the process is accepted by all parties involved. | Interview result with Village Head and Government agencies informed that no indigenous people in SJLS area. Land acquisition process was from previous landowner and based on agreement both parties. Its process also involves Village Head, Witness, and Community representative. Field verification result to sampling plot of smallholder there is no indication of land dispute   | Complied   |
| Milestone B           | There is an absence of disputes among indigenous peoples, local communities or other users, regarding land, resource-use and access   |   | Complied   |

**RSPO P&C Public Summary Report**  
**Revision 15 (Nov 2023)**

| Criterion / Indicator   |   | Assessment Findings  | Compliance |
|---|---|--|------------|
|   | rights; or where there is a dispute, dispute resolution processes are implemented, and the process is accepted by all parties involved.   |  |            |
| <b>Criteria 2.4:</b> Smallholder plots are located outside of areas classified as national parks or protected areas, as defined by national, regional or local law or as specified in National Interpretation.  |   |  |            |
| Eligibility   | Smallholder plots are located outside of areas classified as national parks or protected areas as defined by national, regional or local law, or as specified in National Interpretations (refer to indicator 1.1E / Appendix 1). | Sawit Jaya Lestari Saseba Association has shown an overlay with the latest forest area and PIPPIB maps where based on the overlay there are no existing members or new members who are indicated to have entered forest areas or peat areas. The maps in question are as follows: <ul style="list-style-type: none"><li>South Tapanuli Regional Regulation No.5 of 2017 concerning Regional Spatial Planning for North Sumatra Province, South Tapanuli Regency” – spatial planning for Tapanuli Selatan Regency. From overaly against this map, the oil palm plantation was located under spatial area for plantation, wetland agriculture, dryland agriculture. (Map scale 1 : 125,000)</li><li>From Ministry of Forestry Decree of the Ministry of Environment and Forestry No.SK.579/Menhut-II/2014 concerning Forest Areas of North Sumatra Province”– forest area allocation in Sumatera Utara Province. From overlay against this map, the oil palm plantation was located under “Area Penggunaan Lain/APL” – non-forested area (Map scale 1 ; 125,000)</li><li>PIPIIB map for the 2023 period I for Tapanuli Selatan (Map scale : 1 : 211,568)</li></ul> | Complied   |
| Milestone A   | Smallholder plots are located outside of areas classified as national parks or protected areas as defined by national, regional or local law, or as specified in National Interpretations (refer to indicator 1.1E / Appendix 1). |  | Complied   |
| Milestone B   | Smallholder plots are located outside of areas classified as national parks or protected areas as defined by national, regional or local law, or as specified in National Interpretations (refer to indicator 1.1E / Appendix 1). |  | Complied   |
| <b>Criteria 2.5:</b> For new planting, smallholders do not clear or acquire any land without obtaining the free, prior and informed consent (FPIC), of indigenous people and/or local communities and/or other users , based on a simplified FPIC approach. |   |  |            |
| Eligibility   | For new oil palm planting, smallholders commit not to clear or acquire land from indigenous people, local communities, or other   | Based on the results of document review and interviews with a total of 48 sample SJLS member, it is known that no members of the Sawit   | Complied   |

**RSPO P&C Public Summary Report**  
**Revision 15 (Nov 2023)**

| Criterion / Indicator  |  | Assessment Findings   | Compliance |
|--|--|---|------------|
|  | users without their FPIC, based on a simplified FPIC approach (refer to indicator 1.1E / Appendix 1).  | Jaya Lestari Saseba Association have plans to plant new oil palms or expand their land. Apart from that, in point 9 of the growers' commitment there is also a statement "Not to clear land or acquire land from indigenous communities, local communities or other users without FPIC based on a simplified approach".   |            |
| Milestone A  | Smallholders complete training on how to conduct a simplified FPIC approach.   | SJLS has established SOP of FPIC (No. SOP14/SJLS/III/2021 dated 17 July 2021) and SOP of Conflict Resolution (No. SOP21/SJLS/III/2021 dated 17 July 2021).<br><br>Based on the results of document review and interviews with a total of 48 sample farmers, it is known that no members of the Jaya Lestari Saseba Palm Oil Association have plans to plant new oil palms or expand their land. | Complied   |
| Milestone B  | Based on a simplified FPIC approach, smallholders jointly agree on a plan with the affected indigenous peoples and/or local communities and/or other rights holders, including vulnerable groups, for new oil palm developments, if these involve land-use change.   | Based on the results of document review and interviews with a total of 48 sample farmers, it is known that no members of the Jaya Lestari Saseba Palm Oil Association have plans to plant new oil palms or expand their land.   | Complied   |
| <b>Principle 3: Respect human rights, including workers' rights and conditions</b><br>Safeguard human rights and protect workers' rights, ensuring safe and decent working conditions. |  |   |            |
| <b>Criteria 3.1:</b> There is no use of forced labour.   |  |   |            |
| Eligibility  | Smallholders commit to no use of forced labour and ensure that any use of forced labour on the farm is terminated at Eligibility.<br><br>They provide information on the source of labour, including family members, working on the farm and hired labour including contract workers (refer to indicator 1.1E / Appendix 1). | All smallholder members have signed statements/declarations that the farmers are committed to no forced labour. This statement is stated in the "RSPO Certification Commitment" on number D.3; that "Ensure no forced labour on farm operations and end any existing forced labour. All the smallholders sampled has signed this document.  | Complied   |

**RSPO P&C Public Summary Report**  
**Revision 15 (Nov 2023)**

| Criterion / Indicator |  | Assessment Findings   | Compliance |
|-----------------------|--|---|------------|
|                       |  | <p>Furthermore, Group Manager of Sawit Jaya Lestari Saseba (SJLS) has established Policy/Decree concerning Forced Labour, Discrimination and Human Trafficking in Decree Number 011/SJLS/III/2021 dated 17 July 2021, stated:</p> <ul style="list-style-type: none"> <li>a. Every cooperative member prohibited to conduct discriminative (color, race, tribe, religion, group, gender and politic affiliation)</li> <li>b. Prohibited to do or conduct forced labor to workers or someone else in every situation.</li> <li>c. Prohibited to do human trafficking in every form and also no using illegal worker.</li> </ul> <p>Samples of RSPO Certification Commitment was seen for:</p> <ul style="list-style-type: none"> <li>• Rosita Simanjuntak signed on 28 July 2021.</li> <li>• Bilson Pasaribu signed on 28 July 2021.</li> <li>• Alboin Simanjuntak signed on 11 August 2021.</li> <li>• Buha Parulian Manik signed on 28 July 2021.</li> <li>• Kristian Tambunan signed on 28 July 2021.</li> <li>• Zulkipli signed on 13 August 2021.</li> <li>• Aspan Siregar signed on 13 August 2021.</li> <li>• Akhir Walid Nasution signed on 19 August 2021.</li> <li>• Ali Musa Sihombing signed on 13 August 2021.</li> </ul> <p><b>New Members (Extension to Scope)</b></p> <ul style="list-style-type: none"> <li>• Makmur Harahap signed on 4 January 2023</li> <li>• Mara Luhut Harahap signed on 4 January 2023.</li> </ul> |            |

**RSPO P&C Public Summary Report**  
**Revision 15 (Nov 2023)**

| Criterion / Indicator |  | Assessment Findings   | Compliance |
|-----------------------|--|---|------------|
|                       |  | <ul style="list-style-type: none"> <li>• Muba Siregar signed on 4 January 2023</li> <li>• Parman Lubis signed on 4 January 2023</li> <li>• Paubaon Sagala signed on 4 January 2023</li> <li>• Purwono signed on 4 January 2023</li> <li>• Sahron Lubis signed on 1 February 2023.</li> <li>• Romafati Lahagu signed on 19 February 2023.</li> <li>• Sudirman Ndraha signed on 4 January 2023.</li> <li>• Yatisa Giawa signed on 4 January 2023.</li> <li>• Yasapati Gulo signed on 4 January 2023.</li> <li>• Adriana Artini Waruwu 2 signed on 4 January 2023.</li> <li>• Olina Gulo signed on 19 February 2023.</li> <li>• Damianus Waruwu 1 signed on 19 February 2023.</li> <li>• Sigit Kriswanto 1 signed on 4 January 2023.</li> <li>• Neni Maryani signed on 4 January 2023.</li> <li>• Painem signed on 4 January 2023.</li> <li>• Gunawan signed on 4 January 2023.</li> <li>• Seri Dewi signed on 4 January 2023.</li> <li>• Suyanto signed on 4 January 2023.</li> <li>• Salimin signed on 4 January 2023.</li> <li>• Salamet signed on 4 January 2023.</li> <li>• Tolius Gulo signed on 19 February 2023.</li> <li>• Rano Alo Gulo 1 signed on 12 February 2023.</li> <li>• Suwardin Ndraha signed on 2 February 2023.</li> <li>• Emisokhi Ndaha signed on 19 February 2023.</li> </ul> |            |

**RSPO P&C Public Summary Report**  
**Revision 15 (Nov 2023)**

| Criterion / Indicator |  | Assessment Findings   | Compliance |
|-----------------------|--|---|------------|
|                       |  | <ul style="list-style-type: none"> <li>Erminolda Enida Ndraha signed on 4 February 2023</li> <li>Epianus Ndraha signed on 4 January 2023.</li> <li>Fidelis Ndaha signed on 4 February 2023.</li> </ul> <p>Both of existing and new member provide the source of labour including family member. All workers come from their family member/relatives or from the same village. There is no bounded agreement with the worker. The worker is free to quit their job anytime.</p>  |            |
| Milestone A           | <p>Smallholders complete training on free and fair labour and implement measures to ensure that all work is voluntary, and the following practices are prohibited:</p> <ul style="list-style-type: none"> <li>Retention of identity documents including but not limited to passports;</li> <li>Payment of recruitment fees by workers;</li> <li>Contract substitution;</li> <li>Involuntary overtime;</li> <li>Lack of freedom of workers to resign;</li> <li>Penalty for termination of employment;</li> <li>Debt bondage;</li> <li>Withholding of wages</li> </ul> | <p>All smallholders have completed the refreshment training related to the SOP's, commitment and policy during internal audit. Meanwhile, the new member attended the training during the preparation period. Based on document verification, there was several training record of RSPO ISH standard for the new member i.e:</p> <ul style="list-style-type: none"> <li>Harvesting and FFB grading on 11-22 July 2023</li> <li>FPIC and Peat Management on 13-21 July 2023</li> <li>Land maintenance and FPIC on 8-9 June 2023</li> <li>Integrated Pest Management on 26 June 2023</li> </ul> <p>This training also covered the issue related to the free and fair labour and implement measures to ensure that all work is voluntary, and the prohibited practices such as:</p> <ul style="list-style-type: none"> <li>Retention of identity documents including but not limited to passports;</li> <li>Payment of recruitment fees by workers;</li> <li>Contract substitution;</li> </ul> | Complied   |



**RSPO P&C Public Summary Report**  
**Revision 15 (Nov 2023)**

| Criterion / Indicator  |  | Assessment Findings  | Compliance |
|--|--|--|------------|
|  |  | <ul style="list-style-type: none"> <li>• Involuntary overtime;</li> <li>• Lack of freedom of workers to resign;</li> <li>• Penalty for termination of employment;</li> <li>• Debt bondage;</li> <li>• Withholding of wages</li> </ul>  |            |
| Milestone B  | Workers on the farm, including their families, have unrestricted access to their identity documents, have freedom of movement and can declare that their employment is freely chosen.  | During the field visit and interview (for example harvester in plot of Ali Musa Sihombing and Gunawan) obtained information that there is no usage of migrant worker in SJLS plots. All workers come from their family member/relatives or from the same village. There is no bounded agreement with the worker. The worker is free to quit their job anytime.   | Complied   |
| <b>Criteria 3.2:</b> Children are not employed or exploited. Work by children is acceptable on family farms, under adult supervision and when not interfering with education programmes. Children are not exposed to hazardous working conditions. |  |  |            |
| Eligibility  | <p>Smallholders are aware of what defines child labour and ensure that any child labour in the farm operations is terminated at Eligibility. Awareness of child labour and commitment to no child labour includes:</p> <ol style="list-style-type: none"> <li>1. Compliance with the minimum age of workers at 18 years old.</li> <li>2. Not exposing children to hazardous work.</li> <li>3. Providing adult supervision of children working on the farm.</li> <li>4. Ensuring the practice of children's rights to education is unrestricted and respected. (refer to indicator 1.1E / Appendix 1).</li> </ol> | <p>Group Manager of Sawit Jaya Lestari Saseba (SJLS) has established Policy/Decree concerning prohibition of child labour set under Decree No. 08/SJLS/III/2021 dated 17 July 2021 point 3 "Berkomitmen untuk tidak mempekerjakan anak dibawah umur sesuai dengan peraturan perundang-undangan yang berlaku".</p> <p>All smallholder members have signed statements/declarations that the farmers are committed to not using child labour. This statement is stated in the "RSPO Certification Commitment" on number D.8; that "Ensure that there are no child labour practices in plantation operations and stop the practice of child labour that is still running".</p> | Complied   |
| Milestone A  | <p>Group managers and smallholders implement measures to protect children as follows:</p> <ol style="list-style-type: none"> <li>1. There are no workers on smallholder farms under the age of 18.</li> </ol>  | Most of the workers employed came from smallholders family or the same village. Based on field observation and interview with smallholders sampled and their workers obtained information that   | Complied   |

**RSPO P&C Public Summary Report**  
**Revision 15 (Nov 2023)**

| Criterion / Indicator   |   | Assessment Findings  | Compliance |
|---|---|--|------------|
|   | <div>2. Children are only permitted to help on family farms and are not permitted to perform hazardous work that may be physically or mentally harmful and that may intervene with the educational activities at school.</div> <div>3. If young workers are employed, their work is not mentally or physically harmful and does not interfere with their schooling, if applicable. (Young workers are not permitted in Indonesia).</div>  | there is a prohibition on employing underage workers in any level of working. All of them well understand on this matter.  |            |
| Milestone B   | <div>Group managers and smallholders implement measures to protect children as follows:</div> <div>1. There are no workers on smallholder farms under the age of 18.</div> <div>2. Children are only permitted to help on family farms and are not permitted to perform hazardous work that may be physically or mentally harmful and that may intervene with the educational activities at school.</div> <div>3. If young workers are employed, their work is not mentally or physically harmful and does not interfere with their schooling, if applicable. (Young workers are not permitted in Indonesia).</div> |  | Complied   |
| Criteria 3.3: Workers’ pay complies with minimum legal requirements, mandatory industry standards as defined by national law or collective bargaining, whichever takes priority in local regulations. |   |  |            |
| Eligibility   | Smallholders commit to pay workers according to at least equal to the Minimum Wage based on the smallholder’s location as applicable by law (refer to indicator 1.1E / Appendix 1).   | <div>Group Manager Sawit Jaya Lestari Saseba has established Policy/Decree to pay workers with a minimum wage in accordance with regulation, set in Group Manager Decree No. 09/SJLS/III/2021 dated 17 July 2021 about Human Rights, point 4 stated “Hak untuk bekerja dan mendapatkan upah layak”.</div> <div>All smallholder members have signed statements/declarations that the farmers are committed to not using child labour. This statement is</div> | Complied   |

**RSPO P&C Public Summary Report**  
**Revision 15 (Nov 2023)**

| Criterion / Indicator  |  | Assessment Findings  | Compliance |
|--|--|--|------------|
|  |  | stated in the "RSPO Certification Commitment" on number D.4; that "Paid minimum wage in accordance with national regulation".  |            |
| Milestone A  | Workers receive payments as expected and agreed in accordance with at least the legal minimum wage rate (excluding overtime premiums) and without discrimination against vulnerable groups, including women. | Based on local regulation, sighted the Sumatera Utara Governor Decree No. 188.44/998/KPTS/2023 dated 30 November 2023, minimum wage for Tapanuli Selatan year 2024 stipulated in IDR 3,105.469,-.  | Complied   |
| Milestone B  | Workers receive payments as expected and agreed in accordance with at least the legal minimum wage rate (excluding overtime premiums) and without discrimination against vulnerable groups including women.  | <p>Most of the workers employed came from smallholders family or the same village. Most of the workers usually work specific duty such as harvesting and upkeep which is done around 4 - 5 days per month. Based on that, the agreement on payment based on mutual agreement between the smallholder and the workers. There is no discrimination on this issue where there is a women worker as pesticide applicator and fruit pickers.</p> <p>Based on interview with random workers obtained information that the harvesting rate starting from IDR200K – IDR350K per Tonnes or depend on the difficulty level from the smallholders plot to the collecting point. Comparing to the hourly wage that received by the workers, the auditor team can concluded that the worker has been paid in accordance with the national regulation.</p> | Complied   |
| <b>Criteria 3.4:</b> Workers understand their rights and freedom to file a complaint/grievance to group manager or relevant third parties, including RSPO. |  |  |            |
| Eligibility  | Smallholders commit to respect the rights of workers to file a complaint/grievance (refer to indicator 1.1E / Appendix 1).   | Sawit Jaya Lestari Saseba (SJLS) has a procedure for Grievance Submission of:  | Complied   |

**RSPO P&C Public Summary Report**  
**Revision 15 (Nov 2023)**

| Criterion / Indicator |  | Assessment Findings  | Compliance |
|-----------------------|--|--|------------|
|                       |  | <ul style="list-style-type: none"> <li>Smallholder member "Standar Operasional Prosedur Pengaduan Anggota No. SOP 04/SJLS/III/2021" dated 17 July 2021, explaining: <ol style="list-style-type: none"> <li>Smallholder members can submit their suggestions or complaints (public) to the smallholder group or directly to the Group committee.</li> <li>If the complaint goes through the smallholder group (Ketua Kelompok), then the group leader must submit it to the Group committee, then the appointed officer will record the complaint in the Member's Suggestion/Complaints Book.</li> <li>If the complaint is of important matter and confidential nature, then the report or complaint from the member will be recorded in the unpublished Member's Important Complaints Book/"Buku Pengaduan Penting Anggota yang Tidak Dipublikasikan", where the issues are cover about: Everything that concern about race, tribe, religion; Domestic violence; Sexual harassment; Human Rights Violation.</li> <li>The identity of the Whistleblower/complainant will be kept confidential. Group committee or appointed officers are prohibited from revealing the identity of the whistleblower/complainant to the public or other parties, except to the authorized party (Police)</li> <li>Complaints from members will be discussed in the Group Committee meeting and will be responded to at least within 2 weeks.</li> <li>For complaints that are suggestions, complaints and criticisms, if a decision is obtained, the reporting party will be</li> </ol> </li> </ul> |            |

**RSPO P&C Public Summary Report**  
**Revision 15 (Nov 2023)**

| Criterion / Indicator |  | Assessment Findings  | Compliance |
|-----------------------|--|--|------------|
|                       |  | <p>explained about the meeting and the results of the decision, the explanation can be done verbally or in writing.</p> <p>7. If there are considered unsatisfactory, another meeting will be carried out again</p> <p>8. Complaints as mentioned in point number 3, will be identified, and investigated by the Group Committee. If the problem can be resolved amicably and through meeting, the management will hold a meeting inviting the reported party. And, if the problem is still not resolved, the Group Committee will submit the problem to the competent authorities for follow-up.</p> <ul style="list-style-type: none"> <li>Smallholder member "Standar Operasional Prosedur Pengaduan Non Anggota No. SOP 40/SJLS/III/2021" dated 17 July 2021, explaining: <ol style="list-style-type: none"> <li>Outsider/interested party can submit their suggestions or complaints (public) to the smallholder group or directly to the Group committee.</li> <li>The appointed officer will record the complaint in the "Buku Saran/Keluhan non-Anggota".</li> </ol> </li> </ul> <p>All of this grievance procedure has been disseminated to all of the smallholders member in Bahasa Indonesia or local language.</p> |            |
| Milestone A           | Smallholders complete training on workers' rights to file a complaints/grievance and communicate to workers the means to file a complaint/grievance. | During the field visit and interview with some workers obtained information that most of the workers are came from the plot owner/smallholders relatives or fellow villagers where the working agreement made by family approaches. No migrant workers as well. All the workers are freelance without any bond. Therefore, if any complaint/grievance they prefer to communicate directly to the plot  | Complied   |
| Milestone B           | Workers are aware of and have access to an effective means for filing a complaint/grievance.   |  | Complied   |

**RSPO P&C Public Summary Report**  
**Revision 15 (Nov 2023)**

| Criterion / Indicator  |  | Assessment Findings  | Compliance |
|--|--|--|------------|
|  |  | <p>owner/smallholders even though they well understand if they can submit the official letter of complaint/grievance to the ICS.</p> <p>However, there is no violation against workers right or any human rights in SJLS since this organization officially formed. Association has also conducted training related to workers rights to file complaints and grievances on 13-21 July 2023, implemented in stages for all members, both existing and new member.</p>   |            |
| <b>Criteria 3.5:</b> Working conditions and facilities are safe and meet minimum legal requirements. |  |  |            |
| Eligibility  | Smallholders commit to providing safe working conditions and facilities (refer to indicator 1.1E / Appendix 1).  | <p>All smallholder members have signed statements/declarations that the farmers are committed to providing safe working conditions and facilities. This statement is stated in the "RSPO Certification Commitment" on number D.6; that "Providing a safe working condition and facilities".</p> <p>Please refer to 3.1 Eligibility for samples of RSPO Certification Commitment Letter.</p>  | Complied   |
| Milestone A  | Smallholders, workers, and family members who work at the farm complete training and are aware of health and safety risks associated with farm work, (including that of pesticide use) and how to mitigate them. | <p>Sawit Jaya Lestari Saseba has established procedure regarding health and safety, such as:</p> <ol style="list-style-type: none"> <li>1. Procedure No. 10/SJLS/III/2021 about "Kesehatan Dan Keselamatan Kerja" dated 17 July 2021</li> <li>2. Procedure No. 11/SJLS/III/2021 about "K3 Tanggap Kebakaran Dan Bencana" dated 17 July 2021</li> <li>3. Procedure No. 12/SJLS/III/2021 about "Penggunaan Dan Monitoring Kotak P3K" dated 17 July 2021</li> <li>4. Procedure No. 20/SJLS/III/2021 about "Pengendalian Resiko Dan Mitigasi Kecelakaan Kerja" dated 17 July 2021</li> </ol> | Complied   |

## RSPO P&C Public Summary Report

### Revision 15 (Nov 2023)

| Criterion / Indicator  |  | Assessment Findings  | Compliance     |
|--|--|--|----------------|
|  |  | <p>OHS risk analysis was available and can be seen in Procedure d. No. 20/SJLS/III/2021 about "Pengendalian Resiko Dan Mitigasi Kecelakaan Kerja" dated 17 July 2021, covering office activity, fertilizer and agrochemical warehouse, harvesting, FFB transportation, manuring and upkeeping. OHS risk analysis will be updated if there are new risk identified.</p> <p>All smallholders have completed the refreshment training related to the SOP's, commitment and policy during internal audit. Meanwhile, the new member attended the training during the preparation period. Based on document verification, there was several training record of RSPO ISH standard for the new member i.e:</p> <ul style="list-style-type: none"> <li>Harvesting and FFB grading on 11-22 July 2023</li> <li>FPIC and Peat Management on 13-21 July 2023</li> <li>Land maintenance and FPIC on 8-9 June 2023</li> <li>Integrated Pest Management (including OHS) on 26 June 2023</li> </ul> |                |
| Milestone B  | <p>Workers, including smallholder family members, have access to safe working conditions and amenities that include:</p> <ul style="list-style-type: none"> <li>Safe and adequate housing, where applicable,</li> <li>Access to basic first aid supplies</li> <li>Health and safety equipment, including minimum personal protective equipment (PPE) if appropriate for the type of work.</li> <li>Adequate drinking water</li> <li>Access to toilets</li> </ul> | <p>Based on field visit and interview with the smallholder sampled found ineffective environmental issues related to the access to safe working practices and daily amenities as follow:</p> <ul style="list-style-type: none"> <li>Domestic waste that caused soil and water source pollution.</li> <li>Protection on water source that daily usage by the family members.</li> </ul> <p>This is raised as <b>non-compliance</b>.</p>   | Non-compliance |
| <b>Criteria 3.6:</b> There is no discrimination, harassment, or abuse on the farm. |  |  |                |

**RSPO P&C Public Summary Report**  
**Revision 15 (Nov 2023)**

| Criterion / Indicator |  | Assessment Findings  | Compliance |
|-----------------------|--|--|------------|
| Eligibility           | Smallholders commit to no discrimination, harassment or abuse on the farm (refer to indicator 1.1E / Appendix 1).                | <p>Group Manager Sawit Jaya Lestari Saseba has established Policy/Decree concerning Forced Labour, Discrimination and Human Trafficking in Decree Number 011/SJLS/III/2021 dated 17 July 2021, stated:</p> <ul style="list-style-type: none"> <li>a. Every cooperative members prohibited to conduct discriminative (color, race, tribe, religion, group, gender and politic affiliation)</li> <li>b. Prohibited to do or conduct forced labour to workers or someone else in every situation.</li> <li>c. Prohibited to do human trafficking in every form and also no using illegal worker.</li> </ul> <p>Moreover, the Group Manager has established Policy/Decree commit to no discrimination, harassment or abuse, set in Group Manager Decree No. 09/SJLS/III/2021 dated 17 July 2021 about Human Rights, such as:</p> <ul style="list-style-type: none"> <li>• point 3, "The right not to be tortured, enslaved and harassed"</li> <li>• point 5, "Right to receive equal treatment, without discrimination"</li> </ul> <p>All smallholder members have signed statements/declarations that the farmers are committed to not using child labour. This statement is stated in the "RSPO Certification Commitment" on number D.7; that "No discrimination, harassment or violence in plantation".</p> | Complied   |
| Milestone A           | Smallholders complete training on workplace discrimination, harassment and abuse and are aware of the need for a safe workspace. | All smallholders have completed the refreshment training related to the SOP's, commitment and policy during internal audit. Meanwhile, the new member attended the training during the preparation period. Based on document verification, there was several training record of RSPO ISH standard for the new member i.e:  | Complied   |



**RSPO P&C Public Summary Report**  
**Revision 15 (Nov 2023)**

| Criterion / Indicator |  | Assessment Findings   | Compliance |
|-----------------------|--|---|------------|
|                       |  | <ul style="list-style-type: none"> <li>Harvesting and FFB grading on 11-22 July 2023</li> <li>FPIC and Peat Management on 13-21 July 2023 (including gender, workplace discrimination and safe working practices)</li> <li>Land maintenance and FPIC on 8-9 June 2023</li> <li>Integrated Pest Management (including OHS) on 26 June 2023</li> </ul>  |            |
| Milestone B           | Workers freely express that they are working in a place that is free from discrimination, harassment or abuse. | Based on interview with smallholders sampled and workers obtains information that there is no discrimination, harassment and abuse in the workplace. All workers are treated humanely without discrimination of ethnicity, religion and race as well as region of origin. In addition, there were no records of harassment or violence by landowners against employees until the audit was completed. | Complied   |

**Principle 4: Protect, conserve and enhance ecosystems and the environment**

Protect the environment, conserve biodiversity, enhance ecosystems and ensure sustainable management of natural resources.

**Preamble**

**High Conservation Value (HCVs) and High Carbon Stock (HCS) forests**

This ISH Standard is pursuing the objective of the RSPO Smallholder Strategy to increase smallholder inclusion, prioritise improved practices that also benefit smallholder livelihoods, whilst also upholding the core sustainability requirements. This includes the protection of areas of HCV and HCS forests. The RSPO has developed a simplified HCV methodology for identifying, protecting and managing HCVs that provides guidance for both existing and new planting.

Aligned with the new HCS requirements in the RSPO P&C 2018, the RSPO, in consultation with the HCSA Steering Group, intends to develop a simplified combined HCV-HCS approach to identify and protect HCS forests. The simplified and combined HCV-HCS approach for independent smallholders will be open to public consultation and will be published no later than November 2020.

In the meantime, independent smallholders are not allowed to clear any primary forests, and/or any areas required to protect or enhance HCV and HCS forests, as committed by signing the Smallholder Declaration. Until the simplified combined HCV-HCS approach and tool for independent smallholders is available, new planting will only be permitted in low risk areas. The definition and procedure for identification of low risk areas will be defined by a Smallholder No Deforestation Task Force.

**Remediation and Compensation Procedure (RaCP)**

**RSPO P&C Public Summary Report**  
**Revision 15 (Nov 2023)**

| Criterion / Indicator  |  | Assessment Findings  | Compliance |
|--|--|--|------------|
| <p>Remediation and compensation are required for any clearance since November 2005 without prior HCV assessment (see criterion 4.2) and any clearance since November 2019 without prior HCS assessment.</p> <p>The requirements as outlined in the RaCP (2015) is not fully applicable for independent smallholders. For independent smallholders, this RSPO ISH Standard is focused on developing an appropriate RaCP mechanism such as on-site remediation (with funding mechanisms to be determined) as this is contextually appropriate to the scale of independent smallholder production and enables independent smallholders to maximise positive environmental impact on-site. The requirement means that quantified liability is disclosed and assessed through a land use change analysis (LUCA) fully supported and funded by the RSPO Secretariat.</p> <p><b>Procedural Note:</b> The RaCP mechanism for independent smallholder will not be an obstacle to the independent smallholder certification process since it is not yet available.</p> |  | <p><b>Criteria 4.1:</b> High Conservation Values (HCVs) on the smallholder plot or within the managed area and High Carbon Stock (HCS) forests identified after November 2019 using the simplified combined HCV-HCS approach, are managed to ensure that they are maintained and/or enhanced.</p>  |            |
| Eligibility  | Smallholders commit to protect HCVs and HCS forests through the precautionary practices approach (refer to indicator 1.1E / Appendix 1). | <p>The organization has policy and procedure related to HCV and HCS protection on "Surat Keputusan tentang Larangan Bakar Lahan dan No Peat, No Forest and No Conflict (SK:013/SJLS/III/2021, dated 17 July 2021)" and " Surat Keputusan Tentang Penerapan Budidaya Kebun yang Baik, menjaga lingkungan dan HCV serta menggunakan APD dalam setiap aktivitas kerja (SK:17/SJLS/XII/2021, dated 20 June 2021)". The policy informs:</p> <ul style="list-style-type: none"> <li>• Prohibition for clearing peat and forest area for plantation.</li> <li>• Do not clearing area with fire method.</li> <li>• All members must obey to protected conservation area and flora/fauna in their plot.</li> <li>• All members have clear of legality land.</li> </ul> <p>Organization has conducted HCV assessment for existing members and new members, here's the detail:</p> <p><b>Existing Members</b></p> | Complied   |

**RSPO P&C Public Summary Report**  
**Revision 15 (Nov 2023)**

| Criterion / Indicator |  | Assessment Findings   | Compliance |
|-----------------------|--|---|------------|
|                       |  | <p>HCV assessment reported on "Laporan Identifikasi Nilai Konservasi Tinggi (1 May 2022)" which compiled by consultant. Based on that report assessment there's no HCV 1, 2, 3, 5 and 6. The only HCV exist is HCV 4 in the form of a river buffer with an amount of 7.91 ha. All plots of smallholders not in forest area and peatland area.</p> <p><b>New Members</b></p> <p>HCV assessment reported on "HCV RSPO Survey Report (5 January 2024)" by RSPO. Based on that HCV assessment, the only HCV exist are HCV 4 and HCV 6. This is suitable with LUCA final report which has been reviewed with PASS results. The final conservation liability (FCL) value applied to SJLS is 0.70 ha with total remediation area identified is 33.40 ha and none of the farmer plots located on peatland area.</p> <p>For management and controlling conservation area, organization has procedure on "Menjaga Nilai NKT (SOP15/SJLS/III/2021, 17 July 2021)". The procedure informs:</p> <ul style="list-style-type: none"> <li>• Group members documented protected wildlife in their plot and reported to organization.</li> <li>• Installing information board on plot.</li> <li>• Conducted HCV monitoring at least once a year.</li> </ul> |            |
| Milestone A           | <p>Smallholders complete training on and are aware of:</p> <ul style="list-style-type: none"> <li>• The importance of maintaining and conserving HCVs and HCS forests</li> <li>• Human-wildlife conflict and mitigation efforts;</li> <li>• Rare, threatened and endangered species and important ecosystems.</li> </ul> | <p>Organization has carried out HCV socialization to smallholders. for example, on November 2023 it was held at the organization office which was attended by 14 from Simanatari Village smallholder groups.</p> <p>Based on interview with sampled members, they already known about conservation area including protected flora/fauna and how to manage conservation area (chemical prohibition on riparian or water reservoir).</p>  | Complied   |

**RSPO P&C Public Summary Report**  
**Revision 15 (Nov 2023)**

| Criterion / Indicator  |   | Assessment Findings  | Compliance |
|--|---|--|------------|
| Milestone B  | Smallholders implement precautionary practices and manage and maintain rare, threatened and endangered species, HCVs and HCS forests, where applicable.   | <p>Based on field observation on sampled members, it has been found that there's no chemical spraying activities on riparian area. All existing oil palm trees which has been identified on LUCA review, managed without using chemicals. This is consistent with organizational procedure and policy (statement on Eligibility phase).</p> <p>Based on HCV survey report on 25 January 2024, organization has conducted wildlife identification. From the identification results, there are various plants and animals that are protected, for example:</p> <ul style="list-style-type: none"> <li>• Flora: <i>Pterospermum blumeum</i>, <i>Dryobalanops sumatrana</i>, <i>Shorea atrinervosa</i>, <i>Shorea teysmanniana</i>, <i>Shorea bracteolata</i>.</li> <li>• Fauna: <i>Leptoptils javanicus</i>, <i>Acridotheres spp.</i>, <i>Chloropsis sonnerati</i>, <i>Buceros rhinoceros</i>, <i>Garrulax bicolor</i>, <i>Aonyx cinereus</i>, <i>Symphalangus syndactylus</i>.</li> </ul> <p>The association has been conducting regular field schools, installing RTE warnings in strategic areas such as field school sites, and several farmers plots as part of precautionary practices.</p> | Complied   |
| <b>Criteria 4.2:</b> Where the existing smallholder plot has been planted and cleared after November 2005 or is on an area identified as HCS forests after November 2019 up to the eligibility period, a RaCP process appropriate for smallholders based on Land Use Change Analysis (LUCA) will be applicable (reference preamble). |   |  |            |
| Eligibility  | Smallholders provide information on all smallholder plots converted and planted with oil palm after November 2005, through use of the simplified combined HCV-HCS approach for Smallholders (refer to indicator 1.1E / Appendix 1). | <p>Organization has information relate to HCV/HCS for existing member and new members, here's the detail:</p> <p>Existing members</p> <p>The smallholder LUCA has been conducted and reviewed by Skymap Global (M) Sdn. Bhd. On 17 March 2022. As reported in the Disclosure Reporting Template, the total number of smallholders are 198 with</p>   | Complied   |

**RSPO P&C Public Summary Report**  
**Revision 15 (Nov 2023)**

| Criterion / Indicator |   | Assessment Findings  | Compliance |
|-----------------------|---|--|------------|
|                       |   | <p>total area is 298.05 hectares. Total area of raw liability is 259.48 ha, total area of conservation liability is 0 ha and total remediation area is 7.91 ha. The results of LUC analysis methodology review is passed.</p> <p>New members</p> <p>The smallholder LUCA has been conducted and reviewed on 23 January 2024. Based on the report, the data provided 223 plots belongs to 208 farmers, where some farmers have multiple plots. The total area of raw liability for this ISH group is 224.64 ha. The final conservation liability value is 0.70 ha and environmental remediation areas is 33.40 ha. The results of LUC analysis methodology review is passed.</p>  |            |
| Milestone A           | Group members develop a plan to identify the maximum area for on-site remediation of HCVs lost since November 2005 and HCS forests lost since November 2019, through a participatory process and the plan is submitted to RSPO. | <p>Regarding to remediation and compensation plan for smallholders based on e-mail from RSPO on 23 January 2024, currently the RaCP for independent smallholders is still in the development process. Therefore, until now, the RaCP process for ISH has only been limited to quantifying and recording conservation obligations as well as identifying areas that require remediation, namely through Disclosure and LUCA. Further requirements regarding RaCP will only apply once the RaCP mechanism for ISH has been published. However, RSPO emphasizes on its members to implement best management practices for areas managed by its members and the surrounding environment. According to this statement, organization has preparing procedure and policy related to HCV management:</p> <ul style="list-style-type: none"> <li>• SOP Menjaga Nilai NKT (SOP15/SJLS/III/2021, 17 July 2021).</li> <li>• Surat Keputusan tentang Larangan Bakar Lahan dan No Peat, No Forest and No Conflict (SK:013/SJLS/III/2021, dated 17 July 2021).</li> </ul> | Complied   |

**RSPO P&C Public Summary Report**  
**Revision 15 (Nov 2023)**

| Criterion / Indicator |   | Assessment Findings  | Compliance |
|-----------------------|---|--|------------|
| Milestone B           | An RSPO-approved plan to remediate for HCVs lost since November 2005 and HCS forests lost since November 2019 is implemented. | <p>Regarding to remediation and compensation plan for smallholders based on e-mail from RSPO on 23 January 2023, currently the RaCP for independent smallholders is still in the development process. Therefore, until now, the RaCP process for ISH has only been limited to quantifying and recording conservation obligations as well as identifying areas that require remediation, namely through Disclosure and LUCA. Further requirements regarding RaCP will only apply once the RaCP mechanism for ISH has been published. However, RSPO emphasizes on its members to implement best management practices for areas managed by its members and the surrounding environment.</p> <p>However, for management and controlling conservation area, organization has procedure on "Menjaga Nilai NKT (SOP15/SJLS/III/2021, 17 July 2021)". The procedure informs:</p> <ul style="list-style-type: none"> <li>• Group members documented protected wildlife in their plot and reported to organization.</li> <li>• Installing information board on plot.</li> <li>• Conducted HCV monitoring at least once a year.</li> </ul> <p>Based on interview with sampled members, they already know about HCV area including protected flora and fauna such as black eagle (<i>Ictinaetus malaiensis</i>) and Meranti (<i>Shorea atrinervosa</i>).</p> <p>Based on field observation on sampled members, it has been found that there's no chemical spraying activities on riparian area. All existing oil palm tress which has been identified on LUCA review, managed without using chemicals. This is consistent with organizational procedure and policy (statement on Eligibility phase).</p> | Complied   |

**RSPO P&C Public Summary Report**  
**Revision 15 (Nov 2023)**

| Criterion / Indicator  |  | Assessment Findings  | Compliance |
|--|--|--|------------|
| <b>Criteria 4.3:</b> New planting of independent smallholders, since November 2019: <ul style="list-style-type: none"> <li>Do not replace any HCVs</li> <li>Do not replace any HCS forests as defined by the simplified combined HCV-HCS approach</li> <li>Are not on steep slopes (more than 22 degrees or as in the National Interpretation) in reference to Indonesian regulations (Minister of Agriculture No. 47/2006 on Guide to Agriculture on Mountainous Areas). Slope must not be more than or equal to 40%.</li> <li>Are not on peat areas of any depth - In reference to the definition of peat in Government Regulation No. 57/2006 on Peat Ecosystem Protection and Management.</li> </ul> |  |  |            |
| Eligibility  | Smallholders provide information on all planned new planting and commit to no new planting are on HCVs or HCS forests, on steep slopes (more than 22 degrees or as in the National Interpretation) or on peat (refer to indicator 1.1E / Appendix 1).  | <p>The oil palm crops of existing members, year of planting members is between 2006 - 2018, and for additional members the latest planting is year 2005.</p> <p>Based on the results of interviews and field visits on sampled members (existing and new), it was stated that there were no plans for new land clearing or replanting activities at the time the ASA-1 audit activity was carried out.</p> | Complied   |
| Milestone A  | Before any land preparation commences, group members develop an integrated management plan through a participatory approach to maintain or enhance HCVs as well as HCS forests identified after November 2019, as identified by the simplified combined HCV-HCS approach, before any land preparation commences. | As explained in eligibility phase, that there were no plans for new land clearing or replanting activities at the time the ASA-1 audit activity was carried out.   | Complied   |
| Milestone B  | Smallholders have an RSPO approved integrated management plan for their planned new planting and share a notice of this plan with those involved in the participatory mapping before any land preparation commences.   | As explained in eligibility phase, that there were no plans for new land clearing or replanting activities at the time the ASA-1 audit activity was carried out.   | Complied   |
| <b>Criteria 4.4:</b> Where smallholder plots exist on peat, subsidence and degradation of peat soils is minimised by use of best management practices.   |  |  |            |
| Eligibility  | Group manager confirms presence of peat on existing plots within the group and smallholders on peat commit to using best management practices (BMPs), and minimizing subsidence and  | As explained in eligibility phase, that there were no plans for new land clearing or replanting activities at the time the ASA-1 audit activity was carried out.   | Complied   |

**RSPO P&C Public Summary Report**  
**Revision 15 (Nov 2023)**

| Criterion / Indicator  |   | Assessment Findings  | Compliance     |
|--|---|--|----------------|
|  | degradation of peat soils (refer to indicator 1.1E / Appendix 1).   |  |                |
| Milestone A  | Smallholders complete training on best management practices (BMPs) for peat. The group has an action plan to minimize risk of fire, to apply BMPs for plantings on peat and manage water systems in the certification unit. | Based on peat assessment on latest LUCA report, no peat identified in certification scope area. In addition, based on overlay between smallholder's plot and PIPPIB (Peta Indikatif Penghentian Pemberian Izin Baru Hutan Alam Primer dan Lahan Gambut) Period I year 2023 known that all smallholder plot not in peat area.<br><br>As explained before, the indicators is not applicable.   | Not Applicable |
| Milestone B  | Smallholders implement the group's action plan based on BMPs, including fire and water management, and monitoring of subsidence rate for existing planting on peat.   | Based on peat assessment on latest LUCA report, no peat identified in certification scope area. In addition, based on overlay between smallholder's plot and PIPPIB (Peta Indikatif Penghentian Pemberian Izin Baru Hutan Alam Primer dan Lahan Gambut) Period I year 2023 known that all smallholder plot not in peat area.<br><br>As explained before, the indicator is not applicable.  | Not Applicable |
| <b>Criteria 4.5:</b> Plots on peat are replanted only on areas with low risk of flooding or saline intrusion as demonstrated by a risk assessment. |   |  |                |
| Eligibility  | Smallholders commit to provide information on all plans for replanting and commit that replanting will only be in areas with low risk of flooding or saline intrusion (refer to indicator 1.1E / Appendix 1).               | The organization has policy and procedure related to peat protection on "Surat Keputusan tentang Larangan Bakar Lahan dan No Peat, No Forest and No Conflict (SK:013/SJLS/III/2021, dated 17 July 2021)". The policy informs: <ul style="list-style-type: none"> <li>Prohibition for clearing peat and forest area for plantation.</li> <li>Do not clearing area with fire method.</li> <li>All members has clear of legality land.</li> </ul> | Complied       |



**RSPO P&C Public Summary Report**  
**Revision 15 (Nov 2023)**

| Criterion / Indicator  |   | Assessment Findings  | Compliance     |
|--|---|--|----------------|
|  |   | Based on peat assessment on latest LUCA report, no peat identified in certification scope area. In addition, based on overlay between smallholder's plot and PIPPIB (Peta Indikatif Penghentian Pemberian Izin Baru Hutan Alam Primer dan Lahan Gambut) Period I year 2023 known that all smallholder plot not in peat area.   |                |
| Milestone A  | Smallholders with plots on peat complete training on identification of future risks of flooding or saline intrusion and alternate land development strategies.  | Based on peat assessment on latest LUCA report, no peat identified in certification scope area. In addition, based on overlay between smallholder's plot and PIPPIB (Peta Indikatif Penghentian Pemberian Izin Baru Hutan Alam Primer dan Lahan Gambut) Period I year 2023 known that all smallholder plot not in peat area.<br><br>As explained before, the indicators is not applicable.     | Not Applicable |
| Milestone B  | Prior to replanting on peat smallholders complete a risk assessment related to flooding or saline intrusion and, where there is high risk, present a plan that includes alternate land development strategies, referencing alternative livelihood planning. | Based on peat assessment on latest LUCA report, no peat identified in certification scope area. In addition, based on overlay between smallholder's plot and PIPPIB (Peta Indikatif Penghentian Pemberian Izin Baru Hutan Alam Primer dan Lahan Gambut) Period I year 2023 known that all smallholder plot not in peat area.<br><br>As explained before, the indicators is not applicable.     | Not Applicable |
| <b>Criteria 4.6:</b> Fire is not used on the oil palm plot for preparing land or for pest control, nor open fire for waste management on the farm. |   |  |                |
| Eligibility  | Smallholders commit to no burning for preparing land or for pest control, nor open fire for waste management. Group manager records evidence of prior burning of members joining the group (refer to indicator 1.1E / Appendix 1).                          | The organization has policy and procedure related to fire prohibition on "Surat Keputusan tentang Larangan Bakar Lahan dan No Peat, No Forest and No Conflict (SK:013/SJLS/III/2021, dated 17 July 2021)". The policy informs: <ul style="list-style-type: none"> <li>Prohibition for clearing peat and forest area for plantation.</li> <li>Do not clearing area with fire method.</li> </ul> | Complied       |

**RSPO P&C Public Summary Report**  
**Revision 15 (Nov 2023)**

| Criterion / Indicator  |  | Assessment Findings  | Compliance |
|--|--|--|------------|
|  |  | <ul style="list-style-type: none"> <li>All members has clear of legality land.</li> </ul> <p>The smallholders have a commitment not to use fire for land preparation. pest control. or waste management as stated in the Farmer's Statement which has been signed by each member farmer on 2019.</p>   |            |
| Milestone A  | <p>There is no physical evidence of new burning (after eligibility) for land preparation for oil palm by smallholders. Smallholders complete training on and are aware of:</p> <ul style="list-style-type: none"> <li>Alternatives to fire for land preparation and farm waste management (where appropriate possible).</li> <li>Alternatives to fire for pest control.</li> <li>Fire prevention and how to respond to and manage fires in their community and village.</li> </ul> | <p>The oil palm crops of existing members, year of planting members is between 2006 - 2018, and for additional members the latest planting is year 2005.</p> <p>Based on the results of interviews and field visits on sampled members (existing and new), it was stated that there were no plans for new land clearing or replanting activities at the time the ASA-1 audit activity was carried out. In Addition, auditor did not found any sign of fire on smallholder members related to new planting or replanting activities.</p>  | Complied   |
| Milestone B  | <p>Smallholders do not use fire or practice burning for land preparation, waste management or pest control on the farm. For pest control, fire may be used only in exceptional circumstances i.e. where no other effective measures exist and with prior approval of relevant authorities.</p>   | <p>Based on the results of interviews with organization group managers, it was found that there was no use of fire by member smallholders in land clearing activities and pest control. This is reinforced by the results of field visits to several smallholders where there were no traces of fire use on the smallholder's land and when the audit was carried out there were no Land Clearing activities in the areas managed by the Association, as well as additional information from interviews with village officials (for example, interviews with the head of Tindoan Laut) that there has never been land clearing using fire.</p> | Complied   |
| <b>Criteria 4.7:</b> Riparian buffer zones are identified and managed to ensure they are maintained and/or enhanced. |  |  |            |

**RSPO P&C Public Summary Report**  
**Revision 15 (Nov 2023)**

| Criterion / Indicator |  | Assessment Findings   | Compliance |
|-----------------------|--|---|------------|
| Eligibility           | Group manager identifies riparian buffer zones within the group and smallholders commit to no new planting in riparian zones (refer to indicator 1.1E / Appendix 1). | <p>The organization has policy and procedure related to HCV and HCS protection (including riparian) on "Surat Keputusan tentang Larangan Bakar Lahan dan No Peat, No Forest and No Conflict (SK:013/SJLS/III/2021, dated 17 July 2021)" and " Surat Keputusan Tentang Penerapan Budidaya Kebun yang Baik, menjaga lingkungan dan HCV serta menggunakan APD dalam setiap aktivitas kerja (SK:17/SJLS/XII/2021, dated 20 June 2021)". The policy informs:</p> <ul style="list-style-type: none"> <li>• Prohibition for clearing peat and forest area for plantation.</li> <li>• Do not clearing area with fire method.</li> <li>• All members must obey to protected conservation area and flora/fauna in their plot.</li> <li>• All members have clear of legality land.</li> </ul> <p>Organization has conducted HCV assessment (including riparian buffer zone identification) for existing members and new members, here's the detail:</p> <p>Existing Members</p> <p>HCV assessment reported on "Laporan Identifikasi Nilai Konservai Tinggi (1 May 2022)". Based on that report assessment there's no HCV 1, 2, 3, 5 and 6. The only HCV exist is HCV 4 in the form of a river buffer with an amount of 7.91 ha. All plots of smallholders not in forest area and peatland area.</p> <p>New Members</p> <p>HCV assessment reported on "HCV RSPO Survey Report (5 January 2024)". Based on that HCV assessment, the only HCV exist are HCV 4</p> | Complied   |

**RSPO P&C Public Summary Report**  
**Revision 15 (Nov 2023)**

| Criterion / Indicator  |   | Assessment Findings  | Compliance |
|--|---|--|------------|
|  |   | and HCV 6. This is suitable with LUCA final report which has been reviewed with PASS results. The final conservation liability (FCL) value applied to SJLS is 0.70 ha with total remediation area identified is 33.40 ha (overlapping with river buffer and steep slope) and none of the farmer plots located on peatland area.  |            |
| Milestone A  | Smallholders complete training on and are aware of riparian buffer zone management, and the group has an action plan to maintain and/or enhance riparian buffer zones.  | Organization already has training materials and plans and outreach for members for the 2023 period. Organization has conducted training for members covering palm oil pricing, financial management and best practices for plantation organizations. One example of the training carried out is the training for Independent Smallholders Standards, group certification, BMP (including riparian management), IPM, HCV, Smallholder Book Recording and Business Reporting for period 2023 | Complied   |
| Milestone B  | Smallholders maintain and/or enhance riparian buffer zone areas.  | Based on field observation on sampled members, it has been found that there's no chemical spraying activities on riparian area. All existing oil palm tress which has been identified on LUCA review, managed without using chemicals. This is consistent with organizational procedure and policy (statement on Eligibility phase).   | Complied   |
| <b>Criteria 4.8:</b> Pesticides are used in ways that do not endanger health of workers, family, communities or the environment. |   |  |            |
| Eligibility  | Smallholders commit to phase out paraquat and pesticides categorized as WHO Class 1A or 1B and those listed by the Stockholm or Rotterdam Conventions by: <ul style="list-style-type: none"> <li>• Immediately stopping purchasing of these pesticides</li> <li>• Phasing out use of remaining stock by MS A</li> <li>• Providing information for the group manager to keep record of pesticide purchase and use.</li> </ul> (refer to indicator 1.1E / Appendix 1) | Perkumpulan Sawit Jaya Lestari Saseba committed to not used paraquat and pesticides categorized as WHO Class 1A or 1B and those listed by the Stockholm or Rotterdam Conventions through the procedure namely "Standar Operasional Prosedur SOP44/SJLS/III/2021 Revision 01 dated 28 July 2022 related to Chemical Application".<br><br>Those procedure stated prohibition of pesticides categorized as WHO Class 1A or 1B and those listed by the Stockholm or Rotterdam Conventions.     | Complied   |

**RSPO P&C Public Summary Report**  
**Revision 15 (Nov 2023)**

| Criterion / Indicator |  | Assessment Findings   | Compliance     |
|-----------------------|--|---|----------------|
| Milestone A           | Smallholders complete training on BMPs for pesticides including pesticide usage, awareness on risks for pregnant and breastfeeding women and young workers; storage and disposal; paraquat and pesticides listed by WHO Class 1A or 1B, the Stockholm or Rotterdam Conventions (and in compliance with 3.5).   | <p>Perkumpulan Sawit Jaya Lestari Saseba has conduct training for all members including new members. The training topics including best management practices, OHS, ERP, Basic Fire, capacity building on record keeping for production, including inputs and yields, transactions, and variety.</p> <p>Based on document verification obtained information of the latest training that has held as follows:</p> <ul style="list-style-type: none"> <li>• Harvesting and FFB grading on 11-22 July 2023</li> <li>• FPIC and Peat Management on 13-21 July 2023</li> <li>• Land maintenance and FPIC on 8-9 June 2023</li> <li>• Integrated Pest Management on 26 June 2023</li> <li>• Etc</li> </ul> <p>Based on field visit in and interview with respective smallholder (12 members, consists of 5 existing members and 7 members scope extension) observed that the smallholders understand about their land management in accordance to organization procedures.</p> | Complied       |
| Milestone B           | Smallholders implement BMPS for all pesticide use, including prohibiting use of pesticides by pregnant and breastfeeding women and young workers, and exclusion of paraquat and pesticides that are categorized as WHO Class 1A or 1B, or those listed by the Stockholm or Rotterdam Conventions, unless when authorized by relevant authorities for pest outbreaks. | <p>During field audit to smallholder plots and interview with smallholder member (both for existing and extension scope samples, total 12 smallholder) confirmed that they have aware that pesticide usage is prohibit for pregnant and breastfeeding women, including child/young workers. Based on document review, interview to the ICS and members and field visit, there was no indication of paraquat in the field.</p>   | Non-compliance |

**RSPO P&C Public Summary Report**  
**Revision 15 (Nov 2023)**

| Criterion / Indicator   |                | Assessment Findings   | Compliance     |
|---|----------------|---|----------------|
|   |                | <p>Perkumpulan Sawit Jaya Lestari Saseba (SJLS) has a Hazardous Waste Management procedure SOP18/SJLS/III/2021 dated 17 July 2021 which contains several rules such as:</p> <ul style="list-style-type: none"> <li>• Hazardous waste is collected in storage areas that are out of reach of children;</li> <li>• Hazardous waste must not be buried, not burned, and must not be thrown away carelessly, let alone thrown into rivers</li> <li>• Hazardous waste must not be reused as a container for another use</li> </ul> <p>However, based on field observations on sample farmer plots, it was found:</p> <ul style="list-style-type: none"> <li>- There is a used chemical container (Hazardous waste) in the Painem plot (Roundup container)</li> <li>- There are used chemical containers on Suyanto plot (Metsulindo and Nara)</li> <li>- Information from smallholder, they said used chemical containers were collected and then sold to traders/vendors</li> </ul> <p>Therefore, a Major NC was raised against this indicator.</p> |                |
| <b>Criteria 4.9:</b> The group and smallholders manage pests, diseases, weeds and invasive introduced species using appropriate techniques, including but not limited to Integrated Pest Management (IPM) techniques. |                |   |                |
| Eligibility   | Not applicable | This indicator not applicable for Eligibility   | Not Applicable |

## RSPO P&C Public Summary Report

### Revision 15 (Nov 2023)

| Criterion / Indicator  |  | Assessment Findings   | Compliance |
|--|--|---|------------|
| Milestone A  | Smallholders complete training on and are aware of BMPs, including, but not limited to safe chemical use, IPM, weed and invasive species management. | <p>Perkumpulan Sawit Jaya Lestari Saseba has conduct training for all members including new members. The training topics including best management practices, OHS, ERP, Basic Fire, capacity building on record keeping for production, including inputs and yields, transactions, and variety.</p> <p>Based on document verification obtained information of the latest training that has held as follows:</p> <ul style="list-style-type: none"> <li>Harvesting and FFB grading on 11-22 July 2023</li> <li>FPIC and Peat Management on 13-21 July 2023</li> <li>Land maintenance and FPIC on 8-9 June 2023</li> <li>Integrated Pest Management on 26 June 2023</li> <li>Etc</li> </ul> <p>Based on field visit in and interview with respective smallholder (12 members, consists of 5 existing members and 7 members scope extension) observed that the smallholders understand about their land management in accordance to organization procedures.</p> | Complied   |
| Milestone B  | The group and smallholders maximize use of IPM approaches to minimize use of pesticides and herbicides on their farm.                                | <p>Based on field visit in and interview with respective smallholder (12 members, consists of 5 existing members and 7 members scope extension), it is known all smallholders committed to not use the paraquat and pesticides that are categorized as WHO Class 1A or 1B. Moreover, the most of smallholder no longer using chemical to control weeds. They prefer to conduct manual weeding based on their awareness related to the chemical impact. Other than that, there is no chemical application conducted by the pregnant or breastfeeding women since it is prohibited by SJLS policy.</p>  | Complied   |
| Internal Control System requirements for smallholder groups. |  |   |            |

**RSPO P&C Public Summary Report**  
**Revision 15 (Nov 2023)**

| Criterion / Indicator                                    |   | Assessment Findings   | Compliance |
|--|---|---|------------|
| A – ICS: Group entity and group management requirements  |   |   |            |
| A.1 The Group demonstrates that they are legally formed. |   |   |            |
| A.1.1  |   |   |            |
| Eligibility  | The Group has appointed a group manager           | The structure of the Group Manager has been shown, the same document has also defined the roles and responsibility of all personnel involved. Records of group manager appointment such as : <ul style="list-style-type: none"><li>Based on the decision of the member meeting on 22 February 2021, signed by 194 members, stated that Mr. Berlin Sihombing appointed as Group Manager of SJLS.</li><li>Roles and responsibility of Group Manager and its are available as per "Surat Keputusan SK : 04/SJLS/III/2021 tentang Pengesahan Tugas Pokok dan Tanggung Jawab Pengurus Perkumpulan Sawit Jaya Lestari Saseba (SJLS)" dated 3 November 2021</li><li>There are revision of ICS Structure in 2023 as per "Surat Keputusan SK : 02/SJLS/XII/2023 Tentang Pengesahan Pengurus Perkumpulan Sawit Jaya Lestari Saseba (SJLS)" dated 12 December 2023.</li></ul><br>Based on interview during this audit, there was a sufficient resources in term of human capital, financial, buildings and other infrastructure such as agriculture tools, emergency response equipment, vehicles and office utensils. | Complied   |
| Milestone A  | The Group has appointed a group manager           |   | Complied   |
| Milestone B  | The Group has appointed a group manager           |   | Complied   |
| A.1.2  |   |   |            |
| Eligibility  | The group manager has evidence of legal identity. | SJLS has had legally documents as follows:  | Complied   |
| Milestone A  | The group manager has evidence of legal identity. |   | Complied   |



**RSPO P&C Public Summary Report**  
**Revision 15 (Nov 2023)**

| Criterion / Indicator |   | Assessment Findings   | Compliance |
|-----------------------|---|---|------------|
| Milestone B           | The group manager has evidence of legal identity. | <ul style="list-style-type: none"> <li>Deed of Establishment No. 09 dated 29 September 2021 issued by Notary Zulfikar, SH, Mkn. SJLS also registered the legal entity in the Ministry of Law and Human Right under decree "Keputusan Menteri Hukum dan Hak Asasi Manusia Republik Indonesia No.AHU-0012597.AH.01.07.Tahun 2021 tentang Pengesahan Pendirian Badan Hukum Sawit Jaya Lestari Saseba" dated 31 October 2021 regarding legalization of legal entity of Sawit Jaya Lestari Saseba.</li> <li>Sighted the tax identification number (Nomor Pokok Wajib Pajak/NPWP) No. 43.778.956.3-118.000 on behalf of Petani Sawit Jaya Lestari Saseba (SJLS) that issued by KPP Pratama Padang Sidempuan. Valid since 4 October 2021.</li> <li>Minute of meeting appointment of Group Manager on 22 February 2021, signed by 198 members, stated that Mr. Berlin Sihombing appointed as Group Manager of SJLS.</li> <li>Roles and responsibility of Group Manager and its are available as per "Surat Keputusan SK : 04/SJLS/III/2021 tentang Pengesahan Tugas Pokok dan Tanggung Jawab Pengurus Perkumpulan Sawit Jaya Lestari Saseba (SJLS)" dated 3 November 2021</li> </ul> <p>There are revision of ICS Structure in 2023 as per "Surat Keputusan SK : 02/SJLS/XII/2023 Tentang Pengesahan Pengurus Perkumpulan Sawit Jaya Lestari Saseba (SJLS)" dated 12 December 2023.</p> | Complied   |
| <b>A1.3</b>           |   |   |            |
| Eligibility           | The group has membership requirements.            | Sawit Jaya Lestari Saseba Association has member requirements listed in several procedures as follows:  | Complied   |
| Milestone A           | The group has membership requirements.            |   | Complied   |

**RSPO P&C Public Summary Report**  
**Revision 15 (Nov 2023)**

| Criterion / Indicator |   | Assessment Findings  | Compliance     |
|-----------------------|---|--|----------------|
| Milestone B           | The group has membership requirements.                                | <ul style="list-style-type: none"> <li>Criteria and requirements for becoming an SJLS member (SOP01/SJLS/III/2021) dated 17 July 2021 include those related to domicile in North Sumatra, joining a field school, administrative requirements, filling out the registration form and complying with all applicable rules at SJLS</li> <li>Entry and Exit of Members (SOP02/SJLS/III/2021) dated 17 July 2021, which includes stating that they left voluntarily, left illegally because of the buying and selling process or transfer of rights, left because of sanctions or procedural violations</li> </ul> <p>The results of interviews with representatives of the sample smallholder revealed that the member were aware of the requirements to become members of the Sawit Jaya Lestari Saseba Association.</p> | Complied       |
| <b>A.1.4</b>          |   |  |                |
| Eligibility           | All members have signed and acknowledged membership requirements.     | <p>Based on document verification, it is known that members have signed and shown the membership requirements documents as stated in SOP01/SJLS/III/2021, which includes stating that they comply with all applicable rules at SJLS.</p> <ul style="list-style-type: none"> <li>Results of further verification found several facts as follows: All sample farmers from Sihapas-2 Village (Tunas Baru Farmers group) canceled their activities shortly before the field visit due to an event on that day. Alternative sample growers from the same group have been proposed but until the day of the assessment, field visits and interviews cannot be carried out. Meanwhile, in the smallholder declaration there is one statement "participate actively in the group"</li> </ul>                                   | Non-compliance |
| Milestone A           | All members can demonstrate understanding of membership requirements. |  | Non-compliance |
| Milestone B           | All members can demonstrate understanding of membership requirements. |  | Non-compliance |

**RSPO P&C Public Summary Report**  
**Revision 15 (Nov 2023)**

| Criterion / Indicator   |  | Assessment Findings   | Compliance |
|---|--|---|------------|
|   |  | <ul style="list-style-type: none"> <li>There are member requirements that are incomplete or have ambiguous information such as: <ul style="list-style-type: none"> <li>Gunawan on the member form has a land area of 0.54 ha, the farmer database is 0.54 ha, in the history of land tenure it is written that the history of land use is 1.5 Ha and in section 7 regarding the group manager's statement it has not been signed</li> <li>Sulaiman Harahap, Murlan Efendi Mastiaro Siregar, Ramadhan Syah Nasution, and Muhammad Tahir have not signed the smallholder declaration</li> <li>Member signatures that are not identical between identification cards: Muba Siregar (SJLS/MM1-MBT/04/2023); Parman Lubis (SJLS/MM1-MBT/05/2023); Paubaon Sagala (SJLS/MM1-MBT/06/2023); Makmur Harahap (SJLS/MM1-MBT/02/2023); Purwono, (SJLS/MM1-MBT/07/2023)</li> </ul> </li> </ul> <p><b>Nonconformity :</b><br/>Perkumpulan Sawit Jaya Lestari Saseba has not been able to show sufficient evidence that all members have been able to demonstrate the membership requirements set by the organization.</p> |            |
| <b>A.2 The Group Manager is responsible for managing the Group for certification.</b> |  |   |            |
| <b>A.2.1</b>  |  |   |            |
| Eligibility   | The group manager has planned for the implementation of the ICS.               | The Group Manager have established plan for the implementation of ICS on the form of "Rencana Kerja Perkumpulan SJLS 2023", it contains activities and implementation time targets. Some of the program plans of Perkumpulan Sawit Jaya Lestari Saseba (SJLS) period 2023, including:   | Complied   |
| Milestone A   | The group manager can demonstrate compliance of the ICS by individual members. |   | Complied   |
| Milestone B   | The group manager can demonstrate compliance of the ICS by                     |   | Complied   |

**RSPO P&C Public Summary Report**  
**Revision 15 (Nov 2023)**

| Criterion / Indicator |                     | Assessment Findings   | Compliance |
|-----------------------|---------------------|---|------------|
|                       | individual members. | <ul style="list-style-type: none"> <li>• Additional members</li> <li>• Collection of production data, income and expenses of members</li> <li>• Check warning and prohibition boards</li> <li>• Training and socialization of organizational procedures, gap and RSPO</li> <li>• Inspection of plot boundary stakes</li> <li>• Inspection of plot number plates</li> <li>• Management visits to farmer groups</li> <li>• STDB and SPPL management</li> <li>• Internal audit</li> <li>• Inspection of first aid equipment</li> <li>• Surveillance audit</li> <li>• Training in making organic fertilizer</li> </ul> <p>Procedure ICS to manage certification of smallholder member has been established such as :</p> <ul style="list-style-type: none"> <li>• Membership procedure as per SOP01/SJLS/III/2021 dated 17 July 2021</li> <li>• Member entry and exit procedure as per SOP02/SJLS/III/2021 dated 17 July 2021</li> <li>• Member warning and sanctions procedure as per SOP03/SJLS/III/2021 dated 17 July 2021</li> <li>• Internal audit procedure as per SOP04/SJLS/III/2021 dated 17 July 2021</li> <li>• Etc</li> </ul> |            |

**RSPO P&C Public Summary Report**  
**Revision 15 (Nov 2023)**

| Criterion / Indicator |  | Assessment Findings   | Compliance |
|-----------------------|--|---|------------|
|                       |  | Implementation of ICS work program and procedure has been verified during audit and can be demonstrated by ICS of SJLS.   |            |
| <b>A.2.2</b>          |  |   |            |
| Eligibility           | The group manager demonstrates understanding of the ISH Standard, and related topics and has sufficient resources to manage the group. | <p>Group manager has demonstrates understanding of the ISH standard, group certification and related topics of RSPO certification. It was confirmed during interview with Group Manager. Relevant training for RSPO certification has been followed: Internal auditor training of RSPO for Independent smallholder, RSPO P&amp;C for smallholder, facilitator training, Good agriculture practices for palm oil plantation. Evidence of training certificate and CV of group manager was sighted during audit.</p> <p>Group manager ICS have managed sufficient resources to manage Perkumpulan Sawit Jaya Lestari Saseba. The Group Manager and Internal Control System has been established based on :</p> <ul style="list-style-type: none"> <li>Minute of meeting appointment of Group Manager on 22 February 2021, signed by 198 members, stated that Mr. Berlin Sihombing appointed as Group Manager of SJLS.</li> <li>Roles and responsibility of Group Manager and its are available as per "Surat Keputusan SK : 04/SJLS/III/2021 tentang Pengesahan Tugas Pokok dan Tanggung Jawab Pengurus Perkumpulan Sawit Jaya Lestari Saseba (SJLS)" dated 3 November 2021</li> <li>There are revision of ICS Structure in 2023 as per "Surat Keputusan SK : 02/SJLS/XII/2023 Tentang Pengesahan Pengurus Perkumpulan Sawit Jaya Lestari Saseba (SJLS)" dated 12 December 2023.</li> </ul> | Complied   |

**RSPO P&C Public Summary Report**  
**Revision 15 (Nov 2023)**

| Criterion / Indicator |   | Assessment Findings  | Compliance |
|-----------------------|---|--|------------|
|                       |   | <p>To manage programs and activities, has establish TUPOKSI (<i>Tugas Pokok dan Fungsi</i> - Main Duties and Functions) for each function in the ICS structure.</p> <p>In Perkumpulan Sawit Jaya Lestari Saseba there are 20 farmers group (FG), such as FG Dosroha, FG Mandiri Sawit, FG Jaya Abadi, FG Manompas, FG Alam Pertiwi, FG Tunas Baru and etc.</p> <p>Each unit have different responsibility in order to help the ICS Group Manager manages the entire organization.</p>  |            |
| Milestone A           | The group manager can demonstrate capacity to manage and operate ISH Standard and certification requirements. | <p>Group manager has demonstrates understanding of the ISH standard, group certification and related topics of RSPO certification. It was confirmed during interview with Group Manager. Relevant training for RSPO certification has been followed: Internal auditor training of RSPO for Independent smallholder, RSPO P&amp;C for smallholder, facilitator training, Good agriculture practices for palm oil plantation. Evidence of training certificate and CV of group manager was sighted during audit.</p> <p>Group manager ICS have managed sufficient resources to manage Perkumpulan Sawit Jaya Lestari Saseba. The Group Manager and Internal Control System has been established based on :</p> <ul style="list-style-type: none"> <li>Minute of meeting appointment of Group Manager on 22 February 2021, signed by 198 members, stated that Mr. Berlin Sihombing appointed as Group Manager of SJLS.</li> <li>Roles and responsibility of Group Manager and its are available as per "Surat Keputusan SK : 04/SJLS/III/2021 tentang Pengesahan Tugas Pokok dan Tanggung Jawab Pengurus</li> </ul> | Complied   |
| Milestone B           | The group manager can demonstrate capacity to manage and operate ISH Standard and certification requirements. |  | Complied   |

**RSPO P&C Public Summary Report**  
**Revision 15 (Nov 2023)**

| Criterion / Indicator |  | Assessment Findings   | Compliance |
|-----------------------|--|---|------------|
| A.2.3                 |  | <p>Perkumpulan Sawit Jaya Lestari Saseba (SJLS)" dated 3 November 2021</p> <ul style="list-style-type: none"> <li>There are revision of ICS Structure in 2023 as per "Surat Keputusan SK : 02/SJLS/XII/2023 Tentang Pengesahan Pengurus Perkumpulan Sawit Jaya Lestari Saseba (SJLS)" dated 12 December 2023.</li> </ul> <p>To manage programs and activities, has establish TUPOKSI (<i>Tugas Pokok dan Fungsi</i> - Main Duties and Functions) for each function in the ICS structure.</p> <p>Group manager has demonstrates understanding of the ISH standard, group certification and related topics of RSPO certification. It was confirmed during interview with Group Manager.</p> <p>All smallholder members have signed joint declaration document regarding to agreement to Complied with organizational rules and implementation of RSPO Independent Smallholder Standard. Individual members can demonstrate the copy of agreement with group manager. Group manager kept the original Contract agreement letter at the office. Contract agreements are covering agreement of smallholder member to comply with RSPO Independent Smallholder certification standard and fulfil the requirement of Perkumpulan SJLS term and condition.</p> <p>Smallholder member also signed the statement of commitment to implement the sustainable plantation as per Member Declaration. Details of declaration and samples of Member Declaration please refer to Indicator 1.3 Eligibility.</p> |            |
|                       |  |   |            |

## RSPO P&C Public Summary Report

### Revision 15 (Nov 2023)

| Criterion / Indicator |  | Assessment Findings  | Compliance |
|-----------------------|--|--|------------|
| Eligibility           | A group annual training plan is available covering the RSPO Independent Smallholder Standard, group management (which includes group objectives, structure, relevant procedures and the certification process) and other topics as outlined in the ISH Standard. | <p>Board of ICS has set the annual training plan (2023 – 2024) related to the RSPO Independent Smallholders Standard and other topics as outlined in the ISH Standard. This training covered the RSPO ISH commitment related to:</p> <ul style="list-style-type: none"> <li>• Zero forced labour</li> <li>• Pay minimum wage</li> <li>• Respect the rights to file complaint</li> <li>• Safe working practices</li> <li>• Zero discrimination, harassment, or abuse on the farm</li> <li>• Zero child labour</li> <li>• Not clearing or acquiring land from indigenous people</li> <li>• Resolve any existing disputes</li> <li>• Protect and manage HCV areas</li> <li>• No new planting on peat</li> <li>• Use best practices in peat</li> <li>• No burning for preparing land and pest control</li> <li>• Minimize and control erosion</li> </ul> | Complied   |
| Milestone A           | The group manager implements a phased approach to ensure members have progressively attended training on the ISH Standard, group management and other topics as outlined in the ISH Standard according to the group annual training plan.                        | <p>All smallholders have completed the refreshment training related to the SOP's, commitment and policy during internal audit. Meanwhile, the new member attended the training during the preparation period. Based on document verification, there was several training record of RSPO ISH standard for the new member i.e:</p> <ul style="list-style-type: none"> <li>• Harvesting and FFB grading on 11-22 July 2023</li> <li>• FPIC and Peat Management on 13-21 July 2023 (including gender, workplace discrimination and safe working practices)</li> </ul>  | Complied   |
| Milestone B           | All members attended training and can demonstrate understanding of the ISH Standard, group management and certification requirements including awareness on BMPs, HCV, environmental protection, social welfare of workers and business operations.              |  | Complied   |



**RSPO P&C Public Summary Report**  
**Revision 15 (Nov 2023)**

| Criterion / Indicator  |  | Assessment Findings   | Compliance |
|--|--|---|------------|
|  |  | <ul style="list-style-type: none"> <li>Land maintenance and FPIC on 8-9 June 2023</li> <li>Integrated Pest Management (including OHS) on 26 June 2023</li> </ul>  |            |
| <b>B – ICS: Policies and management</b>  |  |   |            |
| <b>B.1 The group Internal Control System contains documented policies and procedures for operational management.</b> |  |   |            |
| <b>B.1.1</b>   |  |   |            |
| Eligibility  | A group Internal Control System is available for operational management including procedures of expulsion and sanctions for members who fail to comply, and a procedure to conduct internal audits | <p>SJLS has had set of procedures for operational management including procedures of expulsion and sanctions for members who fail to comply, and a procedure to conduct internal audits.</p> <p>There are totalled 47 SOPs covering membership system, best agricultural practices, environmental, OHS, employment, and complaint mechanism, as well as the expulsion and sanction form member who fail to comply the RSPO standard, and procedure to conduct internal audit. For example:</p> <ul style="list-style-type: none"> <li>SOP of Membership Application No. SOP01/SJLS/III/2021. The group explains the process for member receiving dated 17 Juli 2021.</li> <li>SOP of Membership Warning and Sanction No SOP03/SJLS/III/2021 dated 17 Juli 2021.</li> <li>SOP of Internal Audit No. SOP07/SJLS/III/2021 dated 17 Juli 2021.</li> </ul> <p>All of the procedure above still valid until this audit.</p> | Complied   |
| Milestone A  | The ICS is implemented and an internal audit is conducted for at least half of the group members and all audit findings are closed   | <p>Internal audit has been held during 6 – 15 November 2023 for all the members.</p> <p>All the smallholders sampled has been audited as follows:</p>   | Complied   |

**RSPO P&C Public Summary Report**  
**Revision 15 (Nov 2023)**

| Criterion / Indicator |  | Assessment Findings   | Compliance |
|-----------------------|--|---|------------|
|                       |  | <ul style="list-style-type: none"> <li>• Rosita Simanjuntak audited by Buha Parulian Manik on 7 November 2023. Zero findings.</li> <li>• Bilson Pasaribu audited by Buha Parulian Manik on 6 November 2023. Zero findings.</li> <li>• Alboin Simanjuntak audited by Buha Parulian Manik on 6 November 2023. Zero findings.</li> <li>• Buha Parulian Manik audited by Charles Harianja on 8 November 2023. Finding on boundary pegs. Correction: boundary pegs installation on 10 November 2023.</li> <li>• Kristian Tambunan audited by Buha Parulian Manik on 6 November 2023. Zero findings.</li> <li>• Hatorangan audited by Mukmin Sarumpaet on 6 November 2023. Zero findings.</li> <li>• Anwar James Harahap audited by Mukmin Sarumpaet on 6 November 2023. Zero findings.</li> <li>• Mukmin Sarumpaet audited by Samsul Harahap on 7 November 2023. Zero findings.</li> <li>• Samsul Harahap audited by Mukmin Sarumpaet on 11 November 2023. Zero findings.</li> <li>• Sunggul audited by Mukmin Sarumpaet on 6 November 2023. Finding on smallholder ID. Correction on 20 January 2024.</li> <li>• Sulaiman Harahap audited by Ali Amran Batubara on 8 November 2023. Findings on pruning and circle weeding. Correction on 22 November 2023.</li> <li>• Murlan Efendi audited by Ali Amran Batubara on 6 November 2023. Findings on pruning. Correction 20 November 2023.</li> </ul> |            |

**RSPO P&C Public Summary Report**  
**Revision 15 (Nov 2023)**

| Criterion / Indicator |  | Assessment Findings  | Compliance |
|-----------------------|--|--|------------|
|                       |  | <ul style="list-style-type: none"> <li>Mastiara Siregar audited by Ali Amran Batubara on 8 November 2023. Findings on pruning and circle weeding. Correction: on 20 November 2023.</li> <li>Ramadhan Syah Nasution audited by Ali Amran Batubara on 8 November 2023. Findings on frond stacking. Correction: on 20 November 2023.</li> <li>Muhammad Tahir audited by Ali Amran Batubara on 8 November 2023. Findings on boundary pegs and pruning. Correction on 20 November 2023.</li> <li>Zulkipli Tambunan audited by Ali Akbar Pardede on 12 November 2023. Zero finding.</li> <li>Aspan Siregar audited by Zulkifli Tambunan on 12 November 2023. Zero finding.</li> <li>Akhir Walidi audited by Zulkifli Tambunan on 11 November 2023. Zero finding.</li> <li>Ali Musa Sihombing audited by Zulkifli Tambunan on 11 November 2023. Zero finding.</li> </ul> <p>New Members (Extension to Scope)</p> <ul style="list-style-type: none"> <li>Makmur Harahap audited by Julhadi Siregar on 25 December 2023. Zero finding.</li> <li>Mara Luhut Harahap audited by Suprpto on 26 December 2023. Zero finding.</li> <li>Muba Siregar audited by Suprpto on 26 December 2023. Zero finding.</li> <li>Parman Lubis audited by Paidi on 27 December 2023. Zero finding.</li> </ul> |            |

**RSPO P&C Public Summary Report**  
**Revision 15 (Nov 2023)**

| Criterion / Indicator |  | Assessment Findings  | Compliance |
|-----------------------|--|--|------------|
|                       |  | <ul style="list-style-type: none"> <li>• Paubaon Sagala audited by Paidi on 27 December 2023. Zero finding.</li> <li>• Purwono audited by Sadar Hutagalung on 28 December 2023. Zero finding.</li> <li>• Sahron Lubis audited by Sadar Hutagalung on 28 December 2023. Zero finding.</li> <li>• Romafati Lahagu audited by Paidi on 29 December 2023. Zero finding.</li> <li>• Sudirman Ndraha audited by Paidi on 29 December 2023. Zero finding.</li> <li>• Yatisa Giawa audited by Paidi on 27 December 2023. Zero finding.</li> <li>• Yasapati Gulo audited by Julhadi Siregar on 27 December 2023. Zero finding.</li> <li>• Adriana Artini Waruwu 2 audited by Julhadi Siregar on 27 December 2023. Zero finding.</li> <li>• Olina Gulo audited by Julhadi Siregar on 27 December 2023. Zero finding.</li> <li>• Damianus Waruwu 1 audited by Suprpto on 28 December 2023. Zero finding.</li> <li>• Sigit Kriswantoro 1 audited by Julhadi Siregar on 25 December 2023. Zero finding.</li> <li>• Neni Maryani audited by Julhadi Siregar on 25 December 2023. Zero finding.</li> <li>• Painem audited by Julhadi Siregar on 25 December 2023. Zero finding.</li> <li>• Gunawan audited by Julhadi Siregar on 29 December 2023. Zero finding.</li> </ul> |            |

**RSPO P&C Public Summary Report**  
**Revision 15 (Nov 2023)**

| Criterion / Indicator |  | Assessment Findings  | Compliance     |
|-----------------------|--|--|----------------|
|                       |  | <ul style="list-style-type: none"> <li>• Seri Dewi audited by Suprpto on 26 December 2023. Zero finding.</li> <li>• Suyanto audited by Suprpto on 26 December 2023. Zero finding.</li> <li>• Salamet audited by Suprpto on 26 December 2023. Zero finding.</li> <li>• Tolius Gulo audited by Julhadi on 27 December 2023. Zero finding.</li> <li>• Rano Alo Gulo 1 audited by Suprpto on 28 December 2023. Zero finding.</li> <li>• Suwardin Ndaha audited by Suprpto on 28 December 2023. Zero finding.</li> <li>• Emisokhi Ndaha audited by Paidi on 28 December 2023. Zero finding.</li> <li>• Erminolda Enida Ndaha audited by Paidi on 29 December 2023. Zero finding.</li> <li>• Epianus Ndaha audited by Paidi on 29 December 2023. Zero finding.</li> <li>• Fidelis Ndaha audited by Paidi on 29 December 2023. Zero finding.</li> </ul> <p>All findings have been resolved before external audit.</p> |                |
| Milestone B           | The ICS is implemented and an annual internal audit of the group is conducted for all group members and all audit findings are resolved. | <p>The organization has carried out internal audit activities for all members in November – December 2023. The internal audit reports of sample farmers have been verified along with records of non-conformities identified during the audit and their corrections.</p> <p>In accordance with Internal Audit SOP No. SOP07/SJLS/III/2021 dated 17 July 2021 states that internal audit activities are carried out by representatives from each village/kelurahan. However, in practice, the</p>   | Non-compliance |

**RSPO P&C Public Summary Report**  
**Revision 15 (Nov 2023)**

| Criterion / Indicator |   | Assessment Findings   | Compliance |
|-----------------------|---|---|------------|
|                       |   | internal audit activity is carried out by a team from another organization. This does not meet the requirements set by the organization in its internal audit procedures.<br><br>This is raised as <b>non-compliance</b> .  |            |
| <b>B.1.2</b>          |   |   |            |
| Eligibility           | Basic information, farm information, production data, legal documentation of group members and signed Smallholder Declarations are available to the group manager | Available record of Basic Information for each of smallholder including farm information, legal documentation and signed Smallholder Declaration, it was kept and managed by the ICS team, e.g :<br><br><b>Existing Member</b><br>1. Rosita Simanjuntak, Smallholder Block Number SJLS/TL-SA/06/2021, signed on 28 July 2021<br>2. Kristian Tambunan, Smallholder Block Number SJLS/TL-SA/14/2021, signed on 28 July 2021<br>3. Buha Parlian Manik, Smallholder Block Number SJLS/TL-SA/09/2021, signed on 28 July 2021<br>4. Bilson Pasaribu, Smallholder Block Number SJLS/TL-SA/09/2021, signed on 28 July 2021<br>5. Alboin Simanjuntak, Smallholder Block Number SJLS/TL-SA/02/2021, signed on 11 August 2021<br><br><b>New Member</b><br>1. Sahron Lubis, Smallholder Block Number SJLS/MM1-MBT/08/2023, signed on 10 February 2023 | Complied   |
| Milestone A           | Basic information, farm information, production data, legal documentation of group members and signed Smallholder Declarations are available to the group manager |   | Complied   |
| Milestone B           | Basic information, farm information, production data, legal documentation of group members and signed Smallholder Declarations are available to the group manager |   | Complied   |

**RSPO P&C Public Summary Report**  
**Revision 15 (Nov 2023)**

| Criterion / Indicator   |   | Assessment Findings  | Compliance |
|---|---|--|------------|
|   |   | <p>2. Mara Luhut Harahap, Smallholder Block Number SJLS/MM1-MBT/03/2023, signed on 4 January 2023</p> <p>3. Muba Siregar, Smallholder Block Number SJLS/MM1-MBT/04/2023, signed on 4 January 2023</p> <p>4. Parman Lubis, Smallholder Block Number SJLS/MM1-MBT/05/2023, signed on 4 January 2023</p> <p>5. Paubaon Sagala, Smallholder Block Number SJLS/MM1-MBT/06/2023, signed on 4 January 2023</p> <p>6. Makmur Harahap, Smallholder Block Number SJLS/MM1-MBT/02/2023, signed on 4 January 2023</p> <p>7. Purwono, Smallholder Block Number SJLS/MM1-MBT/07/2023, signed on 4 January 2023</p> <p>The record of the statement has been referred to Appendix 2 to the RSPO Independent Smallholders Standard 2020, Indonesia National Interpretation (14 February 2022).</p> <p>The ICS also has production information records for all smallholder members (Existing and New member) for a year period starts January – December 2023, where the total production is 10,238.64 tons.</p> |            |
| <b>C – ICS: Group Business planning</b>   |   |  |            |
| <b>C.1 The group has a Business Plan prepared with the participation and contributions of all group members</b> |   |  |            |
| <b>C.1.1</b>  |   |  |            |
| Eligibility   | <p>An annual group business plan is available, which includes</p> <ul style="list-style-type: none"> <li>• Production and income forecasting based on historical records</li> </ul> | <p>SJLS has had annual business plan as follow:</p> <ul style="list-style-type: none"> <li>• Long term planning for FFB tonnage, total smallholders and total area in the next 2 years. For this period, the FFB forecast including</li> </ul>   | Complied   |

**RSPO P&C Public Summary Report**  
**Revision 15 (Nov 2023)**

| Criterion / Indicator   |   | Assessment Findings  | Compliance |
|---|---|--|------------|
|   | <ul style="list-style-type: none"> <li>Plans for expansion</li> </ul>   | <p>the new members in 2024 and 2025. For 2025, SJLS planned to add at least 100 smallholders.</p> <ul style="list-style-type: none"> <li>Logbook Production of SJLS that recapitulate the production date in weekly basis. The data also calculated the income of each member. Forecasting set by the organization refer to historical record.</li> </ul>                                |            |
| Milestone A   | The group business plan is implemented and reviewed at least annually.  | SJLS has conducted the annual meeting on 10 February 2023 where Group Manager presented the annual report to all of member. Including presented profit from the RSPO and actual report of premium disbursement. Other than that, they also set and evaluated the annual program of organization.   | Complied   |
| Milestone B   | The group demonstrates financial stability and growth, and is able to support itself financially.   | <p>The organization is also able to show evidence of implementation related to good financial management. The annual meeting management related to finances and budget plans for the current year's program.</p> <p>Based on the premium disbursement report, the organization has paid their obligation such as office rent, incentives for ICS board and any others overhead cost.</p> | Complied   |
| <b>C.2 The ICS of the group is integrated with the group's management plan.</b> |   |  |            |
| <b>C.2.1</b>  |   |  |            |
| Eligibility   | <p>A group management plan is available which includes:</p> <ul style="list-style-type: none"> <li>Training/capacity building plans to improve productivity of group members.</li> <li>An approach to strengthen links within the supply chain.</li> <li>Plan for continuous improvement projects (i.e. on waste, soil, etc.), if any.</li> </ul> | <p>Board of ICS has set the annual training plan (2023 – 2024) related to the RSPO Independent Smallholders Standard and other topics as outlined in the ISH Standard. This training covered the RSPO ISH commitment related to:</p> <ul style="list-style-type: none"> <li>Zero forced labour</li> <li>Pay minimum wage</li> </ul>  | Complied   |



**RSPO P&C Public Summary Report**  
**Revision 15 (Nov 2023)**

| Criterion / Indicator  |   | Assessment Findings   | Compliance |
|--|---|---|------------|
|  |   | <ul style="list-style-type: none"><li>• Respect the rights to file complaint</li><li>• Safe working practices</li><li>• Zero discrimination, harassment, or abuse on the farm</li><li>• Zero child labour</li><li>• Not clearing or acquiring land from indigenous people</li><li>• Resolve any existing disputes</li><li>• Protect and manage HCV areas</li><li>• No new planting on peat</li><li>• Use best practices in peat</li><li>• No burning for preparing land and pest control</li><li>• Minimize and control erosion</li></ul>   |            |
| Milestone A  | The group management plan is implemented and reviewed at least annually.      | All smallholders have completed the refreshment training related to the SOP's, commitment and policy during internal audit. Meanwhile, the new member attended the training during the preparation period. Based on document verification, there was several training record of RSPO ISH standard for the new member i.e: <ul style="list-style-type: none"><li>• Harvesting and FFB grading on 11-22 July 2023</li><li>• FPIC and Peat Management on 13-21 July 2023 (including gender, workplace discrimination and safe working practices)</li><li>• Land maintenance and FPIC on 8-9 June 2023</li><li>• Integrated Pest Management (including OHS) on 26 June 2023</li></ul> | Complied   |
| Milestone B  | The group manager demonstrates the group's compliance with this ISH Standard. |   | Complied   |
| D – ICS: Group trading system for certified volumes                        |   |   |            |
| D.1 The group has a procedure and system in place for the tracking of FFB. |   |   |            |
| D.1.1  |   |   |            |

**RSPO P&C Public Summary Report**  
**Revision 15 (Nov 2023)**

| Criterion / Indicator |   | Assessment Findings  | Compliance |
|-----------------------|---|--|------------|
| Eligibility           | Record sheets to track the annual production and sales of certified volumes, covering traceability of producers and/or traders are available. | <p>The Group Manager has had a mechanism to record monthly and annual production data for every farmer, sub-group, and total group in the SOP of Harvesting Record No. SOP19/SJLS/III/2021. There is a template to record certified product and sales.</p> <p>Sawit Jaya Lestari Saseba has Farmer Activity Book which contains records of FFB production and sales. The book has been distributed to all members and has been filled in consistently.</p>   | Complied   |
| Milestone A           | Group manager maintains annual production records and sales of certified volumes.   | <p>Sawit Jaya Lestari Saseba Association has a FFB database production for all member with data sources coming from verified farmer book records and weighing notes. Data shown for example :</p> <p><b>Existing Member</b></p> <ul style="list-style-type: none"> <li>Rosita Simanjuntak (Kg) :           <ul style="list-style-type: none"> <li>Jan: 1,505</li> <li>Feb: 905</li> <li>March: 1,145</li> <li>Apr: 650</li> <li>May: 735</li> <li>June: 920</li> <li>Jul: 1,385</li> <li>Aug: 875</li> <li>Sept : 855</li> <li>Oct: 865</li> <li>Nov: 820</li> </ul> </li> </ul> | Complied   |

**RSPO P&C Public Summary Report**  
**Revision 15 (Nov 2023)**

| Criterion / Indicator |  | Assessment Findings   | Compliance |
|-----------------------|--|---|------------|
|                       |  | <p>Dec: 1,005</p> <p><b>New Member</b></p> <ul style="list-style-type: none"> <li>Sahron Lubis</li> </ul> <p>Jan: 1,604<br/> Feb: 1,455<br/> March: 1,589<br/> Apr: 1,568<br/> May: 1,520<br/> June: 1,533<br/> Jul: 1,588<br/> Aug: 1,522<br/> Sept :1,498<br/> Oct: 1,381<br/> Nov: 1,443<br/> Dec: 1,508</p> <p><b>Record of FFB Sales :</b></p> <ul style="list-style-type: none"> <li>Rosita Simanjuntak :<br/> May 15. 2023 : 735 Kg (FFB Nota)</li> <li>Sharon lubis :<br/> 15 June 2023 : 730 Kg; 30 June 2023 : 803 Kg (FFB Nota)</li> </ul> |            |
| Milestone B           | Group Manager maintains annual production records and sales of certified volumes of all FFB sources. | Sawit Jaya Lestari Saeba Association has a FFB production database which inform total production for all members. During Januari – December 2023 result of FFB production of SJLS are :   | Complied   |

**RSPO P&C Public Summary Report**  
**Revision 15 (Nov 2023)**

| Criterion / Indicator  |  | Assessment Findings   | Compliance     |
|--|--|---|----------------|
|  |  | <ul style="list-style-type: none"> <li>Existing member (193 member) : 5,102.13 Ton</li> <li>New member (207 member) : 5,136.51 Ton</li> </ul> <p>Total FFB production: 10,238.64 Ton</p>  |                |
| <b>D.2 The group documents and implements a system for the tracking of FFB</b> |  |   |                |
| <b>D.2.1</b>   |  |   |                |
| Eligibility  | Not Applicable   | This indicator not applicable for eligibility   | Not Applicable |
| Milestone A  | The group manager maintains annual production data and sales of certified volumes through Book and Claim for the group based on actual receipts for and sales by all members | <p>which inform total production for all members. During Januari – December 2023 result of FFB production of SJLS are :</p> <ul style="list-style-type: none"> <li>Existing member (193 member) : 5,102.13 Ton</li> <li>New member (207 member) : 5,136.51 Ton</li> </ul> <p>Total FFB production: 10,238.64 Ton</p> <p>FFB record is based on Farmer book activity and receipt Nota from each member for example :</p> <ul style="list-style-type: none"> <li>Rosita Simanjuntak :<br/>May 15. 2023 : 735 Kg (FFB Nota)</li> <li>Sharon lubis :<br/>15 June 2023 : 730 Kg; 30 June 2023 : 803 Kg (FFB Nota)</li> </ul> | Complied       |
| Milestone B  | The group manager maintains annual production data and sales of certified volumes through physical or Book and Claim for the group   | The RSPO license period based on palm trace for the Koperasi Sawit Jaya Lestari Saseba is 31/01/2023 – 30/01/2024 with a FFB quota of 5,065.55 tons. Then during the audit the license was extended until   | Complied       |

**RSPO P&C Public Summary Report**  
**Revision 15 (Nov 2023)**

| Criterion / Indicator  |  | Assessment Findings   | Compliance |                  |                   |     |          |          |        |        |      |          |     |   |          |     |     |         |       |       |  |
|--|--|---|------------|------------------|-------------------|-----|----------|----------|--------|--------|------|----------|-----|---|----------|-----|-----|---------|-------|-------|--|
|  | based on actual receipts and sales for all members and 100% all certified volumes. | <p>30/04/2024. Actual certified FFB production up to the time the audit was carried out (January – December 2023) 5,102.13 tons. So so that the FFB target to meet the quota has been achieved</p> <p><b>SLS book and claim sales report</b></p> <table><tr><th>Product</th><th>Certified volume</th><th>Credit allocation</th></tr><tr><td>FFB</td><td>5,065.55</td><td>5,065.55</td></tr></table><br><table><tr><th>Credit</th><th>Amount</th><th>Sold</th></tr><tr><td>IS-CSPKE</td><td>139</td><td>0</td></tr><tr><td>IS-CSPKO</td><td>113</td><td>113</td></tr><tr><td>IS-CSPO</td><td>1,013</td><td>1,013</td></tr></table><br><p><b>Trading history</b></p> <ul style="list-style-type: none"><li>- CSPKO : 18 August 2023 : Unilever : 113 Mt</li><li>- CSPO : 18 August 2023 : Unilever : 1,013 Mt</li></ul> <p>From the data above, the sales of certified products that have been made are based on actual FFB production from SJLS existing member farmers actual production of FFB bigger than product sold as credit.</p> | Product    | Certified volume | Credit allocation | FFB | 5,065.55 | 5,065.55 | Credit | Amount | Sold | IS-CSPKE | 139 | 0 | IS-CSPKO | 113 | 113 | IS-CSPO | 1,013 | 1,013 |  |
| Product  | Certified volume   | Credit allocation   |            |                  |                   |     |          |          |        |        |      |          |     |   |          |     |     |         |       |       |  |
| FFB  | 5,065.55   | 5,065.55  |            |                  |                   |     |          |          |        |        |      |          |     |   |          |     |     |         |       |       |  |
| Credit   | Amount   | Sold  |            |                  |                   |     |          |          |        |        |      |          |     |   |          |     |     |         |       |       |  |
| IS-CSPKE   | 139  | 0   |            |                  |                   |     |          |          |        |        |      |          |     |   |          |     |     |         |       |       |  |
| IS-CSPKO   | 113  | 113   |            |                  |                   |     |          |          |        |        |      |          |     |   |          |     |     |         |       |       |  |
| IS-CSPO  | 1,013  | 1,013   |            |                  |                   |     |          |          |        |        |      |          |     |   |          |     |     |         |       |       |  |
| D.3 The group has a procedure and system for premium distribution. |  |   |            |                  |                   |     |          |          |        |        |      |          |     |   |          |     |     |         |       |       |  |
| D.3.1  |  |   |            |                  |                   |     |          |          |        |        |      |          |     |   |          |     |     |         |       |       |  |

**RSPO P&C Public Summary Report**  
**Revision 15 (Nov 2023)**

| Criterion / Indicator |  | Assessment Findings   | Compliance |
|-----------------------|--|---|------------|
| Eligibility           | The group and group manager have agreed on how the premiums should be used and the agreement is recorded and communicated to the group members. Prices, premiums, and timing of premium payment are clearly communicated and transparent to all group members. Premiums disbursed to members at all stages are recorded and the premiums are paid in a timely and convenient manner. | <p>The organization has SOP 47/SJLS/IV/2022 concerning the Distribution of RSPO Credit Proceeds which was ratified on April 16 2022, which states:</p> <ol style="list-style-type: none"> <li>1. The management holds a credit proceeds distribution meeting with ICS and farmer group administrators no later than two weeks after the credit results are received and makes payments on the following day. If there are groups that ask for distribution in other forms, for example fertilizer, it will be discussed again</li> <li>2. Percentage of fund management: 35% distributed to members of the SJLS Association; 25% for operational business development; 5% for social; 25% for surveillance; and 10% for administrators</li> </ol> <p>On 12 December 2023 the SOP was adjusted with a revision in the percentage of distribution of credit funds to 40% distributed to members of the SJLS Association; 23% for operational business development; 2% for social; 25% for surveillance; and 10% for administrators.</p> <p>Based on the results of interviews with member representatives, information was obtained that the premium distribution procedure had been delivered through Field School activities in June 2022, while for new member delivered in December 2023.</p> | Complied   |
| Milestone A           | The disbursement of premiums, including price and timing of the disbursement to group members is clearly recorded.   | Sawit Jaya Lestari Saseba Association held a meeting on February 10 2023 to discuss the agreement on the use of premiums in accordance with procedures established and agreed upon by all members. The results of interviews with sampling members revealed that the use of premiums was in accordance with the agreement. Apart from that,   | Complied   |
| Milestone B           | The disbursement of premiums, including price and timing of the disbursement to group members is clearly recorded.   |   | Complied   |

**RSPO P&C Public Summary Report**  
**Revision 15 (Nov 2023)**

| Criterion / Indicator |  | Assessment Findings  | Compliance |
|-----------------------|--|--|------------|
|                       |  | <p>there is a financial responsibility report for the period December 2023 which explains the use of SJLS finances.</p> <p>Based on the financial report, until December 2023, there will still be remaining premium funds amounting to Idr 42, xxx, xxx. This report has also been distributed to all members through the group leader.</p> |            |

**Appendix B: GHG Reporting Executive Summary**

This not Applicable for ISH



## Appendix C: Location Map of Certification Unit and Supply bases

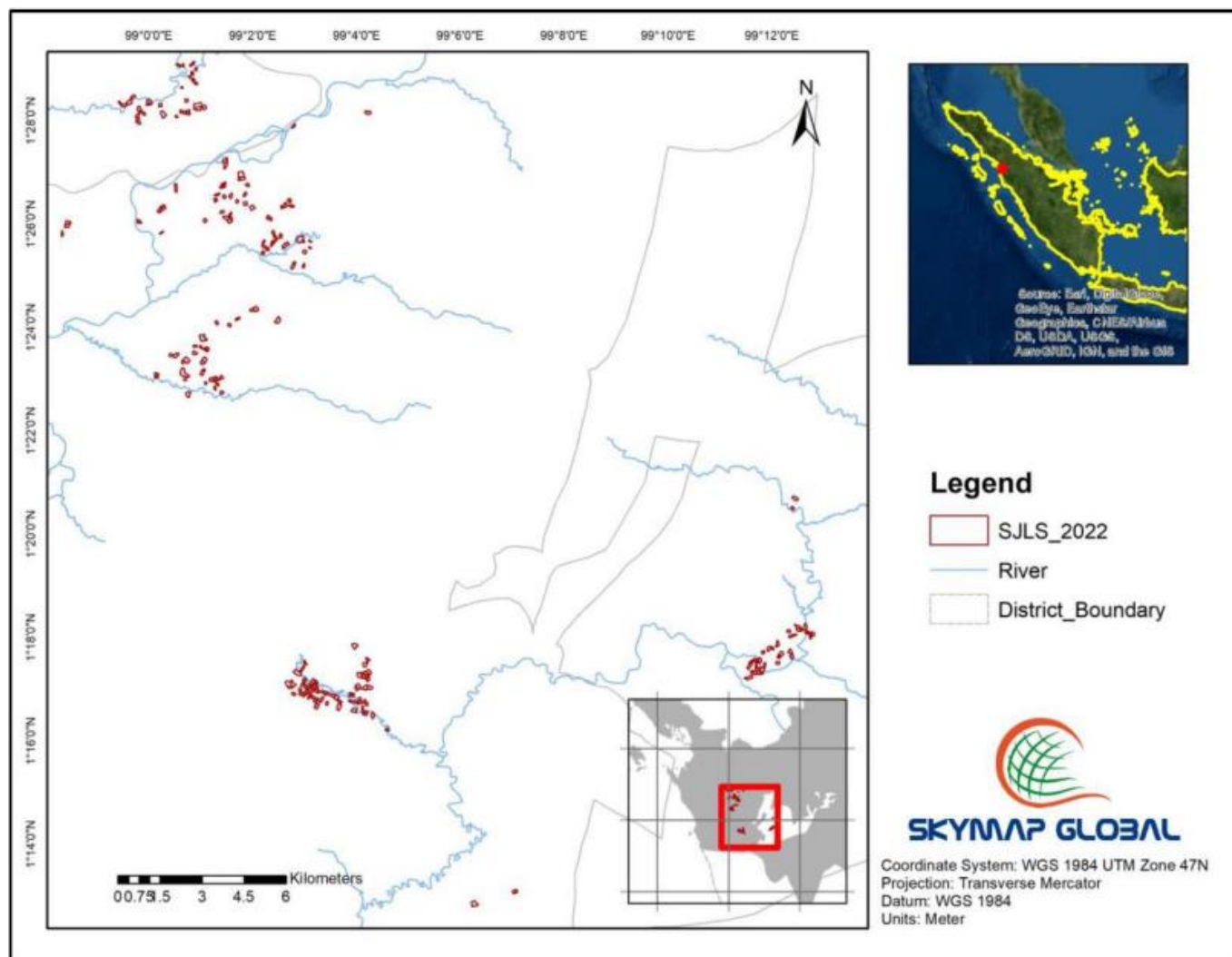

## RSPO P&C Public Summary Report

### Revision 15 (Nov 2023)

#### Appendix D: Estate Field Map

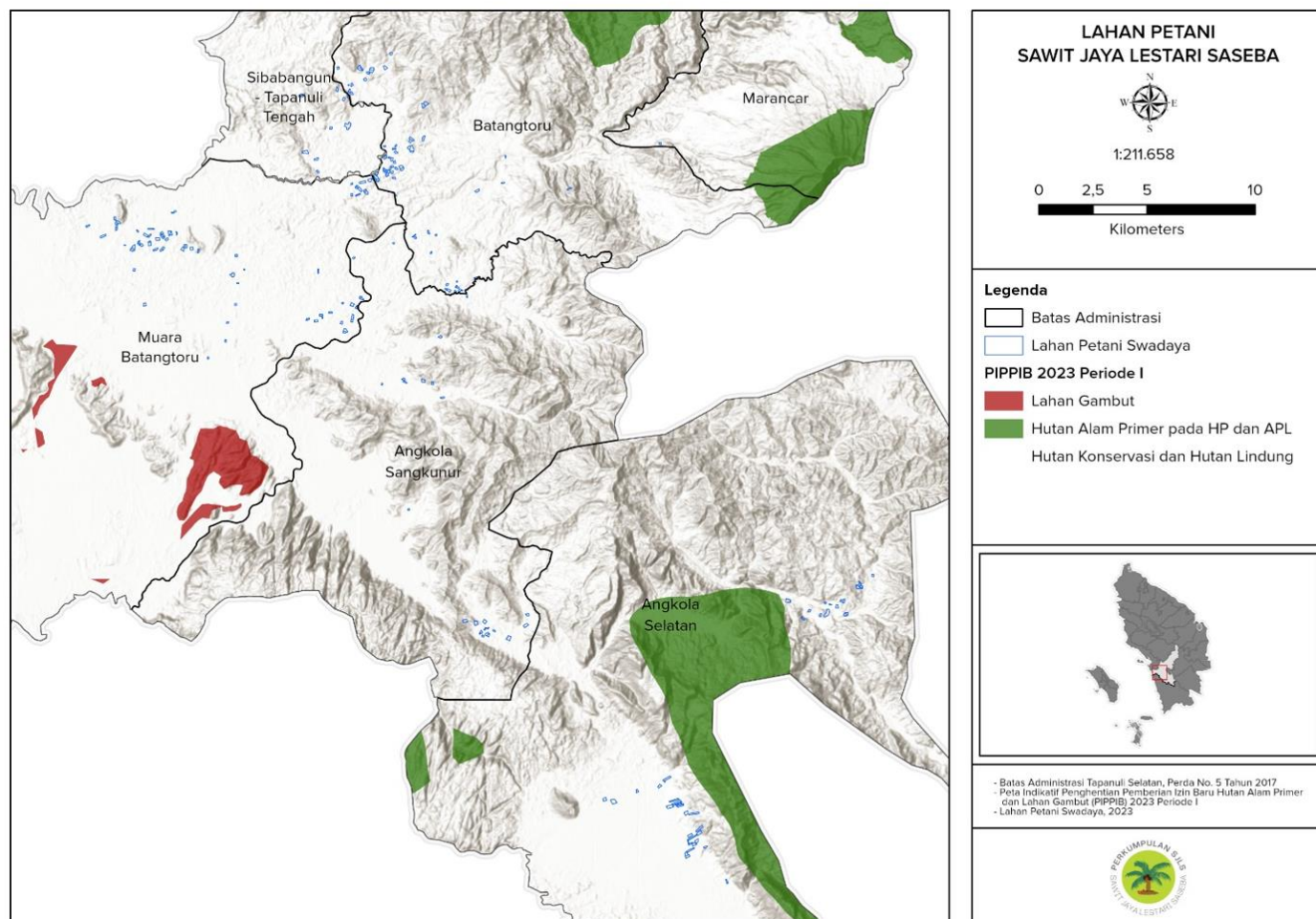

## Appendix E: List of Smallholder Registered and/or sampled

| Sampling Group                       | Current Certification   | Scope Extension   | Other:          |
|--------------------------------------|---|---|-----------------|
| Risk Factor Applied                  | 1.2 (medium risk)   | 2.0 (high risk)   | Choose an item. |
| Justification of Risk Factor Applied |   |   |                 |
| Number of samples                    | $\sqrt{193 \times 1.2}$ (medium risk) = 13.92 $\times 1.2 = 16.61 =$ rounded to <b>17 sample.</b>             | $\sqrt{207 \times 2}$ (High risk) = 14.38 $\times 2 = 28.77 =$ rounded to <b>29 sample.</b> |                 |
| Remarks                              | The actual samples taken for existing member were 17, so the total of existing and new members was 46 sample. |   |                 |

| No | Name of farmer         | Location  | GPS Reference   |                 | Area Summary (Ha)    |              | Forecasted annual FFB Production (MT) | Date of joining | Smallholder ID     |
|----|------------------------|---|-----------------|-----------------|----------------------|--------------|---------------------------------------|-----------------|--------------------|
|    |                        |   | Latitude        | Longitude       | Total Certified Area | Planted Area |                                       |                 |                    |
| 1  | Tarmizi                | Desa Malombu Bukkas, Kecamatan Angkola Sangkunur, Kab. Tapanuli Selatan, Prov. Sumatera Utara | 1°16' 29.997" N | 99°4' 18.592" E | 2.00                 | 2.00         | 13.455                                | Jun-22          | SJLS/MB-SA/01/2021 |
| 2  | Suprianto              | Desa Malombu Bukkas, Kecamatan Angkola Sangkunur, Kab. Tapanuli Selatan, Prov. Sumatera Utara | 1°17' 24.011" N | 99°2' 57.291" E | 1.50                 | 1.50         | 22.835                                | Jun-22          | SJLS/MB-SA/02/2021 |
| 3  | Mey Effendi Pane       | Desa Malombu Bukkas, Kecamatan Angkola Sangkunur, Kab. Tapanuli Selatan, Prov. Sumatera Utara | 1°16' 43.009" N | 99°4' 11.610" E | 1.00                 | 1.00         | 14.295                                | Jun-22          | SJLS/MB-SA/03/2021 |
| 4  | Khoirul Bahri Dongoran | Desa Malombu Bukkas, Kecamatan Angkola Sangkunur, Kab. Tapanuli Selatan, Prov. Sumatera Utara | 1°16' 46.447" N | 99°3' 12.306" E | 1.00                 | 1.00         | 14.870                                | Jun-22          | SJLS/MB-SA/04/2021 |
| 5  | Paringotan             | Desa Malombu Bukkas, Kecamatan Angkola Sangkunur, Kab. Tapanuli Selatan, Prov. Sumatera Utara | 1°17' 50.597" N | 99°3' 57.729" E | 2.50                 | 2.50         | 43.304                                | Jun-22          | SJLS/MB-SA/05/2021 |
| 6  | Hotmartua Siregar      | Desa Malombu Bukkas, Kecamatan Angkola Sangkunur, Kab. Tapanuli Selatan, Prov. Sumatera Utara | 1°17' 30.921" N | 99°3' 0.387" E  | 1.00                 | 1.00         | 18.972                                | Jun-22          | SJLS/MB-SA/06/2021 |
| 7  | Zulkarnaen Harahap     | Desa Malombu Bukkas, Kecamatan Angkola Sangkunur, Kab. Tapanuli Selatan, Prov. Sumatera Utara | 1°16' 50.671" N | 99°3' 36.688" E | 2.00                 | 2.00         | 29.615                                | Jun-22          | SJLS/MB-SA/07/2021 |

## RSPO P&amp;C Public Summary Report

Revision 15 (Nov 2023)

|    |                                     |   |                    |                    |      |      |        |        |                        |
|----|-------------------------------------|---|--------------------|--------------------|------|------|--------|--------|------------------------|
| 8  | Ismail Rambe                        | Desa Malombu<br>Bukkas, Kecamatan<br>Angkola Sangkunur,<br>Kab. Tapanuli Selatan,<br>Prov. Sumatera Utara | 1°17' 2.143"<br>N  | 99°3' 1.705" E     | 1.00 | 1.00 | 14.130 | Jun-22 | SJLS/MB-<br>SA/08/2021 |
| 9  | Maulub<br>Harahap                   | Desa Malombu<br>Bukkas, Kecamatan<br>Angkola Sangkunur,<br>Kab. Tapanuli Selatan,<br>Prov. Sumatera Utara | 1°17' 15.210"<br>N | 99°4' 9.604" E     | 2.00 | 2.00 | 30.735 | Jun-22 | SJLS/MB-<br>SA/09/2021 |
| 10 | Pardomuan<br>Nasution               | Desa Malombu<br>Bukkas, Kecamatan<br>Angkola Sangkunur,<br>Kab. Tapanuli Selatan,<br>Prov. Sumatera Utara | 1°17' 16.520"<br>N | 99°4' 3.085" E     | 2.30 | 2.30 | 29.460 | Jun-22 | SJLS/MB-<br>SA/10/2021 |
| 11 | Haryanto                            | Desa Malombu<br>Bukkas, Kecamatan<br>Angkola Sangkunur,<br>Kab. Tapanuli Selatan,<br>Prov. Sumatera Utara | 1°16' 13.036"<br>N | 99°4' 35.400"<br>E | 0.91 | 0.91 | 14.680 | Jun-22 | SJLS/MB-<br>SA/11/2021 |
| 12 | Muhammad<br>Alpian Saleh<br>Harahap | Desa Malombu<br>Bukkas, Kecamatan<br>Angkola Sangkunur,<br>Kab. Tapanuli Selatan,<br>Prov. Sumatera Utara | 1°16' 51.034"<br>N | 99°3' 9.166" E     | 0.80 | 0.80 | 10.910 | Jun-22 | SJLS/MB-<br>SA/12/2021 |
| 13 | Siddik<br>Manurung                  | Desa Malombu<br>Bukkas, Kecamatan<br>Angkola Sangkunur,<br>Kab. Tapanuli Selatan,<br>Prov. Sumatera Utara | 1°16' 53.662"<br>N | 99°3' 56.033"<br>E | 0.84 | 0.84 | 12.110 | Jun-22 | SJLS/MB-<br>SA/13/2021 |
| 14 | Gopal Lubis                         | Desa Malombu<br>Bukkas, Kecamatan<br>Angkola Sangkunur,<br>Kab. Tapanuli Selatan,<br>Prov. Sumatera Utara | 1°16' 57.828"<br>N | 99°3' 6.060" E     | 1.80 | 1.80 | 33.190 | Jun-22 | SJLS/MB-<br>SA/14/2021 |
| 15 | Khoirin<br>Harahap                  | Desa Malombu<br>Bukkas, Kecamatan<br>Angkola Sangkunur,<br>Kab. Tapanuli Selatan,<br>Prov. Sumatera Utara | 1°16' 53.206"<br>N | 99°3' 0.052" E     | 0.50 | 0.50 | 4.905  | Jun-22 | SJLS/MB-<br>SA/15/2021 |
| 16 | Sujarwo                             | Desa Malombu<br>Bukkas, Kecamatan<br>Angkola Sangkunur,<br>Kab. Tapanuli Selatan,<br>Prov. Sumatera Utara | 1°16' 58.011"<br>N | 99°3' 3.359" E     | 0.75 | 0.75 | 13.080 | Jun-22 | SJLS/MB-<br>SA/16/2021 |
| 17 | Mangaraja<br>Muda Harahap           | Desa Malombu<br>Bukkas, Kecamatan<br>Angkola Sangkunur,<br>Kab. Tapanuli Selatan,<br>Prov. Sumatera Utara | 1°16' 51.868"<br>N | 99°3' 5.456" E     | 0.80 | 0.80 | 8.220  | Jun-22 | SJLS/MB-<br>SA/17/2021 |
| 18 | Ahmad Nasir<br>Lubis                | Desa Malombu<br>Bukkas, Kecamatan<br>Angkola Sangkunur,<br>Kab. Tapanuli Selatan,<br>Prov. Sumatera Utara | 1°17' 11.654"<br>N | 99°4' 13.165"<br>E | 1.10 | 1.10 | 20.605 | Jun-22 | SJLS/MB-<br>SA/18/2021 |
| 19 | Namsir Siregar                      | Desa Malombu<br>Bukkas, Kecamatan<br>Angkola Sangkunur,<br>Kab. Tapanuli Selatan,<br>Prov. Sumatera Utara | 1°16' 58.845"<br>N | 99°3' 13.072"<br>E | 1.00 | 1.00 | 16.335 | Jun-22 | SJLS/MB-<br>SA/19/2021 |
| 20 | Rizal Nasution                      | Desa Malombu<br>Bukkas, Kecamatan<br>Angkola Sangkunur,   | 1°17' 8.678"<br>N  | 99°3' 13.258"<br>E | 0.90 | 0.90 | 19.650 | Jun-22 | SJLS/MB-<br>SA/20/2021 |

|    |                           |   |                    |                    |      |      |        |        |                        |
|----|---------------------------|---|--------------------|--------------------|------|------|--------|--------|------------------------|
|    |                           | Kab. Tapanuli Selatan,<br>Prov. Sumatera Utara  |                    |                    |      |      |        |        |                        |
| 21 | Mhd Efendi<br>Nasution    | Desa Malombu<br>Bukkas, Kecamatan<br>Angkola Sangkunur,<br>Kab. Tapanuli Selatan,<br>Prov. Sumatera Utara | 1°16' 54.037"<br>N | 99°3' 4.187" E     | 1.00 | 1.00 | 13.455 | Jun-22 | SJLS/MB-<br>SA/21/2021 |
| 22 | Djatoropan<br>Siregar     | Desa Malombu<br>Bukkas, Kecamatan<br>Angkola Sangkunur,<br>Kab. Tapanuli Selatan,<br>Prov. Sumatera Utara | 1°16' 59.355"<br>N | 99°2' 54.548"<br>E | 0.96 | 0.96 | 17.468 | Jun-22 | SJLS/MB-<br>SA/23/2021 |
| 23 | Chandra<br>Marito Siregar | Desa Malombu<br>Bukkas, Kecamatan<br>Angkola Sangkunur,<br>Kab. Tapanuli Selatan,<br>Prov. Sumatera Utara | 1°17' 6.280"<br>N  | 99°2' 46.125"<br>E | 2.50 | 2.50 | 18.790 | Jun-22 | SJLS/MB-<br>SA/24/2021 |
| 24 | Riduan<br>Harahap         | Desa Malombu<br>Bukkas, Kecamatan<br>Angkola Sangkunur,<br>Kab. Tapanuli Selatan,<br>Prov. Sumatera Utara | 1°17' 2.009"<br>N  | 99°3' 14.157"<br>E | 0.80 | 0.80 | 10.020 | Jun-22 | SJLS/MB-<br>SA/25/2021 |
| 25 | Muslim Lubis              | Desa Malombu<br>Bukkas, Kecamatan<br>Angkola Sangkunur,<br>Kab. Tapanuli Selatan,<br>Prov. Sumatera Utara | 1°16' 55.546"<br>N | 99°3' 24.154"<br>E | 1.00 | 1.00 | 15.290 | Jun-22 | SJLS/MB-<br>SA/26/2021 |
| 26 | Mulia Dame<br>Siregar     | Desa Malombu<br>Bukkas, Kecamatan<br>Angkola Sangkunur,<br>Kab. Tapanuli Selatan,<br>Prov. Sumatera Utara | 1°17' 4.395"<br>N  | 99°3' 4.533" E     | 1.00 | 1.00 | 17.599 | Jun-22 | SJLS/MB-<br>SA/27/2021 |
| 27 | Syahrul<br>Nasution       | Desa Malombu<br>Bukkas, Kecamatan<br>Angkola Sangkunur,<br>Kab. Tapanuli Selatan,<br>Prov. Sumatera Utara | 1°16' 53.748"<br>N | 99°3' 30.263"<br>E | 2.50 | 2.50 | 17.695 | Jun-22 | SJLS/MB-<br>SA/28/2021 |
| 28 | Azhar Siregar             | Desa Malombu<br>Bukkas, Kecamatan<br>Angkola Sangkunur,<br>Kab. Tapanuli Selatan,<br>Prov. Sumatera Utara | 1°16' 55.092"<br>N | 99°2' 55.060"<br>E | 1.00 | 1.00 | 18.760 | Jun-22 | SJLS/MB-<br>SA/29/2021 |
| 29 | Pangihutan<br>Tambunan    | Desa Malombu<br>Bukkas, Kecamatan<br>Angkola Sangkunur,<br>Kab. Tapanuli Selatan,<br>Prov. Sumatera Utara | 1°16' 55.851"<br>N | 99°3' 1.327" E     | 0.93 | 0.93 | 11.260 | Jun-22 | SJLS/MB-<br>SA/30/2021 |
| 30 | Muhammad<br>Rosul         | Desa Malombu<br>Bukkas, Kecamatan<br>Angkola Sangkunur,<br>Kab. Tapanuli Selatan,<br>Prov. Sumatera Utara | 1°17' 5.319"<br>N  | 99°2' 57.539"<br>E | 1.00 | 1.00 | 19.965 | Jun-22 | SJLS/MB-<br>SA/31/2021 |
| 31 | Riski Hasibuan            | Desa Malombu<br>Bukkas, Kecamatan<br>Angkola Sangkunur,<br>Kab. Tapanuli Selatan,<br>Prov. Sumatera Utara | 1°17' 2.611"<br>N  | 99°3' 8.619" E     | 1.00 | 1.00 | 16.295 | Jun-22 | SJLS/MB-<br>SA/32/2021 |
| 32 | Irwan Saleh<br>Ritonga    | Desa Malombu<br>Bukkas, Kecamatan<br>Angkola Sangkunur,<br>Kab. Tapanuli Selatan,<br>Prov. Sumatera Utara | 1°16' 48.790"<br>N | 99°3' 14.005"<br>E | 0.76 | 0.76 | 13.605 | Jun-22 | SJLS/MB-<br>SA/33/2021 |
| 33 | Hasanuddin<br>Harahap     | Desa Malombu<br>Bukkas, Kecamatan   | 1°17' 11.444"<br>N | 99°2' 59.491"<br>E | 1.00 | 1.00 | 21.285 | Jun-22 | SJLS/MB-<br>SA/34/2021 |

|    |                          |   |                    |                    |      |      |        |        |                        |
|----|--------------------------|---|--------------------|--------------------|------|------|--------|--------|------------------------|
|    |                          | Angkola Sangkunur,<br>Kab. Tapanuli Selatan,<br>Prov. Sumatera Utara                                      |                    |                    |      |      |        |        |                        |
| 34 | Ridwan Siagian           | Desa Malombu<br>Bukkas, Kecamatan<br>Angkola Sangkunur,<br>Kab. Tapanuli Selatan,<br>Prov. Sumatera Utara | 1°17' 0.710"<br>N  | 99°3' 4.187" E     | 0.63 | 0.63 | 12.170 | Jun-22 | SJLS/MB-<br>SA/35/2021 |
| 35 | Sugianto                 | Desa Malombu<br>Bukkas, Kecamatan<br>Angkola Sangkunur,<br>Kab. Tapanuli Selatan,<br>Prov. Sumatera Utara | 1°17' 7.587"<br>N  | 99°2' 59.295"<br>E | 0.50 | 0.50 | 11.135 | Jun-22 | SJLS/MB-<br>SA/36/2021 |
| 36 | Abdur Rahman<br>Harahap  | Desa Malombu<br>Bukkas, Kecamatan<br>Angkola Sangkunur,<br>Kab. Tapanuli Selatan,<br>Prov. Sumatera Utara | 1°17' 6.402"<br>N  | 99°3' 11.223"<br>E | 1.00 | 1.00 | 13.365 | Jun-22 | SJLS/MB-<br>SA/37/2021 |
| 37 | Sabar<br>Simanjuntak     | Desa Malombu<br>Bukkas, Kecamatan<br>Angkola Sangkunur,<br>Kab. Tapanuli Selatan,<br>Prov. Sumatera Utara | 1°16' 32.329"<br>N | 99°4' 10.053"<br>E | 2.00 | 2.00 | 31.980 | Jun-22 | SJLS/MB-<br>SA/38/2021 |
| 38 | Heriadi<br>Simanjuntak   | Desa Malombu<br>Bukkas, Kecamatan<br>Angkola Sangkunur,<br>Kab. Tapanuli Selatan,<br>Prov. Sumatera Utara | 1°17' 29.049"<br>N | 99°4' 9.757" E     | 2.00 | 2.00 | 38.035 | Jun-22 | SJLS/MB-<br>SA/39/2021 |
| 39 | Bambang<br>Sutejo        | Desa Malombu<br>Bukkas, Kecamatan<br>Angkola Sangkunur,<br>Kab. Tapanuli Selatan,<br>Prov. Sumatera Utara | 1°17' 19.673"<br>N | 99°4' 14.181"<br>E | 2.00 | 2.00 | 30.520 | Jun-22 | SJLS/MB-<br>SA/40/2021 |
| 40 | Darsito<br>Simanjuntak   | Desa Malombu<br>Bukkas, Kecamatan<br>Angkola Sangkunur,<br>Kab. Tapanuli Selatan,<br>Prov. Sumatera Utara | 1°16' 45.281"<br>N | 99°4' 6.022" E     | 2.00 | 2.00 | 34.605 | Jun-22 | SJLS/MB-<br>SA/41/2021 |
| 41 | Dedy Santoni<br>Dongoran | Desa Malombu<br>Bukkas, Kecamatan<br>Angkola Sangkunur,<br>Kab. Tapanuli Selatan,<br>Prov. Sumatera Utara | 1°17' 3.609"<br>N  | 99°4' 1.932" E     | 2.00 | 2.00 | 25.410 | Jun-22 | SJLS/MB-<br>SA/42/2021 |
| 42 | Ilham Batubara           | Desa Malombu<br>Bukkas, Kecamatan<br>Angkola Sangkunur,<br>Kab. Tapanuli Selatan,<br>Prov. Sumatera Utara | 1°16' 45.915"<br>N | 99°3' 55.946"<br>E | 2.00 | 2.00 | 29.580 | Jun-22 | SJLS/MB-<br>SA/43/2021 |
| 43 | Ali Amsah<br>Siregar     | Desa Malombu<br>Bukkas, Kecamatan<br>Angkola Sangkunur,<br>Kab. Tapanuli Selatan,<br>Prov. Sumatera Utara | 1°17' 0.746"<br>N  | 99°4' 0.538" E     | 1.00 | 1.00 | 14.915 | Jun-22 | SJLS/MB-<br>SA/44/2021 |
| 44 | Hermansyah<br>Harahap    | Desa Malombu<br>Bukkas, Kecamatan<br>Angkola Sangkunur,<br>Kab. Tapanuli Selatan,<br>Prov. Sumatera Utara | 1°16' 58.767"<br>N | 99°3' 9.283" E     | 1.00 | 1.00 | 17.900 | Jun-22 | SJLS/MB-<br>SA/45/2021 |
| 45 | Pajar Parna<br>Simarmata | Desa Malombu<br>Bukkas, Kecamatan<br>Angkola Sangkunur,<br>Kab. Tapanuli Selatan,<br>Prov. Sumatera Utara | 1°17' 5.256"<br>N  | 99°2' 41.812"<br>E | 4.00 | 4.00 | 62.275 | Jun-22 | SJLS/MB-<br>SA/46/2021 |



|    |                        |   |                    |                    |      |      |        |        |                        |
|----|------------------------|---|--------------------|--------------------|------|------|--------|--------|------------------------|
| 46 | Abd Abidin             | Desa Malombu<br>Bukkas, Kecamatan<br>Angkola Sangkunur,<br>Kab. Tapanuli Selatan,<br>Prov. Sumatera Utara | 1°17' 2.042"<br>N  | 99°4' 15.027"<br>E | 2.00 | 2.00 | 29.170 | Jun-22 | SJLS/MB-<br>SA/47/2021 |
| 47 | Syamsuddin<br>Siregar  | Desa Malombu<br>Bukkas, Kecamatan<br>Angkola Sangkunur,<br>Kab. Tapanuli Selatan,<br>Prov. Sumatera Utara | 1°17' 2.203"<br>N  | 99°4' 10.267"<br>E | 2.00 | 2.00 | 23.605 | Jun-22 | SJLS/MB-<br>SA/48/2021 |
| 48 | Kuniman                | Desa Malombu<br>Bukkas, Kecamatan<br>Angkola Sangkunur,<br>Kab. Tapanuli Selatan,<br>Prov. Sumatera Utara | 1°16' 46.134"<br>N | 99°3' 40.351"<br>E | 1.00 | 1.00 | 20.795 | Jun-22 | SJLS/MB-<br>SA/49/2021 |
| 49 | Metro Silitonga        | Desa Malombu<br>Bukkas, Kecamatan<br>Angkola Sangkunur,<br>Kab. Tapanuli Selatan,<br>Prov. Sumatera Utara | 1°17' 13.811"<br>N | 99°4' 11.694"<br>E | 1.00 | 1.00 | 18.740 | Jun-22 | SJLS/MB-<br>SA/50/2021 |
| 50 | Diswar<br>Simanjuntak  | Desa Malombu<br>Bukkas, Kecamatan<br>Angkola Sangkunur,<br>Kab. Tapanuli Selatan,<br>Prov. Sumatera Utara | 1°16' 48.394"<br>N | 99°4' 3.555" E     | 1.05 | 1.05 | 15.085 | Jun-22 | SJLS/MB-<br>SA/51/2021 |
| 51 | Maratua Lubis          | Desa Malombu<br>Bukkas, Kecamatan<br>Angkola Sangkunur,<br>Kab. Tapanuli Selatan,<br>Prov. Sumatera Utara | 1°17' 18.682"<br>N | 99°4' 9.373" E     | 2.00 | 2.00 | 27.825 | Jun-22 | SJLS/MB-<br>SA/52/2021 |
| 52 | Irfan Efendi           | Desa Malombu<br>Bukkas, Kecamatan<br>Angkola Sangkunur,<br>Kab. Tapanuli Selatan,<br>Prov. Sumatera Utara | 1°16' 39.821"<br>N | 99°3' 39.493"<br>E | 2.65 | 2.65 | 30.070 | Jun-22 | SJLS/MB-<br>SA/53/2021 |
| 53 | Darman<br>Harahap      | Desa Malombu<br>Bukkas, Kecamatan<br>Angkola Sangkunur,<br>Kab. Tapanuli Selatan,<br>Prov. Sumatera Utara | 1°16' 47.795"<br>N | 99°3' 19.156"<br>E | 1.54 | 1.54 | 7.020  | Jun-22 | SJLS/MB-<br>SA/54/2021 |
| 54 | Hamdan<br>Silitonga    | Desa Malombu<br>Bukkas, Kecamatan<br>Angkola Sangkunur,<br>Kab. Tapanuli Selatan,<br>Prov. Sumatera Utara | 1°16' 57.181"<br>N | 99°3' 15.643"<br>E | 0.67 | 0.67 | 9.715  | Jun-22 | SJLS/MB-<br>SA/55/2021 |
| 55 | Rustam Efendi<br>Lubis | Desa Malombu<br>Bukkas, Kecamatan<br>Angkola Sangkunur,<br>Kab. Tapanuli Selatan,<br>Prov. Sumatera Utara | 1°17' 34.849"<br>N | 99°4' 12.900"<br>E | 0.91 | 0.91 | 12.355 | Jun-22 | SJLS/MB-<br>SA/56/2021 |
| 56 | Swarno                 | Desa Malombu<br>Bukkas, Kecamatan<br>Angkola Sangkunur,<br>Kab. Tapanuli Selatan,<br>Prov. Sumatera Utara | 1°17' 19.208"<br>N | 99°2' 51.587"<br>E | 3.30 | 3.30 | 74.510 | Jun-22 | SJLS/MB-<br>SA/57/2021 |
| 57 | Jamali Lubis           | Desa Malombu<br>Bukkas, Kecamatan<br>Angkola Sangkunur,<br>Kab. Tapanuli Selatan,<br>Prov. Sumatera Utara | 1°16' 43.739"<br>N | 99°3' 25.784"<br>E | 0.80 | 0.80 | 10.390 | Jun-22 | SJLS/MB-<br>SA/58/2021 |
| 58 | Darman<br>Nasution     | Desa Malombu<br>Bukkas, Kecamatan<br>Angkola Sangkunur,   | 1°17' 8.653"<br>N  | 99°3' 8.844" E     | 2.00 | 2.00 | 34.555 | Jun-22 | SJLS/MB-<br>SA/59/2021 |

|    |                          |   |                    |                    |      |      |        |        |                        |
|----|--------------------------|---|--------------------|--------------------|------|------|--------|--------|------------------------|
|    |                          | Kab. Tapanuli Selatan,<br>Prov. Sumatera Utara  |                    |                    |      |      |        |        |                        |
| 59 | Ilham Ilahi<br>Syahgaol  | Desa Malombu<br>Bukkas, Kecamatan<br>Angkola Sangkunur,<br>Kab. Tapanuli Selatan,<br>Prov. Sumatera Utara | 1°16' 37.634"<br>N | 99°4' 6.702" E     | 1.00 | 1.00 | 14.730 | Jun-22 | SJLS/MB-<br>SA/60/2021 |
| 60 | Nur Habibah<br>Harahap   | Desa Malombu<br>Bukkas, Kecamatan<br>Angkola Sangkunur,<br>Kab. Tapanuli Selatan,<br>Prov. Sumatera Utara | 1°16' 54.374"<br>N | 99°3' 53.245"<br>E | 1.00 | 1.00 | 21.260 | Jun-22 | SJLS/MB-<br>SA/61/2021 |
| 61 | Rasoki<br>Simanjuntak    | Desa Malombu<br>Bukkas, Kecamatan<br>Angkola Sangkunur,<br>Kab. Tapanuli Selatan,<br>Prov. Sumatera Utara | 1°16' 57.113"<br>N | 99°3' 21.008"<br>E | 0.90 | 0.90 | 20.245 | Jun-22 | SJLS/MB-<br>SA/62/2021 |
| 62 | Bonar<br>Simanjuntak     | Desa Malombu<br>Bukkas, Kecamatan<br>Angkola Sangkunur,<br>Kab. Tapanuli Selatan,<br>Prov. Sumatera Utara | 1°16' 54.824"<br>N | 99°2' 47.206"<br>E | 1.00 | 1.00 | 26.338 | Jun-22 | SJLS/AP-<br>SA/63/2021 |
| 63 | Mara umin<br>Harahap     | Desa Malombu<br>Bukkas, Kecamatan<br>Angkola Sangkunur,<br>Kab. Tapanuli Selatan,<br>Prov. Sumatera Utara | 1°16' 40.591"<br>N | 99°3' 13.802"<br>E | 2.00 | 2.00 | 13.320 | Jun-22 | SJLS/MB-<br>SA/64/2021 |
| 64 | Muslimin<br>Siregar      | Desa Aek Pardomuan,<br>Kecamatan Angkola<br>Sangkunur, Kab.<br>Tapanuli Selatan,<br>Prov. Sumatera Utara  | 1°24' 10.343"<br>N | 99°1' 42.566"<br>E | 1.00 | 1.00 | 18.100 | Jun-22 | SJLS/AP-<br>SA/01/2021 |
| 65 | Toga                     | Desa Aek Pardomuan,<br>Kecamatan Angkola<br>Sangkunur, Kab.<br>Tapanuli Selatan,<br>Prov. Sumatera Utara  | 1°24' 2.808"<br>N  | 99°1' 33.068"<br>E | 1.00 | 1.00 | 14.090 | Jun-22 | SJLS/AP-<br>SA/02/2021 |
| 66 | Sanusi Siregar<br>Ama PD | Desa Aek Pardomuan,<br>Kecamatan Angkola<br>Sangkunur, Kab.<br>Tapanuli Selatan,<br>Prov. Sumatera Utara  | 1°24' 5.612"<br>N  | 99°1' 18.363"<br>E | 1.00 | 1.00 | 9.960  | Jun-22 | SJLS/AP-<br>SA/03/2021 |
| 67 | Ali Mukmin<br>Siregar    | Desa Aek Pardomuan,<br>Kecamatan Angkola<br>Sangkunur, Kab.<br>Tapanuli Selatan,<br>Prov. Sumatera Utara  | 1°24' 21.519"<br>N | 99°2' 3.774" E     | 2.00 | 2.00 | 34.925 | Jun-22 | SJLS/AP-<br>SA/04/2021 |
| 68 | Mangantar<br>Ritonga     | Desa Aek Pardomuan,<br>Kecamatan Angkola<br>Sangkunur, Kab.<br>Tapanuli Selatan,<br>Prov. Sumatera Utara  | 1°23' 47.970"<br>N | 99°1' 2.244" E     | 3.50 | 3.50 | 61.700 | Jun-22 | SJLS/AP-<br>SA/05/2021 |
| 69 | Ahmad Yuha<br>Nainggolan | Desa Aek Pardomuan,<br>Kecamatan Angkola<br>Sangkunur, Kab.<br>Tapanuli Selatan,<br>Prov. Sumatera Utara  | 1°24' 8.378"<br>N  | 99°2' 29.014"<br>E | 2.50 | 2.50 | 40.505 | Jun-22 | SJLS/AP-<br>SA/06/2021 |
| 70 | Tota<br>Simanungkalit    | Desa Tindoan Laut,<br>Kecamatan Angkola<br>Sangkunur, Kab.<br>Tapanuli Selatan,<br>Prov. Sumatera Utara   | 99°1' 16.355"<br>E | 1°23' 0.862"<br>N  | 1.00 | 1.00 | 8.100  | Jun-22 | SJLS/TL-<br>SA/01/2021 |
| 71 | Alboin<br>Simanjuntak    | Desa Tindoan Laut,<br>Kecamatan Angkola   | 99°1' 4.375" E     | 1°23' 22.604"<br>N | 2.00 | 2.00 | 39.041 | Jun-22 | SJLS/TL-<br>SA/02/2021 |



## RSPO P&amp;C Public Summary Report

Revision 15 (Nov 2023)

|    |                               |   |                 |                 |      |      |        |        |                    |
|----|-------------------------------|---|-----------------|-----------------|------|------|--------|--------|--------------------|
|    |                               | Sangkunur, Kab. Tapanuli Selatan, Prov. Sumatera Utara                                      |                 |                 |      |      |        |        |                    |
| 72 | Uba Siregar                   | Desa Tindoan Laut, Kecamatan Angkola Sangkunur, Kab. Tapanuli Selatan, Prov. Sumatera Utara | 99°1' 0.038" E  | 1°23' 37.233" N | 0.50 | 0.50 | 8.110  | Jun-22 | SJLS/TL-SA/04/2021 |
| 73 | Bopman Harianja               | Desa Tindoan Laut, Kecamatan Angkola Sangkunur, Kab. Tapanuli Selatan, Prov. Sumatera Utara | 99°0' 53.492" E | 1°23' 38.457" N | 1.00 | 1.00 | 16.650 | Jun-22 | SJLS/TL-SA/05/2021 |
| 74 | Rosita Simanjuntak            | Desa Tindoan Laut, Kecamatan Angkola Sangkunur, Kab. Tapanuli Selatan, Prov. Sumatera Utara | 99°1' 19.343" E | 1°23' 0.339" N  | 1.00 | 1.00 | 11.665 | Jun-22 | SJLS/TL-SA/06/2021 |
| 75 | Bilson Pasaribu               | Desa Tindoan Laut, Kecamatan Angkola Sangkunur, Kab. Tapanuli Selatan, Prov. Sumatera Utara | 99°1' 1.886" E  | 1°23' 19.471" N | 1.50 | 1.50 | 25.579 | Jun-22 | SJLS/TL-SA/07/2021 |
| 76 | Lagut Napitupulu              | Desa Tindoan Laut, Kecamatan Angkola Sangkunur, Kab. Tapanuli Selatan, Prov. Sumatera Utara | 99°1' 16.465" E | 1°22' 49.698" N | 0.75 | 0.75 | 11.250 | Jun-22 | SJLS/TL-SA/08/2021 |
| 77 | Buha Parulian Manik           | Desa Tindoan Laut, Kecamatan Angkola Sangkunur, Kab. Tapanuli Selatan, Prov. Sumatera Utara | 99°1' 12.493" E | 1°22' 59.624" N | 1.50 | 1.50 | 28.686 | Jun-22 | SJLS/TL-SA/09/2021 |
| 78 | Charles Parundingan           | Desa Tindoan Laut, Kecamatan Angkola Sangkunur, Kab. Tapanuli Selatan, Prov. Sumatera Utara | 1°23' 2.259" N  | 99°1' 24.063" E | 1.00 | 1.00 | 22.254 | Jun-22 | SJLS/TL-SA/10/2021 |
| 79 | Bincar Silitonga              | Desa Tindoan Laut, Kecamatan Angkola Sangkunur, Kab. Tapanuli Selatan, Prov. Sumatera Utara | 1°23' 27.939" N | 99°0' 25.331" E | 1.00 | 1.00 | 22.626 | Jun-22 | SJLS/TL-SA/11/2021 |
| 80 | Janro Siregar                 | Desa Tindoan Laut, Kecamatan Angkola Sangkunur, Kab. Tapanuli Selatan, Prov. Sumatera Utara | 1°23' 27.646" N | 99°0' 31.137" E | 2.00 | 2.00 | 21.874 | Jun-22 | SJLS/TL-SA/12/2021 |
| 81 | Asbulla Tambunan              | Desa Tindoan Laut, Kecamatan Angkola Sangkunur, Kab. Tapanuli Selatan, Prov. Sumatera Utara | 1°22' 44.604" N | 99°1' 24.384" E | 0.85 | 0.85 | 20.981 | Jun-22 | SJLS/TL-SA/13/2021 |
| 82 | Kristian Tambunan             | Desa Tindoan Laut, Kecamatan Angkola Sangkunur, Kab. Tapanuli Selatan, Prov. Sumatera Utara | 1°23' 7.435" N  | 99°1' 1.694" E  | 1.50 | 1.50 | 25.690 | Jun-22 | SJLS/TL-SA/14/2021 |
| 83 | Mika Paruntungan Simatupang 1 | Desa Tindoan Laut, Kecamatan Angkola Sangkunur, Kab. Tapanuli Selatan, Prov. Sumatera Utara | 1°23' 4.770" N  | 99°0' 7.848" E  | 1.00 | 1.00 | 24.713 | Jun-22 | SJLS/TL-SA/15/2021 |

## RSPO P&C Public Summary Report

### Revision 15 (Nov 2023)

|    |                               |  |                 |                 |      |      |        |        |                    |
|----|-------------------------------|--|-----------------|-----------------|------|------|--------|--------|--------------------|
|    | Mika Paruntungan Simatupang 2 | Desa Tindoan Laut, Kecamatan Angkola Sangkunur, Kab. Tapanuli Selatan, Prov. Sumatera Utara        | 1°23' 4.260" N  | 99°0' 9.758" E  | 1.00 | 1.00 | 19.795 | Jun-22 | SJLS/TL-SA/15/2021 |
| 84 | Amri Boas                     | Desa Tindoan Laut, Kecamatan Angkola Sangkunur, Kab. Tapanuli Selatan, Prov. Sumatera Utara        | 1°23' 20.291" N | 99°0' 39.593" E | 1.00 | 1.00 | 19.405 | Jun-22 | SJLS/TL-SA/16/2021 |
| 85 | Panataran Dongoran            | Desa Tindoan Laut, Kecamatan Angkola Sangkunur, Kab. Tapanuli Selatan, Prov. Sumatera Utara        | 1°22' 55.400" N | 99°1' 5.846" E  | 0.50 | 0.50 | 10.825 | Jun-22 | SJLS/TL-SA/17/2021 |
| 86 | Berlin                        | Desa Tindoan Simataniari, Kecamatan Angkola Sangkunur, Kab. Tapanuli Selatan, Prov. Sumatera Utara | 1°17' 44.888" N | 99°4' 3.666" E  | 3.40 | 3.40 | 62.585 | Jun-22 | SJLS/ST-SA/01/2021 |
| 87 | Samsul Harahap                | Desa Tindoan Simataniari, Kecamatan Angkola Sangkunur, Kab. Tapanuli Selatan, Prov. Sumatera Utara | 1°23' 22.008" N | 99°0' 43.632" E | 3.00 | 3.00 | 70.545 | Jun-22 | SJLS/ST-SA/02/2021 |
| 88 | Haji Sihombing                | Desa Tindoan Simataniari, Kecamatan Angkola Sangkunur, Kab. Tapanuli Selatan, Prov. Sumatera Utara | 1°23' 34.156" N | 99°1' 5.645" E  | 1.00 | 1.00 | 22.375 | Jun-22 | SJLS/ST-SA/03/2021 |
| 89 | Mukmin Sarumpaet              | Desa Tindoan Simataniari, Kecamatan Angkola Sangkunur, Kab. Tapanuli Selatan, Prov. Sumatera Utara | 1°22' 42.670" N | 99°0' 45.420" E | 2.50 | 2.50 | 21.355 | Jun-22 | SJLS/ST-SA/04/2021 |
| 90 | Hatorangan                    | Desa Tindoan Simataniari, Kecamatan Angkola Sangkunur, Kab. Tapanuli Selatan, Prov. Sumatera Utara | 1°23' 7.187" N  | 99°0' 40.415" E | 5.00 | 5.00 | 63.206 | Jun-22 | SJLS/ST-SA/05/2021 |
| 91 | Anwar James Harahap           | Desa Tindoan Simataniari, Kecamatan Angkola Sangkunur, Kab. Tapanuli Selatan, Prov. Sumatera Utara | 1°22' 53.880" N | 99°1' 19.659" E | 0.56 | 0.56 | 10.719 | Jun-22 | SJLS/ST-SA/06/2021 |
| 92 | Andi Halomoan Rambe           | Desa Tindoan Simataniari, Kecamatan Angkola Sangkunur, Kab. Tapanuli Selatan, Prov. Sumatera Utara | 1°23' 30.489" N | 99°0' 52.900" E | 1.50 | 1.50 | 19.364 | Jun-22 | SJLS/ST-SA/07/2021 |
| 93 | Maida Rambe                   | Desa Tindoan Simataniari, Kecamatan Angkola Sangkunur, Kab. Tapanuli Selatan, Prov. Sumatera Utara | 1°23' 35.727" N | 99°1' 7.235" E  | 1.00 | 1.00 | 20.187 | Jun-22 | SJLS/ST-SA/08/2021 |

|     |                          |  |                 |                  |      |      |        |        |                    |
|-----|--------------------------|--|-----------------|------------------|------|------|--------|--------|--------------------|
| 94  | Alpon Siregar            | Desa Tindoan Simataniari, Kecamatan Angkola Sangkunur, Kab. Tapanuli Selatan, Prov. Sumatera Utara | 1°23' 0.579" N  | 99°0' 41.942" E  | 1.35 | 1.35 | 24.068 | Jun-22 | SJLS/ST-SA/09/2021 |
| 95  | Nagoro Harahap           | Desa Tindoan Simataniari, Kecamatan Angkola Sangkunur, Kab. Tapanuli Selatan, Prov. Sumatera Utara | 1°23' 10.858" N | 99°1' 3.778" E   | 0.50 | 0.50 | 7.070  | Jun-22 | SJLS/ST-SA/10/2021 |
| 96  | Agus Wibowo Lubis        | Desa Sihuik kuik, Kecamatan Angkola Selatan, Kab. Tapanuli Selatan, Prov. Sumatera Utara           | 1°17' 30.744" N | 99°12' 6.410" E  | 1.00 | 1.00 | 21.705 | Jun-22 | SJLS/SH-SE/01/2021 |
| 97  | Bata Siregar 1           | Desa Sihuik kuik, Kecamatan Angkola Selatan, Kab. Tapanuli Selatan, Prov. Sumatera Utara           | 1°17' 22.835" N | 99°11' 48.664" E | 2.00 | 2.00 | 44.860 | Jun-22 | SJLS/SH-SE/02/2021 |
|     | Bata Siregar 2           | Desa Sihuik kuik, Kecamatan Angkola Selatan, Kab. Tapanuli Selatan, Prov. Sumatera Utara           | 1°17' 19.327" N | 99°11' 45.170" E | 2.10 | 2.10 | 41.910 | Jun-22 | SJLS/SH-SE/02/2021 |
| 98  | Sahrudin Harahap         | Desa Sihuik kuik, Kecamatan Angkola Selatan, Kab. Tapanuli Selatan, Prov. Sumatera Utara           | 1°17' 13.482" N | 99°11' 33.332" E | 2.00 | 2.00 | 36.370 | Jun-22 | SJLS/SH-SE/03/2021 |
| 99  | Dayarbi Saputra Pulungan | Desa Sihuik kuik, Kecamatan Angkola Selatan, Kab. Tapanuli Selatan, Prov. Sumatera Utara           | 1°17' 52.551" N | 99°12' 6.171" E  | 1.50 | 1.50 | 32.120 | Jun-22 | SJLS/SH-SE/04/2021 |
| 100 | Sulaiman Harahap         | Desa Sihuik kuik, Kecamatan Angkola Selatan, Kab. Tapanuli Selatan, Prov. Sumatera Utara           | 1°18' 3.216" N  | 99°12' 25.904" E | 0.50 | 0.50 | 8.525  | Jun-22 | SJLS/SH-SE/05/2021 |
| 101 | Abdi Negara Pasaribu     | Desa Sihuik kuik, Kecamatan Angkola Selatan, Kab. Tapanuli Selatan, Prov. Sumatera Utara           | 1°18' 7.488" N  | 99°12' 19.280" E | 1.04 | 1.04 | 20.885 | Jun-22 | SJLS/SH-SE/06/2021 |
| 102 | Marwan Harahap           | Desa Sihuik kuik, Kecamatan Angkola Selatan, Kab. Tapanuli Selatan, Prov. Sumatera Utara           | 1°17' 28.089" N | 99°11' 51.228" E | 1.00 | 1.00 | 19.480 | Jun-22 | SJLS/SH-SE/07/2021 |
| 103 | Bangun Rambe             | Desa Sihuik kuik, Kecamatan Angkola Selatan, Kab. Tapanuli Selatan, Prov. Sumatera Utara           | 1°17' 41.108" N | 99°12' 21.827" E | 3.00 | 3.00 | 51.025 | Jun-22 | SJLS/SH-SE/08/2021 |
| 104 | Ramadhan Syah Nasution   | Desa Sihuik kuik, Kecamatan Angkola Selatan, Kab. Tapanuli Selatan, Prov. Sumatera Utara           | 1°18' 4.883" N  | 99°12' 44.939" E | 2.50 | 2.50 | 53.780 | Jun-22 | SJLS/SH-SE/09/2021 |
| 105 | Muhammad Tahir           | Desa Sihuik kuik, Kecamatan Angkola  | 1°18' 12.754" N | 99°12' 29.586" E | 1.50 | 1.50 | 29.200 | Jun-22 | SJLS/SH-SE/10/2021 |

|     |                        |   |                 |                  |      |      |        |        |                    |
|-----|------------------------|---|-----------------|------------------|------|------|--------|--------|--------------------|
|     |                        | Selatan, Kab. Tapanuli Selatan, Prov. Sumatera Utara                                      |                 |                  |      |      |        |        |                    |
| 106 | Kombang                | Desa Sihuik kuiik, Kecamatan Angkola Selatan, Kab. Tapanuli Selatan, Prov. Sumatera Utara | 1°17' 47.515" N | 99°11' 57.492" E | 2.50 | 2.50 | 34.205 | Jun-22 | SJLS/SH-SE/11/2021 |
| 107 | Murlan Ependi Nasution | Desa Sihuik kuiik, Kecamatan Angkola Selatan, Kab. Tapanuli Selatan, Prov. Sumatera Utara | 1°18' 12.236" N | 99°12' 38.266" E | 1.85 | 1.85 | 24.560 | Jun-22 | SJLS/SH-SE/12/2021 |
| 108 | Siti Kholija Pasaribu  | Desa Sihuik kuiik, Kecamatan Angkola Selatan, Kab. Tapanuli Selatan, Prov. Sumatera Utara | 1°18' 1.286" N  | 99°12' 44.464" E | 1.00 | 1.00 | 18.355 | Jun-22 | SJLS/SH-SE/13/2021 |
| 109 | Sapar Rambe            | Desa Sihuik kuiik, Kecamatan Angkola Selatan, Kab. Tapanuli Selatan, Prov. Sumatera Utara | 1°17' 42.906" N | 99°11' 49.681" E | 1.00 | 1.00 | 18.860 | Jun-22 | SJLS/SH-SE/14/2021 |
| 110 | Juliani Rambe          | Desa Sihuik kuiik, Kecamatan Angkola Selatan, Kab. Tapanuli Selatan, Prov. Sumatera Utara | 1°17' 31.574" N | 99°11' 39.139" E | 2.50 | 2.50 | 35.358 | Jun-22 | SJLS/SH-SE/15/2021 |
| 111 | Pendi Koto             | Desa Sihuik kuiik, Kecamatan Angkola Selatan, Kab. Tapanuli Selatan, Prov. Sumatera Utara | 1°17' 27.669" N | 99°11' 34.475" E | 2.00 | 2.00 | 18.005 | Jun-22 | SJLS/SH-SE/16/2021 |
| 112 | Nisar Hasan            | Desa Sihuik kuiik, Kecamatan Angkola Selatan, Kab. Tapanuli Selatan, Prov. Sumatera Utara | 1°18' 6.498" N  | 99°12' 39.734" E | 0.55 | 0.55 | 7.610  | Jun-22 | SJLS/SH-SE/17/2021 |
| 113 | Mastiaro Siregar       | Desa Sihuik kuiik, Kecamatan Angkola Selatan, Kab. Tapanuli Selatan, Prov. Sumatera Utara | 1°18' 9.078" N  | 99°12' 31.766" E | 2.00 | 2.00 | 20.775 | Jun-22 | SJLS/SH-SE/18/2021 |
| 114 | Wahyu Rambe            | Desa Sihuik kuiik, Kecamatan Angkola Selatan, Kab. Tapanuli Selatan, Prov. Sumatera Utara | 1°17' 19.188" N | 99°11' 36.942" E | 1.00 | 1.00 | 17.455 | Jun-22 | SJLS/SH-SE/19/2021 |
| 115 | Badul Aziz Nasution    | Desa Sihuik kuiik, Kecamatan Angkola Selatan, Kab. Tapanuli Selatan, Prov. Sumatera Utara | 1°17' 19.698" N | 99°11' 39.863" E | 1.30 | 1.30 | 18.320 | Jun-22 | SJLS/SH-SE/20/2021 |
| 116 | Sayuddin Siregar       | Desa Sihuik kuiik, Kecamatan Angkola Selatan, Kab. Tapanuli Selatan, Prov. Sumatera Utara | 1°17' 33.421" N | 99°11' 44.991" E | 2.00 | 2.00 | 31.775 | Jun-22 | SJLS/SH-SE/21/2021 |
| 117 | Rahmat Mulia Rambe     | Desa Sihuik kuiik, Kecamatan Angkola Selatan, Kab. Tapanuli Selatan, Prov. Sumatera Utara | 1°17' 40.099" N | 99°12' 9.616" E  | 3.00 | 3.00 | 44.221 | Jun-22 | SJLS/SH-SE/22/2021 |

|     |                       |   |                 |                  |      |      |        |        |                    |
|-----|-----------------------|---|-----------------|------------------|------|------|--------|--------|--------------------|
| 118 | Muhammad Zein Harahap | Desa Sihuik kuik, Kecamatan Angkola Selatan, Kab. Tapanuli Selatan, Prov. Sumatera Utara  | 1°18' 1.661" N  | 99°12' 21.854" E | 1.00 | 1.00 | 15.690 | Jun-22 | SJLS/SH-SE/23/2021 |
| 119 | Ali Amran Batubara    | Desa Sihuik kuik, Kecamatan Angkola Selatan, Kab. Tapanuli Selatan, Prov. Sumatera Utara  | 1°17' 23.077" N | 99°11' 43.273" E | 1.30 | 1.30 | 25.790 | Jun-22 | SJLS/SH-SE/24/2021 |
| 120 | Mahmud                | Desa Janji Matogu, Kecamatan Angkola Selatan, Kab. Tapanuli Selatan, Prov. Sumatera Utara | 1°13' 4.880" N  | 99°7' 1.801" E   | 1.00 | 1.00 | 11.685 | Jun-22 | SJLS/JM-SE/01/2021 |
| 121 | Alam S. Marbun        | Desa Janji Matogu, Kecamatan Angkola Selatan, Kab. Tapanuli Selatan, Prov. Sumatera Utara | 1°12' 50.956" N | 99°6' 15.826" E  | 3.00 | 3.00 | 26.250 | Jun-22 | SJLS/JM-SE/02/2021 |
| 122 | Ruslan                | Desa Janji Matogu, Kecamatan Angkola Selatan, Kab. Tapanuli Selatan, Prov. Sumatera Utara | 1°13' 5.688" N  | 99°7' 4.290" E   | 0.80 | 0.80 | 10.905 | Jun-22 | SJLS/JM-SE/03/2021 |
| 123 | Ali Toad Pasaribu     | Desa Aek Natas, Kecamatan Angkola Selatan, Kab. Tapanuli Selatan, Prov. Sumatera Utara    | 1°20' 30.153" N | 99°12' 23.602" E | 1.00 | 1.00 | 17.445 | Jun-22 | SJLS/AN-SE/01/2021 |
| 124 | Samsudin Lubis        | Desa Aek Natas, Kecamatan Angkola Selatan, Kab. Tapanuli Selatan, Prov. Sumatera Utara    | 1°20' 41.644" N | 99°12' 26.733" E | 2.00 | 2.00 | 42.435 | Jun-22 | SJLS/AN-SE/02/2021 |
| 125 | Suwardi               | Desa Hapesong Baru, Kecamatan Batangtoru, Kab. Tapanuli Selatan, Prov. Sumatera Utara     | 1°26' 19.264" N | 99°1' 59.320" E  | 1.99 | 1.99 | 38.554 | Jun-22 | SJLS/PH-BT/02/2021 |
| 126 | Kasim 1               | Desa Hapesong Baru, Kecamatan Batangtoru, Kab. Tapanuli Selatan, Prov. Sumatera Utara     | 1°26' 6.454" N  | 99°2' 20.416" E  | 1.08 | 1.08 | 20.535 | Jun-22 | SJLS/PH-BT/03/2021 |
|     | Kasim 2               | Desa Hapesong Baru, Kecamatan Batangtoru, Kab. Tapanuli Selatan, Prov. Sumatera Utara     | 1°26' 7.981" N  | 99°2' 17.568" E  | 1.03 | 1.03 | 19.165 | Jun-22 | SJLS/PH-BT/03/2021 |
| 127 | Jermanto              | Desa Hapesong Baru, Kecamatan Batangtoru, Kab. Tapanuli Selatan, Prov. Sumatera Utara     | 1°25' 43.395" N | 99°2' 26.547" E  | 1.72 | 1.72 | 37.955 | Jun-22 | SJLS/PH-BT/04/2021 |
| 128 | Hasnah Jelita         | Desa Hapesong Baru, Kecamatan Batangtoru, Kab. Tapanuli Selatan, Prov. Sumatera Utara     | 1°26' 22.081" N | 99°2' 37.585" E  | 1.50 | 1.50 | 26.320 | Jun-22 | SJLS/PS-BT/05/2021 |
| 129 | Pardikin 1            | Desa Hapesong Baru, Kecamatan Batangtoru, Kab.  | 1°26' 14.123" N | 99°1' 24.546" E  | 1.10 | 1.10 | 18.850 | Jun-22 | SJLS/PS-BT/01/2021 |

|     |                       |   |                    |                    |      |      |        |        |                        |
|-----|-----------------------|---|--------------------|--------------------|------|------|--------|--------|------------------------|
|     |                       | Tapanuli Selatan,<br>Prov. Sumatera Utara   |                    |                    |      |      |        |        |                        |
|     | Pardikin 2            | Desa Hapesong Baru,<br>Kecamatan<br>Batangtoru, Kab.<br>Tapanuli Selatan,<br>Prov. Sumatera Utara | 1°26' 23.842"<br>N | 99°1' 51.337"<br>E | 1.31 | 1.31 | 21.355 | Jun-22 | SJLS/PS-<br>BT/01/2021 |
| 130 | Darwis                | Desa Hapesong Baru,<br>Kecamatan<br>Batangtoru, Kab.<br>Tapanuli Selatan,<br>Prov. Sumatera Utara | 1°26' 32.922"<br>N | 99°1' 34.850"<br>E | 1.20 | 1.20 | 20.710 | Jun-22 | SJLS/PS-<br>BT/02/2021 |
| 131 | Mukmin<br>Siregar     | Desa Hapesong Baru,<br>Kecamatan<br>Batangtoru, Kab.<br>Tapanuli Selatan,<br>Prov. Sumatera Utara | 1°25' 26.767"<br>N | 99°2' 11.657"<br>E | 0.87 | 0.87 | 19.815 | Jun-22 | SJLS/HL-<br>BT/01/2021 |
| 132 | Sarmijan              | Desa Hapesong Baru,<br>Kecamatan<br>Batangtoru, Kab.<br>Tapanuli Selatan,<br>Prov. Sumatera Utara | 1°26' 20.029"<br>N | 99°2' 33.333"<br>E | 0.50 | 0.50 | 8.160  | Jun-22 | SJLS/HL-<br>BT/02/2021 |
| 133 | Repelita<br>Pasaribu  | Desa Hapesong Baru,<br>Kecamatan<br>Batangtoru, Kab.<br>Tapanuli Selatan,<br>Prov. Sumatera Utara | 1°26' 21.112"<br>N | 99°2' 44.693"<br>E | 1.00 | 1.00 | 18.890 | Jun-22 | SJLS/HB-<br>BT/01/2021 |
| 134 | Saring<br>Widianto    | Desa Hapesong Baru,<br>Kecamatan<br>Batangtoru, Kab.<br>Tapanuli Selatan,<br>Prov. Sumatera Utara | 1°25' 49.909"<br>N | 99°2' 23.821"<br>E | 0.93 | 0.93 | 21.690 | Jun-22 | SJLS/HB-<br>BT/02/2021 |
| 135 | Sudarman              | Desa Hapesong Baru,<br>Kecamatan<br>Batangtoru, Kab.<br>Tapanuli Selatan,<br>Prov. Sumatera Utara | 1°25' 39.142"<br>N | 99°2' 12.459"<br>E | 0.66 | 0.66 | 12.660 | Jun-22 | SJLS/HB-<br>BT/03/2021 |
| 136 | Suprpto               | Desa Hapesong Baru,<br>Kecamatan<br>Batangtoru, Kab.<br>Tapanuli Selatan,<br>Prov. Sumatera Utara | 1°25' 39.069"<br>N | 99°2' 24.322"<br>E | 0.45 | 0.45 | 9.794  | Jun-22 | SJLS/HB-<br>BT/04/2021 |
| 137 | Supirno               | Desa Hapesong Baru,<br>Kecamatan<br>Batangtoru, Kab.<br>Tapanuli Selatan,<br>Prov. Sumatera Utara | 1°26' 4.464"<br>N  | 99°1' 4.992" E     | 1.00 | 1.00 | 20.525 | Jun-22 | SJLS/HB-<br>BT/05/2021 |
| 138 | Ishak                 | Desa Hapesong Baru,<br>Kecamatan<br>Batangtoru, Kab.<br>Tapanuli Selatan,<br>Prov. Sumatera Utara | 1°25' 30.912"<br>N | 99°2' 17.250"<br>E | 0.75 | 0.75 | 19.970 | Jun-22 | SJLS/HB-<br>BT/06/2021 |
| 139 | Ali Akbar S. Sos<br>1 | Desa Hapesong Baru,<br>Kecamatan<br>Batangtoru, Kab.<br>Tapanuli Selatan,<br>Prov. Sumatera Utara | 1°25' 12.248"<br>N | 99°2' 46.738"<br>E | 2.27 | 2.27 | 52.893 | Jun-22 | SJLS/HB-<br>BT/07/2021 |
|     | Ali Akbar S. Sos<br>2 | Desa Hapesong Baru,<br>Kecamatan<br>Batangtoru, Kab.<br>Tapanuli Selatan,<br>Prov. Sumatera Utara | 1°25' 11.778"<br>N | 99°2' 58.778"<br>E | 0.85 | 0.85 | 20.635 | Jun-22 | SJLS/HB-<br>BT/07/2021 |
| 140 | Rivai<br>Pandapotan   | Desa Hapesong Baru,<br>Kecamatan  | 1°28' 9.419"<br>N  | 99°4' 13.245"<br>E | 2.00 | 2.00 | 34.815 | Jun-22 | SJLS/HB-<br>BT/08/2021 |

**RSPO P&C Public Summary Report**  
**Revision 15 (Nov 2023)**

|     |                           |   |                    |                     |      |      |        |        |                        |
|-----|---------------------------|---|--------------------|---------------------|------|------|--------|--------|------------------------|
|     |                           | Batangtoru, Kab.<br>Tapanuli Selatan,<br>Prov. Sumatera Utara                                     |                    |                     |      |      |        |        |                        |
| 141 | Yusprianto                | Desa Hapesong Baru,<br>Kecamatan<br>Batangtoru, Kab.<br>Tapanuli Selatan,<br>Prov. Sumatera Utara | 1°27' 53.766"<br>N | 99°2' 47.331"<br>E  | 0.50 | 0.50 | 9.705  | Jun-22 | SJLS/HB-<br>BT/09/2021 |
| 142 | Azwar Anas                | Desa Hapesong Baru,<br>Kecamatan<br>Batangtoru, Kab.<br>Tapanuli Selatan,<br>Prov. Sumatera Utara | 1°26' 2.762"<br>N  | 98°59'<br>48.698" E | 1.39 | 1.39 | 29.880 | Jun-22 | SJLS/HB-<br>BT/11/2021 |
| 143 | Sugiri 1                  | Desa Hapesong Baru,<br>Kecamatan<br>Batangtoru, Kab.<br>Tapanuli Selatan,<br>Prov. Sumatera Utara | 1°25' 40.134"<br>N | 99°3' 6.416" E      | 0.43 | 0.43 | 7.290  | Jun-22 | SJLS/HB-<br>BT/12/2021 |
|     | Sugiri 2                  | Desa Hapesong Baru,<br>Kecamatan<br>Batangtoru, Kab.<br>Tapanuli Selatan,<br>Prov. Sumatera Utara | 1°25' 27.955"<br>N | 99°2' 59.909"<br>E  | 1.11 | 1.11 | 23.609 | Jun-22 | SJLS/HB-<br>BT/12/2021 |
| 144 | Sumadi                    | Desa Hapesong Baru,<br>Kecamatan<br>Batangtoru, Kab.<br>Tapanuli Selatan,<br>Prov. Sumatera Utara | 1°25' 35.616"<br>N | 99°2' 37.768"<br>E  | 2.39 | 2.39 | 64.985 | Jun-22 | SJLS/HB-<br>BT/13/2021 |
| 145 | Ramijo                    | Desa Hapesong Baru,<br>Kecamatan<br>Batangtoru, Kab.<br>Tapanuli Selatan,<br>Prov. Sumatera Utara | 1°25' 50.221"<br>N | 99°0' 14.593"<br>E  | 0.50 | 0.50 | 11.710 | Jun-22 | SJLS/HB-<br>BT/14/2021 |
| 146 | Atengena<br>Keliat 1      | Desa Hapesong Baru,<br>Kecamatan<br>Batangtoru, Kab.<br>Tapanuli Selatan,<br>Prov. Sumatera Utara | 1°26' 6.474"<br>N  | 99°1' 34.982"<br>E  | 1.00 | 1.00 | 23.025 | Jun-22 | SJLS/HB-<br>BT/15/2021 |
|     | Atengena<br>Keliat 2      | Desa Hapesong Baru,<br>Kecamatan<br>Batangtoru, Kab.<br>Tapanuli Selatan,<br>Prov. Sumatera Utara | 1°26' 3.869"<br>N  | 99°1' 33.113"<br>E  | 1.62 | 1.62 | 32.730 | Jun-22 | SJLS/HB-<br>BT/15/2021 |
| 147 | Khairuddin<br>Simanjuntak | Desa Hapesong Baru,<br>Kecamatan<br>Batangtoru, Kab.<br>Tapanuli Selatan,<br>Prov. Sumatera Utara | 1°26' 45.636"<br>N | 99°1' 53.751"<br>E  | 1.01 | 1.01 | 23.065 | Jun-22 | SJLS/HB-<br>BT/16/2021 |
| 148 | Kader                     | Desa Hapesong Baru,<br>Kecamatan<br>Batangtoru, Kab.<br>Tapanuli Selatan,<br>Prov. Sumatera Utara | 1°26' 28.003"<br>N | 99°1' 17.286"<br>E  | 1.00 | 1.00 | 20.334 | Jun-22 | SJLS/HB-<br>BT/17/2021 |
| 149 | Rusli Siregar             | Desa Hapesong Baru,<br>Kecamatan<br>Batangtoru, Kab.<br>Tapanuli Selatan,<br>Prov. Sumatera Utara | 1°26' 32.088"<br>N | 99°1' 27.195"<br>E  | 1.00 | 1.00 | 22.252 | Jun-22 | SJLS/HB-<br>BT/18/2021 |
| 150 | Asfan Siregar             | Desa Hapesong Baru,<br>Kecamatan<br>Batangtoru, Kab.<br>Tapanuli Selatan,<br>Prov. Sumatera Utara | 1°25' 40.614"<br>N | 99°2' 58.229"<br>E  | 0.77 | 0.77 | 20.855 | Jun-22 | SJLS/HB-<br>BT/19/2021 |

|     |                               |   |                    |                    |      |      |        |        |                        |
|-----|-------------------------------|---|--------------------|--------------------|------|------|--------|--------|------------------------|
| 151 | Ikral Toib<br>Siregar         | Desa Hapesong Baru,<br>Kecamatan<br>Batangtoru, Kab.<br>Tapanuli Selatan,<br>Prov. Sumatera Utara | 1°26' 26.563"<br>N | 99°1' 42.215"<br>E | 0.73 | 0.73 | 13.950 | Jun-22 | SJLS/HB-<br>BT/20/2021 |
| 152 | Zul Khairi Soni<br>Lubis      | Desa Hapesong Baru,<br>Kecamatan<br>Batangtoru, Kab.<br>Tapanuli Selatan,<br>Prov. Sumatera Utara | 1°25' 32.802"<br>N | 99°3' 6.159" E     | 0.41 | 0.41 | 10.244 | Jun-22 | SJLS/HB-<br>BT/21/2021 |
| 153 | Mara Kuntum<br>Sianipar       | Desa Hapesong Baru,<br>Kecamatan<br>Batangtoru, Kab.<br>Tapanuli Selatan,<br>Prov. Sumatera Utara | 1°26' 43.219"<br>N | 99°1' 25.194"<br>E | 0.90 | 0.90 | 18.486 | Jun-22 | SJLS/HB-<br>BT/22/2021 |
| 154 | Doni<br>Kurniawan<br>Nasution | Desa Hapesong Baru,<br>Kecamatan<br>Batangtoru, Kab.<br>Tapanuli Selatan,<br>Prov. Sumatera Utara | 1°26' 46.680"<br>N | 99°1' 26.382"<br>E | 0.92 | 0.92 | 20.375 | Jun-22 | SJLS/HB-<br>BT/23/2021 |
| 155 | Idris Sanjaya                 | Desa Hapesong Baru,<br>Kecamatan<br>Batangtoru, Kab.<br>Tapanuli Selatan,<br>Prov. Sumatera Utara | 1°25' 39.031"<br>N | 99°2' 22.667"<br>E | 0.36 | 0.36 | 6.126  | Jun-22 | SJLS/HB-<br>BT/24/2021 |
| 156 | Zulkarnain<br>Simbolon        | Desa Hapesong Baru,<br>Kecamatan<br>Batangtoru, Kab.<br>Tapanuli Selatan,<br>Prov. Sumatera Utara | 1°26' 42.347"<br>N | 99°0' 31.381"<br>E | 2.00 | 2.00 | 24.400 | Jun-22 | SJLS/HB-<br>BT/25/2021 |
| 157 | Zainal Abidin<br>Hutapea      | Desa Hapesong Baru,<br>Kecamatan<br>Batangtoru, Kab.<br>Tapanuli Selatan,<br>Prov. Sumatera Utara | 1°26' 34.726"<br>N | 99°1' 51.110"<br>E | 1.00 | 1.00 | 25.010 | Jun-22 | SJLS/HB-<br>BT/26/2021 |
| 158 | Armansyah<br>Pane 1           | Desa Hapesong Baru,<br>Kecamatan<br>Batangtoru, Kab.<br>Tapanuli Selatan,<br>Prov. Sumatera Utara | 1°26' 10.847"<br>N | 99°1' 33.883"<br>E | 1.00 | 1.00 | 20.735 | Jun-22 | SJLS/WI-<br>BT/01/2021 |
|     | Armansyah<br>Pane 2           | Desa Hapesong Baru,<br>Kecamatan<br>Batangtoru, Kab.<br>Tapanuli Selatan,<br>Prov. Sumatera Utara | 99°1' 29.283"<br>E | 1°26' 7.524"<br>N  | 2.00 | 2.00 | 41.875 | Jun-22 | SJLS/WI-<br>BT/01/2021 |
| 159 | Anwar<br>Matondang 1          | Desa Hapesong Baru,<br>Kecamatan<br>Batangtoru, Kab.<br>Tapanuli Selatan,<br>Prov. Sumatera Utara | 1°27' 9.546"<br>N  | 99°1' 28.849"<br>E | 2.00 | 2.00 | 36.473 | Jun-22 | SJLS/WI-<br>BT/02/2021 |
|     | Anwar<br>Matondang 2          | Desa Hapesong Baru,<br>Kecamatan<br>Batangtoru, Kab.<br>Tapanuli Selatan,<br>Prov. Sumatera Utara | 1°27' 13.900"<br>N | 99°1' 27.866"<br>E | 1.78 | 1.78 | 29.105 | Jun-22 | SJLS/WI-<br>BT/02/2021 |
| 160 | Paria Efendi<br>Tanjung       | Desa Hapesong Baru,<br>Kecamatan<br>Batangtoru, Kab.<br>Tapanuli Selatan,<br>Prov. Sumatera Utara | 1°26' 52.426"<br>N | 99°1' 44.450"<br>E | 0.80 | 0.80 | 12.921 | Jun-22 | SJLS/WI-<br>BT/03/2021 |
| 161 | Zulkipli                      | Desa Hapesong Baru,<br>Kecamatan<br>Batangtoru, Kab.  | 1°25' 42.673"<br>N | 99°2' 54.275"<br>E | 4.00 | 4.00 | 81.895 | Jun-22 | SJLS/WI-<br>BT/04/2021 |



|     |                          |   |                    |                     |      |      |        |        |                          |
|-----|--------------------------|---|--------------------|---------------------|------|------|--------|--------|--------------------------|
|     |                          | Tapanuli Selatan,<br>Prov. Sumatera Utara   |                    |                     |      |      |        |        |                          |
| 162 | Mastiana                 | Desa Hapesong Baru,<br>Kecamatan<br>Batangtoru, Kab.<br>Tapanuli Selatan,<br>Prov. Sumatera Utara | 1°26' 56.389"<br>N | 99°1' 47.056"<br>E  | 5.00 | 5.00 | 92.596 | Jun-22 | SJLS/WII-<br>BT/02/2021  |
| 163 | Akhir Walidi             | Desa Hapesong Baru,<br>Kecamatan<br>Batangtoru, Kab.<br>Tapanuli Selatan,<br>Prov. Sumatera Utara | 1°26' 34.341"<br>N | 99°1' 18.921"<br>E  | 1.00 | 1.00 | 20.952 | Jun-22 | SJLS/WII-<br>BT/03/2021  |
| 164 | Ali Musa<br>Sihombing 1  | Desa Hapesong Baru,<br>Kecamatan<br>Batangtoru, Kab.<br>Tapanuli Selatan,<br>Prov. Sumatera Utara | 1°26' 19.499"<br>N | 99°0' 16.630"<br>E  | 1.99 | 1.99 | 44.985 | Jun-22 | SJLS/WIII-<br>BT/01/2021 |
|     | Ali Musa<br>Sihombing 2  | Desa Hapesong Baru,<br>Kecamatan<br>Batangtoru, Kab.<br>Tapanuli Selatan,<br>Prov. Sumatera Utara | 1°26' 16.320"<br>N | 99°0' 12.648"<br>E  | 1.99 | 1.99 | 37.181 | Jun-22 | SJLS/WIII-<br>BT/01/2021 |
| 165 | Asmar Efendi<br>Pulungan | Desa Hapesong Baru,<br>Kecamatan<br>Batangtoru, Kab.<br>Tapanuli Selatan,<br>Prov. Sumatera Utara | 1°26' 27.547"<br>N | 99°2' 42.479"<br>E  | 1.00 | 1.00 | 17.843 | Jun-22 | SJLS/N-<br>BT/01/2021    |
| 166 | Legirin                  | Desa Hapesong Baru,<br>Kecamatan<br>Batangtoru, Kab.<br>Tapanuli Selatan,<br>Prov. Sumatera Utara | 1°25' 33.539"<br>N | 99°2' 13.818"<br>E  | 1.40 | 1.40 | 30.460 | Jun-22 | SJLS/AP-<br>BT/01/2021   |
| 167 | Pramli Caniago           | Desa Hapesong Baru,<br>Kecamatan<br>Batangtoru, Kab.<br>Tapanuli Selatan,<br>Prov. Sumatera Utara | 1°28' 5.078"<br>N  | 99°0' 31.961"<br>E  | 0.50 | 0.50 | 10.725 | Jun-22 | SJLS/AP-<br>BT/02/2021   |
| 168 | Sugiman                  | Desa Hapesong Baru,<br>Kecamatan<br>Batangtoru, Kab.<br>Tapanuli Selatan,<br>Prov. Sumatera Utara | 1°28' 14.110"<br>N | 99°0' 57.353"<br>E  | 1.99 | 1.99 | 42.133 | Jun-22 | SJLS/AP-<br>BT/03/2021   |
| 169 | Suartim                  | Desa Hapesong Baru,<br>Kecamatan<br>Batangtoru, Kab.<br>Tapanuli Selatan,<br>Prov. Sumatera Utara | 1°28' 17.878"<br>N | 99°0' 56.103"<br>E  | 4.00 | 4.00 | 80.684 | Jun-22 | SJLS/AP-<br>BT/04/2021   |
| 170 | Sari<br>Gunawanto        | Desa Hapesong Baru,<br>Kecamatan<br>Batangtoru, Kab.<br>Tapanuli Selatan,<br>Prov. Sumatera Utara | 1°28' 15.711"<br>N | 99°1' 4.094" E      | 1.50 | 1.50 | 31.238 | Jun-22 | SJLS/AP-<br>BT/05/2021   |
| 171 | Sukaidi                  | Desa Hapesong Baru,<br>Kecamatan<br>Batangtoru, Kab.<br>Tapanuli Selatan,<br>Prov. Sumatera Utara | 1°28' 18.444"<br>N | 99°0' 13.352"<br>E  | 1.12 | 1.12 | 22.302 | Jun-22 | SJLS/AP-<br>BT/06/2021   |
| 172 | Ramadhan<br>Caniago      | Desa Hapesong Baru,<br>Kecamatan<br>Batangtoru, Kab.<br>Tapanuli Selatan,<br>Prov. Sumatera Utara | 1°28' 13.962"<br>N | 98°59'<br>48.755" E | 1.60 | 1.60 | 35.195 | Jun-22 | SJLS/AP-<br>BT/07/2021   |
| 173 | Mursani                  | Desa Hapesong Baru,<br>Kecamatan  | 1°28' 22.070"<br>N | 99°0' 0.727" E      | 2.00 | 2.00 | 47.660 | Jun-22 | SJLS/AP-<br>BT/08/2021   |

|     |              |   |                    |                     |      |      |        |        |                        |
|-----|--------------|---|--------------------|---------------------|------|------|--------|--------|------------------------|
|     |              | Batangtoru, Kab.<br>Tapanuli Selatan,<br>Prov. Sumatera Utara                                     |                    |                     |      |      |        |        |                        |
| 174 | Abraham      | Desa Hapesong Baru,<br>Kecamatan<br>Batangtoru, Kab.<br>Tapanuli Selatan,<br>Prov. Sumatera Utara | 1°28' 23.736"<br>N | 99°0' 43.488"<br>E  | 1.00 | 1.00 | 22.044 | Jun-22 | SJLS/AP-<br>BT/09/2021 |
| 175 | Suyono       | Desa Hapesong Baru,<br>Kecamatan<br>Batangtoru, Kab.<br>Tapanuli Selatan,<br>Prov. Sumatera Utara | 1°28' 18.915"<br>N | 98°59'<br>29.947" E | 2.50 | 2.50 | 43.047 | Jun-22 | SJLS/AP-<br>BT/10/2021 |
| 176 | Sariadi      | Desa Sumuran,<br>Kecamatan<br>Batangtoru, Kab.<br>Tapanuli Selatan,<br>Prov. Sumatera Utara       | 1°28' 19.252"<br>N | 98°59'<br>59.029" E | 0.73 | 0.73 | 15.963 | Jun-22 | SJLS/S-<br>BT/01/2021  |
| 177 | Rahman       | Desa Sumuran,<br>Kecamatan<br>Batangtoru, Kab.<br>Tapanuli Selatan,<br>Prov. Sumatera Utara       | 1°28' 7.637"<br>N  | 99°0' 16.515"<br>E  | 3.00 | 3.00 | 57.205 | Jun-22 | SJLS/S-<br>BT/02/2021  |
| 178 | Paino        | Desa Sumuran,<br>Kecamatan<br>Batangtoru, Kab.<br>Tapanuli Selatan,<br>Prov. Sumatera Utara       | 1°28' 38.738"<br>N | 99°0' 38.131"<br>E  | 0.30 | 0.30 | 6.211  | Jun-22 | SJLS/S-<br>BT/03/2021  |
| 179 | Sanimin      | Desa Sumuran,<br>Kecamatan<br>Batangtoru, Kab.<br>Tapanuli Selatan,<br>Prov. Sumatera Utara       | 1°28' 43.367"<br>N | 99°0' 54.420"<br>E  | 0.75 | 0.75 | 15.210 | Jun-22 | SJLS/S-<br>BT/04/2021  |
| 180 | Yusnadi      | Desa Sumuran,<br>Kecamatan<br>Batangtoru, Kab.<br>Tapanuli Selatan,<br>Prov. Sumatera Utara       | 1°29' 5.976"<br>N  | 99°0' 50.173"<br>E  | 1.39 | 1.39 | 23.646 | Jun-22 | SJLS/S-<br>BT/05/2021  |
| 181 | Suriadi      | Desa Sumuran,<br>Kecamatan<br>Batangtoru, Kab.<br>Tapanuli Selatan,<br>Prov. Sumatera Utara       | 1°28' 27.780"<br>N | 98°59'<br>41.599" E | 1.50 | 1.50 | 22.746 | Jun-22 | SJLS/S-<br>BT/06/2021  |
| 182 | Mukson       | Desa Sumuran,<br>Kecamatan<br>Batangtoru, Kab.<br>Tapanuli Selatan,<br>Prov. Sumatera Utara       | 1°28' 55.310"<br>N | 99°0' 50.252"<br>E  | 1.00 | 1.00 | 19.328 | Jun-22 | SJLS/S-<br>BT/07/2021  |
| 183 | Saparuddin   | Desa Sumuran,<br>Kecamatan<br>Batangtoru, Kab.<br>Tapanuli Selatan,<br>Prov. Sumatera Utara       | 1°29' 4.614"<br>N  | 99°0' 39.783"<br>E  | 0.50 | 0.50 | 8.252  | Jun-22 | SJLS/S-<br>BT/08/2021  |
| 184 | Nurhidayatno | Desa Sumuran,<br>Kecamatan<br>Batangtoru, Kab.<br>Tapanuli Selatan,<br>Prov. Sumatera Utara       | 1°28' 32.225"<br>N | 99°0' 44.934"<br>E  | 0.80 | 0.80 | 12.220 | Jun-22 | SJLS/S-<br>BT/09/2021  |
| 185 | Prayetno     | Desa Sumuran,<br>Kecamatan<br>Batangtoru, Kab.<br>Tapanuli Selatan,<br>Prov. Sumatera Utara       | 1°28' 22.047"<br>N | 98°59'<br>37.791" E | 2.50 | 2.50 | 46.348 | Jun-22 | SJLS/S-<br>BT/10/2021  |

## RSPO P&amp;C Public Summary Report

Revision 15 (Nov 2023)

|             |                      |   |                     |                     |        |        |          |                 |                        |
|-------------|----------------------|---|---------------------|---------------------|--------|--------|----------|-----------------|------------------------|
| 186         | Darlin 1             | Desa Sumuran,<br>Kecamatan<br>Batangtoru, Kab.<br>Tapanuli Selatan,<br>Prov. Sumatera Utara     | 1°28' 10.464"<br>N  | 98°59'<br>50.320" E | 0.70   | 0.70   | 17.990   | Jun-22          | SJLS/S-<br>BT/11/2021  |
|             | Darlin 2             | Desa Sumuran,<br>Kecamatan<br>Batangtoru, Kab.<br>Tapanuli Selatan,<br>Prov. Sumatera Utara     | 1°28' 5.956"<br>N   | 98°59'<br>46.932" E | 1.15   | 1.15   | 30.971   | Jun-22          | SJLS/S-<br>BT/11/2021  |
| 187         | Habibullah 1         | Desa Sumuran,<br>Kecamatan<br>Batangtoru, Kab.<br>Tapanuli Selatan,<br>Prov. Sumatera Utara     | 1°28' 1.541"<br>N   | 98°59'<br>47.195" E | 1.00   | 1.00   | 21.874   | Jun-22          | SJLS/S-<br>BT/12/2021  |
|             | Habibullah 2         | Desa Sumuran,<br>Kecamatan<br>Batangtoru, Kab.<br>Tapanuli Selatan,<br>Prov. Sumatera Utara     | 1°27' 58.113"<br>N  | 98°59'<br>48.041" E | 1.30   | 1.30   | 23.708   | Jun-22          | SJLS/S-<br>BT/12/2021  |
| 188         | Kaniman 1            | Desa Sumuran,<br>Kecamatan<br>Batangtoru, Kab.<br>Tapanuli Selatan,<br>Prov. Sumatera Utara     | 1°28' 10.257"<br>N  | 99°0' 39.598"<br>E  | 2.00   | 2.00   | 47.371   | Jun-22          | SJLS/S-<br>BT/13/2021  |
|             | Kaniman 2            | Desa Sumuran,<br>Kecamatan<br>Batangtoru, Kab.<br>Tapanuli Selatan,<br>Prov. Sumatera Utara     | 1°28' 9.683"<br>N   | 99°0' 45.299"<br>E  | 2.00   | 2.00   | 45.318   | Jun-22          | SJLS/S-<br>BT/13/2021  |
| 189         | Pulung               | Desa Sumuran,<br>Kecamatan<br>Batangtoru, Kab.<br>Tapanuli Selatan,<br>Prov. Sumatera Utara     | 1°28' 47.395"<br>N  | 99°0' 51.253"<br>E  | 0.85   | 0.85   | 19.080   | Jun-22          | SJLS/S-<br>BT/14/2021  |
| 190         | Yono                 | Desa Sumuran,<br>Kecamatan<br>Batangtoru, Kab.<br>Tapanuli Selatan,<br>Prov. Sumatera Utara     | 1°29' 0.052"<br>N   | 99°0' 54.579"<br>E  | 0.48   | 0.48   | 11.433   | Jun-22          | SJLS/S-<br>BT/15/2021  |
| 191         | Anto                 | Desa Sumuran,<br>Kecamatan<br>Batangtoru, Kab.<br>Tapanuli Selatan,<br>Prov. Sumatera Utara     | 1°25' 48.923"<br>N  | 98°58'<br>19.823" E | 0.90   | 0.90   | 14.287   | Jun-22          | SJLS/S-<br>BT/16/2021  |
| 192         | Repon                | Desa Sumuran,<br>Kecamatan<br>Batangtoru, Kab.<br>Tapanuli Selatan,<br>Prov. Sumatera Utara     | 1°28' 51.188"<br>N  | 99°0' 47.458"<br>E  | 0.38   | 0.38   | 10.312   | Jun-22          | SJLS/S-<br>BT/17/2021  |
| 193         | Senin                | Desa Sumuran,<br>Kecamatan<br>Batangtoru, Kab.<br>Tapanuli Selatan,<br>Prov. Sumatera Utara     | 1°29' 4.690"<br>N   | 99°0' 34.225"<br>E  | 0.67   | 0.67   | 13.266   | Jun-22          | SJLS/S-<br>BT/18/2021  |
| Sub Total   |                      |   |                     |                     | 292.27 | 292.27 | 5,102.13 |                 |                        |
| New Members |                      |   |                     |                     |        |        |          |                 |                        |
| 194         | Ede Ralin<br>Harahap | Desa Huta Godang,<br>Kecamatan<br>Batangtoru, Kab.<br>Tapanuli Selatan,<br>Prov. Sumatera Utara | 1° 31' 24.003"<br>N | 99° 0' 46.007"<br>E | 1.20   | 1.20   | 15.465   | Januari<br>2023 | SJLS/HG-<br>BT/01/2023 |

|     |                        |   |                  |                   |      |      |        |              |                    |
|-----|------------------------|---|------------------|-------------------|------|------|--------|--------------|--------------------|
| 195 | Ahmad Waris Tampubolon | Desa Huta Godang, Kecamatan Batangtoru, Kab. Tapanuli Selatan, Prov. Sumatera Utara | 1° 31' 1.803" N  | 99° 0' 1.904" E   | 0.84 | 0.84 | 10.075 | Januari 2023 | SJLS/HG-BT/02/2023 |
| 196 | Khoiruddin Siregar     | Desa Huta Godang, Kecamatan Batangtoru, Kab. Tapanuli Selatan, Prov. Sumatera Utara | 1° 30' 37.065" N | 98° 59' 42.428" E | 0.25 | 0.25 | 4.678  | Januari 2023 | SJLS/HG-BT/03/2023 |
| 197 | Selamat Pandiangan     | Desa Huta Godang, Kecamatan Batangtoru, Kab. Tapanuli Selatan, Prov. Sumatera Utara | 1° 30' 57.943" N | 99° 0' 16.493" E  | 2.00 | 2.00 | 31.660 | Januari 2023 | SJLS/HG-BT/04/2023 |
| 198 | Saut Martua Manalu     | Desa Huta Godang, Kecamatan Batangtoru, Kab. Tapanuli Selatan, Prov. Sumatera Utara | 1° 31' 3.008" N  | 99° 0' 37.199" E  | 2.00 | 2.00 | 21.442 | Januari 2023 | SJLS/HG-BT/05/2023 |
| 199 | Sugeng Pandiangan      | Desa Huta Godang, Kecamatan Batangtoru, Kab. Tapanuli Selatan, Prov. Sumatera Utara | 1° 31' 1.289" N  | 99° 0' 17.411" E  | 2.00 | 2.00 | 22.120 | Januari 2023 | SJLS/HG-BT/06/2023 |
| 200 | Hariato Hutaauruk      | Desa Huta Godang, Kecamatan Batangtoru, Kab. Tapanuli Selatan, Prov. Sumatera Utara | 1° 30' 45.185" N | 99° 0' 7.244" E   | 1.50 | 1.50 | 20.905 | Januari 2023 | SJLS/HG-BT/07/2023 |
| 201 | Nur Maida Tarihoran    | Desa Huta Godang, Kecamatan Batangtoru, Kab. Tapanuli Selatan, Prov. Sumatera Utara | 1° 30' 55.170" N | 99° 0' 11.515" E  | 1.10 | 1.10 | 16.655 | Januari 2023 | SJLS/HG-BT/08/2023 |
| 202 | Marihot Pandiangan     | Desa Huta Godang, Kecamatan Batangtoru, Kab. Tapanuli Selatan, Prov. Sumatera Utara | 1° 30' 19.921" N | 98° 59' 42.694" E | 1.00 | 1.00 | 15.985 | Januari 2023 | SJLS/HG-BT/09/2023 |
| 203 | Irwan Sitompul         | Desa Huta Godang, Kecamatan Batangtoru, Kab. Tapanuli Selatan, Prov. Sumatera Utara | 1° 30' 28.295" N | 98° 59' 43.532" E | 1.00 | 1.00 | 20.404 | Januari 2023 | SJLS/HG-BT/10/2023 |
| 204 | Abdul Rahman Siregar   | Desa Huta Godang, Kecamatan Batangtoru, Kab. Tapanuli Selatan, Prov. Sumatera Utara | 1° 30' 37.333" N | 98° 59' 47.405" E | 1.00 | 1.00 | 15.070 | Januari 2023 | SJLS/HG-BT/11/2023 |
| 205 | Masdinar Harahap       | Desa Huta Godang, Kecamatan Batangtoru, Kab. Tapanuli Selatan, Prov. Sumatera Utara | 1° 30' 24.488" N | 98° 59' 47.482" E | 1.00 | 1.00 | 13.829 | Januari 2023 | SJLS/HG-BT/12/2023 |
| 206 | Zainuddin Tampubolon   | Desa Huta Godang, Kecamatan Batangtoru, Kab. Tapanuli Selatan, Prov. Sumatera Utara | 1° 31' 2.379" N  | 98° 59' 58.944" E | 3.00 | 3.00 | 46.098 | Januari 2023 | SJLS/HG-BT/13/2023 |
| 207 | Idris Halomoan Manalu  | Desa Huta Godang, Kecamatan Batangtoru, Kab.  | 1° 30' 30.424" N | 98° 59' 25.375" E | 1.50 | 0.66 | 11.857 | Januari 2023 | SJLS/HG-BT/14/2023 |

|     |                       |   |                     |                      |      |      |        |                 |                        |
|-----|-----------------------|---|---------------------|----------------------|------|------|--------|-----------------|------------------------|
|     |                       | Tapanuli Selatan,<br>Prov. Sumatera Utara   |                     |                      |      |      |        |                 |                        |
| 208 | Bonatua<br>Situmeang  | Desa Huta Godang,<br>Kecamatan<br>Batangtoru, Kab.<br>Tapanuli Selatan,<br>Prov. Sumatera Utara | 1° 31' 2.536"<br>N  | 98° 59'<br>26.779" E | 1.00 | 1.00 | 20.762 | Januari<br>2023 | SJLS/HG-<br>BT/15/2023 |
| 209 | Hatorangan<br>Harahap | Desa Huta Godang,<br>Kecamatan<br>Batangtoru, Kab.<br>Tapanuli Selatan,<br>Prov. Sumatera Utara | 1° 30' 15.958"<br>N | 98° 59'<br>35.440" E | 1.50 | 1.50 | 20.320 | Januari<br>2023 | SJLS/HG-<br>BT/16/2023 |
| 210 | Samsul<br>Sitompul    | Desa Huta Godang,<br>Kecamatan<br>Batangtoru, Kab.<br>Tapanuli Selatan,<br>Prov. Sumatera Utara | 1° 29' 32.663"<br>N | 98° 59'<br>16.171" E | 1.00 | 1.00 | 17.634 | Januari<br>2023 | SJLS/HG-<br>BT/17/2023 |
| 211 | Mujur<br>Sitanggang   | Desa Huta Godang,<br>Kecamatan<br>Batangtoru, Kab.<br>Tapanuli Selatan,<br>Prov. Sumatera Utara | 1° 29' 36.066"<br>N | 98° 59'<br>41.395" E | 5.50 | 5.50 | 99.311 | Januari<br>2023 | SJLS/HG-<br>BT/18/2023 |
| 212 | Endro<br>Susanto      | Desa Sumuran,<br>Kecamatan<br>Batangtoru, Kab.<br>Tapanuli Selatan,<br>Prov. Sumatera Utara     | 1° 28' 32.151"<br>N | 99° 0' 53.482"<br>E  | 1.00 | 1.00 | 15.767 | Januari<br>2023 | SJLS/S-<br>BT/19/2023  |
| 213 | Suhendri<br>Ginting   | Desa Sumuran,<br>Kecamatan<br>Batangtoru, Kab.<br>Tapanuli Selatan,<br>Prov. Sumatera Utara     | 1° 28' 28.090"<br>N | 99° 0' 35.487"<br>E  | 0.50 | 0.50 | 13.252 | Januari<br>2023 | SJLS/S-<br>BT/20/2023  |
| 214 | Satu                  | Desa Sumuran,<br>Kecamatan<br>Batangtoru, Kab.<br>Tapanuli Selatan,<br>Prov. Sumatera Utara     | 1° 28' 5.003"<br>N  | 98° 59'<br>55.766" E | 0.75 | 0.75 | 12.425 | Januari<br>2023 | SJLS/S-<br>BT/21/2023  |
| 215 | Jumarno               | Desa Sumuran,<br>Kecamatan<br>Batangtoru, Kab.<br>Tapanuli Selatan,<br>Prov. Sumatera Utara     | 1° 28' 48.539"<br>N | 99° 0' 42.704"<br>E  | 0.50 | 0.50 | 11.495 | Januari<br>2023 | SJLS/S-<br>BT/22/2023  |
| 216 | Satria Budi           | Desa Sumuran,<br>Kecamatan<br>Batangtoru, Kab.<br>Tapanuli Selatan,<br>Prov. Sumatera Utara     | 1° 28' 57.348"<br>N | 99° 1' 16.784"<br>E  | 0.96 | 0.45 | 10.862 | Januari<br>2023 | SJLS/S-<br>BT/23/2023  |
| 217 | Sunardi               | Desa Sumuran,<br>Kecamatan<br>Batangtoru, Kab.<br>Tapanuli Selatan,<br>Prov. Sumatera Utara     | 1° 28' 23.239"<br>N | 99° 0' 40.864"<br>E  | 1.00 | 1.00 | 15.605 | Januari<br>2023 | SJLS/S-<br>BT/24/2023  |
| 218 | Khairul<br>Farhan     | Desa Sumuran,<br>Kecamatan<br>Batangtoru, Kab.<br>Tapanuli Selatan,<br>Prov. Sumatera Utara     | 1° 28' 9.299"<br>N  | 98° 59'<br>47.317" E | 0.55 | 0.55 | 11.833 | Januari<br>2023 | SJLS/S-<br>BT/25/2023  |
| 219 | Darma<br>Saputra      | Desa Sumuran,<br>Kecamatan<br>Batangtoru, Kab.<br>Tapanuli Selatan,<br>Prov. Sumatera Utara     | 1° 28' 34.388"<br>N | 99° 1' 0.723"<br>E   | 2.00 | 2.00 | 20.995 | Januari<br>2023 | SJLS/S-<br>BT/26/2023  |
| 220 | Albert<br>Panjaitan   | Desa Sumuran,<br>Kecamatan  | 1° 29' 17.196"<br>N | 99° 1' 34.329"<br>E  | 2.00 | 2.00 | 39.244 | Januari<br>2023 | SJLS/S-<br>BT/27/2023  |

## RSPO P&amp;C Public Summary Report

Revision 15 (Nov 2023)

|     |                  |   |                     |                      |      |      |        |                 |                       |
|-----|------------------|---|---------------------|----------------------|------|------|--------|-----------------|-----------------------|
|     |                  | Batangtoru, Kab.<br>Tapanuli Selatan,<br>Prov. Sumatera Utara                               |                     |                      |      |      |        |                 |                       |
| 221 | Warto            | Desa Sumuran,<br>Kecamatan<br>Batangtoru, Kab.<br>Tapanuli Selatan,<br>Prov. Sumatera Utara | 1° 28' 28.437"<br>N | 99° 0' 39.703"<br>E  | 1.00 | 1.00 | 18.135 | Januari<br>2023 | SJLS/S-<br>BT/28/2023 |
| 222 | Peri Susanto     | Desa Sumuran,<br>Kecamatan<br>Batangtoru, Kab.<br>Tapanuli Selatan,<br>Prov. Sumatera Utara | 1° 30' 21.408"<br>N | 98° 58'<br>32.240" E | 3.00 | 3.00 | 36.794 | Januari<br>2023 | SJLS/S-<br>BT/29/2023 |
| 223 | Ahmat<br>Himawan | Desa Sumuran,<br>Kecamatan<br>Batangtoru, Kab.<br>Tapanuli Selatan,<br>Prov. Sumatera Utara | 1° 28' 41.547"<br>N | 99° 0' 51.188"<br>E  | 1.00 | 1.00 | 17.765 | Januari<br>2023 | SJLS/S-<br>BT/30/2023 |
| 224 | Nurhidayatno     | Desa Sumuran,<br>Kecamatan<br>Batangtoru, Kab.<br>Tapanuli Selatan,<br>Prov. Sumatera Utara | 1° 28' 32.225"<br>N | 99° 0' 44.934"<br>E  | 1.00 | 1.00 | 12.369 | Januari<br>2023 | SJLS/S-<br>BT/31/2023 |
| 225 | Suhendri         | Desa Sumuran,<br>Kecamatan<br>Batangtoru, Kab.<br>Tapanuli Selatan,<br>Prov. Sumatera Utara | 1° 28' 46.050"<br>N | 99° 0' 47.049"<br>E  | 1.50 | 1.50 | 14.010 | Januari<br>2023 | SJLS/S-<br>BT/32/2023 |
| 226 | Putra<br>Santoso | Desa Sumuran,<br>Kecamatan<br>Batangtoru, Kab.<br>Tapanuli Selatan,<br>Prov. Sumatera Utara | 1° 28' 29.931"<br>N | 99° 0' 36.379"<br>E  | 1.00 | 1.00 | 20.315 | Januari<br>2023 | SJLS/S-<br>BT/33/2023 |
| 227 | Pariman          | Desa Sumuran,<br>Kecamatan<br>Batangtoru, Kab.<br>Tapanuli Selatan,<br>Prov. Sumatera Utara | 1° 28' 32.214"<br>N | 99° 0' 35.053"<br>E  | 0.25 | 0.25 | 5.184  | Januari<br>2023 | SJLS/S-<br>BT/34/2023 |
| 228 | Parimin          | Desa Sumuran,<br>Kecamatan<br>Batangtoru, Kab.<br>Tapanuli Selatan,<br>Prov. Sumatera Utara | 1° 28' 35.124"<br>N | 99° 0' 47.544"<br>E  | 0.75 | 0.75 | 11.050 | Januari<br>2023 | SJLS/S-<br>BT/35/2023 |
| 229 | Radiman          | Desa Sumuran,<br>Kecamatan<br>Batangtoru, Kab.<br>Tapanuli Selatan,<br>Prov. Sumatera Utara | 1° 28' 19.252"<br>N | 99° 0' 23.589"<br>E  | 2.50 | 2.50 | 22.510 | Januari<br>2023 | SJLS/S-<br>BT/36/2023 |
| 230 | Jamin            | Desa Sumuran,<br>Kecamatan<br>Batangtoru, Kab.<br>Tapanuli Selatan,<br>Prov. Sumatera Utara | 1° 28' 22.936"<br>N | 99° 0' 38.908"<br>E  | 1.00 | 1.00 | 18.143 | Januari<br>2023 | SJLS/S-<br>BT/37/2023 |
| 231 | Murse            | Desa Sumuran,<br>Kecamatan<br>Batangtoru, Kab.<br>Tapanuli Selatan,<br>Prov. Sumatera Utara | 1° 28' 3.434"<br>N  | 98° 59'<br>54.081" E | 0.75 | 0.75 | 14.397 | Januari<br>2023 | SJLS/S-<br>BT/38/2023 |
| 232 | Eko Sumardi      | Desa Sumuran,<br>Kecamatan<br>Batangtoru, Kab.<br>Tapanuli Selatan,<br>Prov. Sumatera Utara | 1° 27' 56.296"<br>N | 99° 0' 9.201"<br>E   | 2.00 | 2.00 | 33.458 | Januari<br>2023 | SJLS/S-<br>BT/39/2023 |

|     |                        |   |                     |                     |      |      |        |                 |                       |
|-----|------------------------|---|---------------------|---------------------|------|------|--------|-----------------|-----------------------|
| 233 | Sunarti                | Desa Sumuran,<br>Kecamatan<br>Batangtoru, Kab.<br>Tapanuli Selatan,<br>Prov. Sumatera Utara | 1° 27' 58.908"<br>N | 99° 0' 6.628"<br>E  | 1.00 | 1.00 | 19.070 | Januari<br>2023 | SJLS/S-<br>BT/40/2023 |
| 234 | Suroto                 | Desa Sumuran,<br>Kecamatan<br>Batangtoru, Kab.<br>Tapanuli Selatan,<br>Prov. Sumatera Utara | 1° 28' 16.594"<br>N | 99° 0' 19.341"<br>E | 1.00 | 1.00 | 16.495 | Januari<br>2023 | SJLS/S-<br>BT/41/2023 |
| 235 | Prayitno               | Desa Sumuran,<br>Kecamatan<br>Batangtoru, Kab.<br>Tapanuli Selatan,<br>Prov. Sumatera Utara | 1° 28' 49.752"<br>N | 99° 0' 38.079"<br>E | 1.00 | 1.00 | 13.125 | Januari<br>2023 | SJLS/S-<br>BT/42/2023 |
| 236 | Paidi                  | Desa Sumuran,<br>Kecamatan<br>Batangtoru, Kab.<br>Tapanuli Selatan,<br>Prov. Sumatera Utara | 1° 29' 1.837"<br>N  | 99° 1' 16.826"<br>E | 3.50 | 3.50 | 44.890 | Januari<br>2023 | SJLS/S-<br>BT/43/2023 |
| 237 | Salmi                  | Desa Sumuran,<br>Kecamatan<br>Batangtoru, Kab.<br>Tapanuli Selatan,<br>Prov. Sumatera Utara | 1° 29' 1.459"<br>N  | 99° 0' 50.074"<br>E | 0.75 | 0.75 | 12.037 | Januari<br>2023 | SJLS/S-<br>BT/44/2023 |
| 238 | Erwin<br>Sugiono       | Desa Sumuran,<br>Kecamatan<br>Batangtoru, Kab.<br>Tapanuli Selatan,<br>Prov. Sumatera Utara | 1° 28' 14.617"<br>N | 99° 0' 26.025"<br>E | 1.25 | 1.25 | 19.805 | Januari<br>2023 | SJLS/S-<br>BT/45/2023 |
| 239 | Sudarman               | Desa Sumuran,<br>Kecamatan<br>Batangtoru, Kab.<br>Tapanuli Selatan,<br>Prov. Sumatera Utara | 1° 29' 3.257"<br>N  | 99° 1' 12.938"<br>E | 1.50 | 1.50 | 17.300 | Januari<br>2023 | SJLS/S-<br>BT/46/2023 |
| 240 | Sofyan Dani<br>Harahap | Desa Sumuran,<br>Kecamatan<br>Batangtoru, Kab.<br>Tapanuli Selatan,<br>Prov. Sumatera Utara | 1° 30' 6.074"<br>N  | 99° 1' 34.050"<br>E | 2.00 | 2.00 | 34.660 | Januari<br>2023 | SJLS/S-<br>BT/47/2023 |
| 241 | Suratno                | Desa Sumuran,<br>Kecamatan<br>Batangtoru, Kab.<br>Tapanuli Selatan,<br>Prov. Sumatera Utara | 1° 29' 13.547"<br>N | 99° 1' 15.096"<br>E | 1.50 | 1.50 | 21.005 | Januari<br>2023 | SJLS/S-<br>BT/48/2023 |
| 242 | Melwedi, SH            | Desa Sumuran,<br>Kecamatan<br>Batangtoru, Kab.<br>Tapanuli Selatan,<br>Prov. Sumatera Utara | 1° 29' 5.422"<br>N  | 99° 0' 36.205"<br>E | 0.50 | 0.50 | 8.510  | Januari<br>2023 | SJLS/S-<br>BT/49/2023 |
| 243 | Jayus                  | Desa Sumuran,<br>Kecamatan<br>Batangtoru, Kab.<br>Tapanuli Selatan,<br>Prov. Sumatera Utara | 1° 28' 27.412"<br>N | 99° 0' 42.430"<br>E | 1.24 | 1.24 | 15.355 | Januari<br>2023 | SJLS/S-<br>BT/50/2023 |
| 244 | Kaniman                | Desa Sumuran,<br>Kecamatan<br>Batangtoru, Kab.<br>Tapanuli Selatan,<br>Prov. Sumatera Utara | 1° 28' 17.987"<br>N | 99° 0' 50.421"<br>E | 1.00 | 1.00 | 17.875 | Januari<br>2023 | SJLS/S-<br>BT/51/2023 |
| 245 | Selamat                | Desa Sumuran,<br>Kecamatan<br>Batangtoru, Kab.  | 1° 28' 56.272"<br>N | 99° 0' 53.208"<br>E | 1.00 | 1.00 | 18.385 | Januari<br>2023 | SJLS/S-<br>BT/52/2023 |

**RSPO P&C Public Summary Report**  
**Revision 15 (Nov 2023)**

|     |                                 |   |                     |                      |      |      |        |                 |                       |
|-----|---------------------------------|---|---------------------|----------------------|------|------|--------|-----------------|-----------------------|
|     |                                 | Tapanuli Selatan,<br>Prov. Sumatera Utara   |                     |                      |      |      |        |                 |                       |
| 246 | Sarji                           | Desa Sumuran,<br>Kecamatan<br>Batangtoru, Kab.<br>Tapanuli Selatan,<br>Prov. Sumatera Utara | 1° 28' 11.617"<br>N | 99° 0' 3.594"<br>E   | 2.35 | 2.35 | 37.056 | Januari<br>2023 | SJLS/S-<br>BT/53/2023 |
| 247 | Sujiman                         | Desa Sumuran,<br>Kecamatan<br>Batangtoru, Kab.<br>Tapanuli Selatan,<br>Prov. Sumatera Utara | 1° 28' 14.718"<br>N | 99° 0' 14.269"<br>E  | 2.00 | 2.00 | 30.045 | Januari<br>2023 | SJLS/S-<br>BT/54/2023 |
| 248 | Lisber Butar<br>Butar           | Desa Sumuran,<br>Kecamatan<br>Batangtoru, Kab.<br>Tapanuli Selatan,<br>Prov. Sumatera Utara | 1° 29' 16.380"<br>N | 99° 1' 16.579"<br>E  | 2.00 | 2.00 | 35.625 | Januari<br>2023 | SJLS/S-<br>BT/55/2023 |
| 249 | Duma<br>Oktorida<br>Simanjuntak | Desa Sumuran,<br>Kecamatan<br>Batangtoru, Kab.<br>Tapanuli Selatan,<br>Prov. Sumatera Utara | 1° 28' 49.454"<br>N | 99° 0' 35.711"<br>E  | 1.56 | 1.56 | 31.847 | Januari<br>2023 | SJLS/S-<br>BT/56/2023 |
| 250 | Adi Mulyadi                     | Desa Sumuran,<br>Kecamatan<br>Batangtoru, Kab.<br>Tapanuli Selatan,<br>Prov. Sumatera Utara | 1° 28' 17.464"<br>N | 99° 0' 21.570"<br>E  | 0.75 | 0.75 | 12.505 | Januari<br>2023 | SJLS/S-<br>BT/57/2023 |
| 251 | Boini                           | Desa Sumuran,<br>Kecamatan<br>Batangtoru, Kab.<br>Tapanuli Selatan,<br>Prov. Sumatera Utara | 1° 27' 52.656"<br>N | 98° 59'<br>47.355" E | 1.00 | 1.00 | 17.166 | Januari<br>2023 | SJLS/S-<br>BT/58/2023 |
| 252 | Edy Saputra<br>Lubis            | Desa Sumuran,<br>Kecamatan<br>Batangtoru, Kab.<br>Tapanuli Selatan,<br>Prov. Sumatera Utara | 1° 27' 52.973"<br>N | 98° 59'<br>56.481" E | 1.00 | 1.00 | 18.415 | Januari<br>2023 | SJLS/S-<br>BT/59/2023 |
| 253 | Amron                           | Desa Sumuran,<br>Kecamatan<br>Batangtoru, Kab.<br>Tapanuli Selatan,<br>Prov. Sumatera Utara | 1° 28' 25.328"<br>N | 99° 0' 24.023"<br>E  | 2.00 | 1.50 | 24.430 | Januari<br>2023 | SJLS/S-<br>BT/60/2023 |
| 254 | Hendri<br>Susanto               | Desa Sumuran,<br>Kecamatan<br>Batangtoru, Kab.<br>Tapanuli Selatan,<br>Prov. Sumatera Utara | 1° 30' 9.139"<br>N  | 99° 1' 37.871"<br>E  | 3.00 | 3.00 | 63.830 | Januari<br>2023 | SJLS/S-<br>BT/61/2023 |
| 255 | Sarian                          | Desa Sumuran,<br>Kecamatan<br>Batangtoru, Kab.<br>Tapanuli Selatan,<br>Prov. Sumatera Utara | 1° 29' 5.909"<br>N  | 99° 0' 52.887"<br>E  | 0.58 | 0.58 | 9.654  | Januari<br>2023 | SJLS/S-<br>BT/62/2023 |
| 256 | Bambang<br>Hermanto             | Desa Sumuran,<br>Kecamatan<br>Batangtoru, Kab.<br>Tapanuli Selatan,<br>Prov. Sumatera Utara | 1° 28' 49.438"<br>N | 99° 0' 31.304"<br>E  | 1.00 | 1.00 | 20.875 | Januari<br>2023 | SJLS/S-<br>BT/63/2023 |
| 257 | Rasman                          | Desa Sumuran,<br>Kecamatan<br>Batangtoru, Kab.<br>Tapanuli Selatan,<br>Prov. Sumatera Utara | 1° 28' 0.751"<br>N  | 98° 59'<br>59.370" E | 2.00 | 2.00 | 41.875 | Januari<br>2023 | SJLS/S-<br>BT/64/2023 |
| 258 | Rohadi                          | Desa Sumuran,<br>Kecamatan  | 1° 28' 31.227"<br>N | 99° 1' 2.412"<br>E   | 1.50 | 0.96 | 21.785 | Januari<br>2023 | SJLS/S-<br>BT/65/2023 |



|     |                              |   |                     |                     |      |      |        |                 |                        |
|-----|------------------------------|---|---------------------|---------------------|------|------|--------|-----------------|------------------------|
|     |                              | Batangtoru, Kab.<br>Tapanuli Selatan,<br>Prov. Sumatera Utara                                     |                     |                     |      |      |        |                 |                        |
| 259 | Suyadi                       | Desa Sumuran,<br>Kecamatan<br>Batangtoru, Kab.<br>Tapanuli Selatan,<br>Prov. Sumatera Utara       | 1° 28' 26.352"<br>N | 99° 0' 47.557"<br>E | 0.94 | 0.94 | 15.104 | Januari<br>2023 | SJLS/S-<br>BT/66/2023  |
| 260 | Suhermanto                   | Desa Hapesong Baru,<br>Kecamatan<br>Batangtoru, Kab.<br>Tapanuli Selatan,<br>Prov. Sumatera Utara | 1° 28' 10.753"<br>N | 99° 3' 33.334"<br>E | 0.62 | 0.62 | 11.630 | Januari<br>2023 | SJLS/HB-<br>BT/27/2023 |
| 261 | Suindra<br>Lasmana           | Desa Hapesong Baru,<br>Kecamatan<br>Batangtoru, Kab.<br>Tapanuli Selatan,<br>Prov. Sumatera Utara | 1° 25' 27.722"<br>N | 99° 2' 22.339"<br>E | 0.78 | 0.78 | 15.760 | Januari<br>2023 | SJLS/HB-<br>BT/28/2023 |
| 262 | Khoirul<br>Anwar<br>Hasibuan | Desa Hapesong Baru,<br>Kecamatan<br>Batangtoru, Kab.<br>Tapanuli Selatan,<br>Prov. Sumatera Utara | 1° 25' 34.491"<br>N | 99° 2' 25.384"<br>E | 0.72 | 0.72 | 16.345 | Januari<br>2023 | SJLS/HB-<br>BT/29/2023 |
| 263 | Fadly Ahmad<br>Hasibuan      | Desa Hapesong Baru,<br>Kecamatan<br>Batangtoru, Kab.<br>Tapanuli Selatan,<br>Prov. Sumatera Utara | 1° 25' 29.881"<br>N | 99° 2' 12.346"<br>E | 1.52 | 1.52 | 29.861 | Januari<br>2023 | SJLS/HB-<br>BT/30/2023 |
| 264 | Suherman                     | Desa Hapesong Baru,<br>Kecamatan<br>Batangtoru, Kab.<br>Tapanuli Selatan,<br>Prov. Sumatera Utara | 1° 25' 38.511"<br>N | 99° 2' 9.753"<br>E  | 0.93 | 0.93 | 12.452 | Januari<br>2023 | SJLS/HB-<br>BT/31/2023 |
| 265 | Jety Aryo<br>Yudistira       | Desa Hapesong Baru,<br>Kecamatan<br>Batangtoru, Kab.<br>Tapanuli Selatan,<br>Prov. Sumatera Utara | 1° 25' 35.578"<br>N | 99° 2' 23.175"<br>E | 0.43 | 0.43 | 10.192 | Januari<br>2023 | SJLS/HB-<br>BT/32/2023 |
| 266 | Supandi                      | Desa Hapesong Baru,<br>Kecamatan<br>Batangtoru, Kab.<br>Tapanuli Selatan,<br>Prov. Sumatera Utara | 1° 25' 43.219"<br>N | 99° 2' 24.526"<br>E | 0.27 | 0.27 | 5.735  | Januari<br>2023 | SJLS/HB-<br>BT/33/2023 |
| 267 | Tusiman                      | Desa Hapesong Baru,<br>Kecamatan<br>Batangtoru, Kab.<br>Tapanuli Selatan,<br>Prov. Sumatera Utara | 1° 25' 21.639"<br>N | 99° 2' 38.986"<br>E | 0.75 | 0.75 | 15.300 | Januari<br>2023 | SJLS/HB-<br>BT/34/2023 |
| 268 | Amaruddin<br>Nasution        | Desa Hapesong Baru,<br>Kecamatan<br>Batangtoru, Kab.<br>Tapanuli Selatan,<br>Prov. Sumatera Utara | 1° 25' 31.553"<br>N | 99° 2' 7.787"<br>E  | 0.42 | 0.42 | 8.131  | Januari<br>2023 | SJLS/HB-<br>BT/35/2023 |
| 269 | Tukiman                      | Desa Hapesong Baru,<br>Kecamatan<br>Batangtoru, Kab.<br>Tapanuli Selatan,<br>Prov. Sumatera Utara | 1° 27' 58.723"<br>N | 99° 2' 54.814"<br>E | 1.66 | 1.66 | 31.479 | Januari<br>2023 | SJLS/HB-<br>BT/36/2023 |
| 270 | Nasib                        | Desa Hapesong Baru,<br>Kecamatan<br>Batangtoru, Kab.<br>Tapanuli Selatan,<br>Prov. Sumatera Utara | 1° 25' 30.106"<br>N | 99° 2' 29.337"<br>E | 1.25 | 1.25 | 25.655 | Januari<br>2023 | SJLS/HB-<br>BT/37/2023 |

**RSPO P&C Public Summary Report**  
**Revision 15 (Nov 2023)**

|     |                         |  |                     |                     |      |      |        |                 |                        |
|-----|-------------------------|--|---------------------|---------------------|------|------|--------|-----------------|------------------------|
| 271 | Agus Yadi               | Desa Hapesong Baru,<br>Kecamatan<br>Batangtoru, Kab.<br>Tapanuli Selatan,<br>Prov. Sumatera Utara      | 1° 25' 48.442"<br>N | 99° 2' 52.980"<br>E | 0.79 | 0.79 | 14.965 | Januari<br>2023 | SJLS/HB-<br>BT/38/2023 |
| 272 | Alam Saleh<br>Siregar   | Desa Hapesong Baru,<br>Kecamatan<br>Batangtoru, Kab.<br>Tapanuli Selatan,<br>Prov. Sumatera Utara      | 1° 26' 26.238"<br>N | 99° 1' 45.735"<br>E | 0.50 | 0.50 | 10.670 | Januari<br>2023 | SJLS/HB-<br>BT/39/2023 |
| 273 | Syahrim<br>Nasution     | Desa Hapesong Baru,<br>Kecamatan<br>Batangtoru, Kab.<br>Tapanuli Selatan,<br>Prov. Sumatera Utara      | 1° 26' 48.397"<br>N | 99° 1' 22.504"<br>E | 0.50 | 0.50 | 9.245  | Januari<br>2023 | SJLS/HB-<br>BT/40/2023 |
| 274 | Darmansyah              | Desa Hapesong Baru,<br>Kecamatan<br>Batangtoru, Kab.<br>Tapanuli Selatan,<br>Prov. Sumatera Utara      | 1° 27' 51.657"<br>N | 99° 0' 52.889"<br>E | 0.50 | 0.50 | 10.744 | Januari<br>2023 | SJLS/HB-<br>BT/41/2023 |
| 275 | Ermunanto               | Desa Hapesong Baru,<br>Kecamatan<br>Batangtoru, Kab.<br>Tapanuli Selatan,<br>Prov. Sumatera Utara      | 1° 28' 49.983"<br>N | 99° 3' 37.058"<br>E | 0.32 | 0.32 | 4.908  | Januari<br>2023 | SJLS/HB-<br>BT/42/2023 |
| 276 | Kasumar                 | Desa Hapesong Baru,<br>Kecamatan<br>Batangtoru, Kab.<br>Tapanuli Selatan,<br>Prov. Sumatera Utara      | 1° 26' 51.483"<br>N | 99° 1' 20.514"<br>E | 0.69 | 0.69 | 10.789 | Januari<br>2023 | SJLS/HB-<br>BT/43/2023 |
| 277 | Sahdat<br>Pasaribu      | Desa Hapesong Baru,<br>Kecamatan<br>Batangtoru, Kab.<br>Tapanuli Selatan,<br>Prov. Sumatera Utara      | 1° 26' 56.851"<br>N | 99° 1' 41.829"<br>E | 1.00 | 1.00 | 15.048 | Januari<br>2023 | SJLS/HB-<br>BT/44/2023 |
| 278 | Sarni                   | Desa Hapesong Baru,<br>Kecamatan<br>Batangtoru, Kab.<br>Tapanuli Selatan,<br>Prov. Sumatera Utara      | 1° 26' 52.571"<br>N | 99° 1' 53.134"<br>E | 0.50 | 0.50 | 10.645 | Januari<br>2023 | SJLS/HB-<br>BT/45/2023 |
| 279 | Pardomuan<br>Tambunan   | Desa Simataniari,<br>Kecamatan Angkola<br>Sangkunur, Kab.<br>Tapanuli Selatan,<br>Prov. Sumatera Utara | 1° 23' 13.092"<br>N | 99° 1' 6.634"<br>E  | 1.00 | 1.00 | 8.735  | Januari<br>2023 | SJLS/ST-<br>SA/11/2023 |
| 280 | Syahminan<br>Rambe      | Desa Simataniari,<br>Kecamatan Angkola<br>Sangkunur, Kab.<br>Tapanuli Selatan,<br>Prov. Sumatera Utara | 1° 23' 10.954"<br>N | 99° 1' 48.066"<br>E | 1.00 | 1.00 | 14.096 | Januari<br>2023 | SJLS/ST-<br>SA/12/2023 |
| 281 | Kamaluddin<br>Harahap   | Desa Simataniari,<br>Kecamatan Angkola<br>Sangkunur, Kab.<br>Tapanuli Selatan,<br>Prov. Sumatera Utara | 1° 23' 9.618"<br>N  | 99° 0' 32.519"<br>E | 0.50 | 0.50 | 10.365 | Januari<br>2023 | SJLS/ST-<br>SA/13/2023 |
| 282 | Edi Irwan<br>Situmorang | Desa Simataniari,<br>Kecamatan Angkola<br>Sangkunur, Kab.<br>Tapanuli Selatan,<br>Prov. Sumatera Utara | 1° 22' 49.436"<br>N | 99° 2' 2.706"<br>E  | 1.00 | 1.00 | 17.890 | Januari<br>2023 | SJLS/ST-<br>SA/14/2023 |
| 283 | Mardin<br>Silaban       | Desa Simataniari,<br>Kecamatan Angkola<br>Sangkunur, Kab.  | 1° 23' 17.036"<br>N | 99° 1' 4.585"<br>E  | 1.00 | 1.00 | 20.765 | Januari<br>2023 | SJLS/ST-<br>SA/15/2023 |

|     |                            |   |                     |                     |      |      |        |                 |                        |
|-----|----------------------------|---|---------------------|---------------------|------|------|--------|-----------------|------------------------|
|     |                            | Tapanuli Selatan,<br>Prov. Sumatera Utara   |                     |                     |      |      |        |                 |                        |
| 284 | Abdi<br>Harahap            | Desa Simataniari,<br>Kecamatan Angkola<br>Sanggunur, Kab.<br>Tapanuli Selatan,<br>Prov. Sumatera Utara    | 1° 20' 2.077"<br>N  | 99° 1' 12.178"<br>E | 0.50 | 0.50 | 11.380 | Januari<br>2023 | SJLS/ST-<br>SA/16/2023 |
| 285 | Sunggul<br>Siregar         | Desa Simataniari,<br>Kecamatan Angkola<br>Sanggunur, Kab.<br>Tapanuli Selatan,<br>Prov. Sumatera Utara    | 1° 23' 14.680"<br>N | 99° 1' 34.079"<br>E | 2.00 | 2.00 | 20.806 | Januari<br>2023 | SJLS/ST-<br>SA/17/2023 |
| 286 | Abdul<br>Rahman<br>Harahap | Desa Malombu<br>Bukkas, Kecamatan<br>Angkola Sanggunur,<br>Kab. Tapanuli Selatan,<br>Prov. Sumatera Utara | 1° 16' 55.824"<br>N | 99° 3' 9.343"<br>E  | 1.40 | 1.40 | 16.710 | Januari<br>2023 | SJLS/MB-<br>SA/65/2023 |
| 287 | Manaon<br>Dalimunthe       | Desa Malombu<br>Bukkas, Kecamatan<br>Angkola Sanggunur,<br>Kab. Tapanuli Selatan,<br>Prov. Sumatera Utara | 1° 17' 3.916"<br>N  | 99° 3' 8.171"<br>E  | 1.00 | 1.00 | 12.195 | Januari<br>2023 | SJLS/MB-<br>SA/66/2023 |
| 288 | Basaruddin<br>Harahap      | Desa Malombu<br>Bukkas, Kecamatan<br>Angkola Sanggunur,<br>Kab. Tapanuli Selatan,<br>Prov. Sumatera Utara | 1° 17' 8.664"<br>N  | 99° 4' 7.356"<br>E  | 2.35 | 2.35 | 36.945 | Januari<br>2023 | SJLS/MB-<br>SA/67/2023 |
| 289 | Zunaedi<br>Rambe           | Desa Malombu<br>Bukkas, Kecamatan<br>Angkola Sanggunur,<br>Kab. Tapanuli Selatan,<br>Prov. Sumatera Utara | 1° 17' 14.526"<br>N | 99° 3' 5.963"<br>E  | 2.00 | 2.00 | 33.775 | Januari<br>2023 | SJLS/MB-<br>SA/68/2023 |
| 290 | Anwar<br>Siregar           | Desa Malombu<br>Bukkas. Kecamatan<br>Angkola Sanggunur.<br>Kab. Tapanuli Selatan.<br>Prov. Sumatera Utara | 1° 16' 52.892"<br>N | 99° 3' 3.215"<br>E  | 0.80 | 0.80 | 14.329 | Januari<br>2023 | SJLS/MB-<br>SA/69/2023 |
| 291 | Irsan<br>Nasution          | Desa Malombu<br>Bukkas. Kecamatan<br>Angkola Sanggunur.<br>Kab. Tapanuli Selatan.<br>Prov. Sumatera Utara | 1° 16' 58.377"<br>N | 99° 3' 0.283"<br>E  | 1.20 | 1.20 | 17.695 | Januari<br>2023 | SJLS/MB-<br>SA/70/2023 |
| 292 | Masa F.<br>Simanjuntak     | Desa Malombu<br>Bukkas. Kecamatan<br>Angkola Sanggunur.<br>Kab. Tapanuli Selatan.<br>Prov. Sumatera Utara | 1° 28' 1.904"<br>N  | 99° 5' 12.347"<br>E | 0.90 | 0.90 | 14.335 | Januari<br>2023 | SJLS/MB-<br>SA/71/2023 |
| 293 | Nurahman                   | Desa Malombu<br>Bukkas. Kecamatan<br>Angkola Sanggunur.<br>Kab. Tapanuli Selatan.<br>Prov. Sumatera Utara | 1° 16' 49.765"<br>N | 99° 3' 41.881"<br>E | 3.00 | 3.00 | 46.155 | Januari<br>2023 | SJLS/MB-<br>SA/72/2023 |
| 294 | Salasa<br>Harahap          | Desa Malombu<br>Bukkas. Kecamatan<br>Angkola Sanggunur.<br>Kab. Tapanuli Selatan.<br>Prov. Sumatera Utara | 1° 29' 9.585"<br>N  | 99° 7' 28.070"<br>E | 0.83 | 0.83 | 7.175  | Januari<br>2023 | SJLS/MB-<br>SA/73/2023 |
| 295 | Eddis<br>Hutagalung        | Desa Malombu<br>Bukkas. Kecamatan<br>Angkola Sanggunur.<br>Kab. Tapanuli Selatan.<br>Prov. Sumatera Utara | 1° 17' 15.362"<br>N | 99° 2' 36.334"<br>E | 2.50 | 2.50 | 32.110 | Januari<br>2023 | SJLS/MB-<br>SA/74/2023 |
| 296 | Pirman<br>Simanjuntak      | Desa Malombu<br>Bukkas. Kecamatan   | 1° 17' 24.832"<br>N | 99° 4' 9.997"<br>E  | 1.20 | 1.20 | 15.585 | Januari<br>2023 | SJLS/MB-<br>SA/75/2023 |

|     |                                    |   |                     |                     |      |      |        |                 |                        |
|-----|------------------------------------|---|---------------------|---------------------|------|------|--------|-----------------|------------------------|
|     |                                    | Angkola Sangkunur.<br>Kab. Tapanuli Selatan.<br>Prov. Sumatera Utara                                      |                     |                     |      |      |        |                 |                        |
| 297 | Rudi<br>Simanjuttak                | Desa Malombu<br>Bukkas. Kecamatan<br>Angkola Sangkunur.<br>Kab. Tapanuli Selatan.<br>Prov. Sumatera Utara | 1° 17' 12.399"<br>N | 99° 2' 52.793"<br>E | 3.00 | 3.00 | 27.500 | Januari<br>2023 | SJLS/MB-<br>SA/76/2023 |
| 298 | Ali Sahban<br>Siregar              | Desa Malombu<br>Bukkas. Kecamatan<br>Angkola Sangkunur.<br>Kab. Tapanuli Selatan.<br>Prov. Sumatera Utara | 1° 17' 0.755"<br>N  | 99° 3' 19.982"<br>E | 0.70 | 0.70 | 9.315  | Januari<br>2023 | SJLS/MB-<br>SA/77/2023 |
| 299 | Surya Rahmat<br>Agung<br>Simarmata | Desa Malombu<br>Bukkas. Kecamatan<br>Angkola Sangkunur.<br>Kab. Tapanuli Selatan.<br>Prov. Sumatera Utara | 1° 16' 54.115"<br>N | 99° 3' 11.262"<br>E | 1.00 | 1.00 | 7.800  | Januari<br>2023 | SJLS/MB-<br>SA/78/2023 |
| 300 | Masmuddin<br>Pulungan              | Desa Sihuik kui.<br>Kecamatan Angkola<br>Selatan. Kab. Tapanuli<br>Selatan. Prov.<br>Sumatera Utara       | 1° 12' 48.511"<br>N | 99° 6' 5.411"<br>E  | 2.00 | 2.00 | 35.025 | Januari<br>2023 | SJLS/SH-<br>SE/25/2023 |
| 301 | Timbul<br>Rambe                    | Desa Sihuik kui.<br>Kecamatan Angkola<br>Selatan. Kab. Tapanuli<br>Selatan. Prov.<br>Sumatera Utara       | 1° 17' 26.298"<br>N | 99° 12' 7.441"<br>E | 1.00 | 1.00 | 17.884 | Januari<br>2023 | SJLS/SH-<br>SE/26/2022 |
| 302 | Rawani<br>Harahap                  | Desa Sihuik kui.<br>Kecamatan Angkola<br>Selatan. Kab. Tapanuli<br>Selatan. Prov.<br>Sumatera Utara       | 1° 17' 42.219"<br>N | 99° 11' 35.148" E   | 0.50 | 0.50 | 9.962  | Januari<br>2023 | SJLS/SH-<br>SE/27/2023 |
| 303 | Dermawan<br>Harahap                | Desa Sihuik kui.<br>Kecamatan Angkola<br>Selatan. Kab. Tapanuli<br>Selatan. Prov.<br>Sumatera Utara       | 1° 18' 9.894"<br>N  | 99° 12' 25.968" E   | 2.00 | 2.00 | 35.420 | Januari<br>2023 | SJLS/SH-<br>SE/28/2023 |
| 304 | Julkipli                           | Desa Sihuik kui.<br>Kecamatan Angkola<br>Selatan. Kab. Tapanuli<br>Selatan. Prov.<br>Sumatera Utara       | 1° 17' 24.891"<br>N | 99° 12' 4.970"<br>E | 1.56 | 1.56 | 28.600 | Januari<br>2023 | SJLS/SH-<br>SE/29/2023 |
| 305 | Ahmad<br>Pulungan                  | Desa Sihuik kui.<br>Kecamatan Angkola<br>Selatan. Kab. Tapanuli<br>Selatan. Prov.<br>Sumatera Utara       | 1° 17' 26.944"<br>N | 99° 11' 37.681" E   | 5.00 | 5.00 | 79.530 | Januari<br>2023 | SJLS/SH-<br>SE/30/2023 |
| 306 | Sahrizun<br>Simatupang             | Desa Sihuik kui.<br>Kecamatan Angkola<br>Selatan. Kab. Tapanuli<br>Selatan. Prov.<br>Sumatera Utara       | 1° 18' 4.323"<br>N  | 99° 12' 28.781" E   | 0.50 | 0.50 | 9.635  | Januari<br>2023 | SJLS/SH-<br>SE/31/2023 |
| 307 | Nasrun<br>Nasution                 | Desa Sihuik kui.<br>Kecamatan Angkola<br>Selatan. Kab. Tapanuli<br>Selatan. Prov.<br>Sumatera Utara       | 1° 17' 19.160"<br>N | 99° 11' 1.620"<br>E | 1.30 | 1.30 | 19.795 | Januari<br>2023 | SJLS/SH-<br>SE/32/2023 |
| 308 | Miswaruddin                        | Desa Sihuik kui.<br>Kecamatan Angkola<br>Selatan. Kab. Tapanuli<br>Selatan. Prov.<br>Sumatera Utara       | 1° 17' 45.459"<br>N | 99° 11' 59.191" E   | 1.00 | 1.00 | 16.605 | Januari<br>2023 | SJLS/SH-<br>SE/33/2023 |

## RSPO P&C Public Summary Report

### Revision 15 (Nov 2023)

|     |                          |   |                  |                   |      |      |        |              |                    |
|-----|--------------------------|---|------------------|-------------------|------|------|--------|--------------|--------------------|
| 309 | Harapan Ritonga          | Desa Sihuik kuik.<br>Kecamatan Angkola Selatan. Kab. Tapanuli Selatan. Prov. Sumatera Utara | 1° 17' 45.175" N | 99° 12' 2.525" E  | 1.45 | 1.45 | 22.405 | Januari 2023 | SJLS/SH-SE/34/2023 |
| 310 | Masniari Lubis           | Desa Sihuik kuik.<br>Kecamatan Angkola Selatan. Kab. Tapanuli Selatan. Prov. Sumatera Utara | 1° 17' 37.044" N | 99° 11' 52.524" E | 1.50 | 1.50 | 28.600 | Januari 2023 | SJLS/SH-SE/35/2023 |
| 311 | Idris Muda Harahap       | Desa Sihuik kuik.<br>Kecamatan Angkola Selatan. Kab. Tapanuli Selatan. Prov. Sumatera Utara | 1° 18' 5.720" N  | 99° 12' 23.580" E | 2.00 | 2.00 | 35.655 | Januari 2023 | SJLS/SH-SE/36/2023 |
| 312 | Sarmadan Siregar         | Desa Sihuik kuik.<br>Kecamatan Angkola Selatan. Kab. Tapanuli Selatan. Prov. Sumatera Utara | 1° 18' 23.611" N | 99° 12' 46.095" E | 1.00 | 1.00 | 17.670 | Januari 2023 | SJLS/SH-SE/37/2023 |
| 313 | Indas Pilihan Pohan      | Desa Binasari.<br>Kecamatan Angkola Selatan. Kab. Tapanuli Selatan. Prov. Sumatera Utara    | 1° 12' 47.290" N | 99° 7' 49.675" E  | 2.00 | 2.00 | 34.740 | Januari 2023 | SJLS/BS-SE/01/2023 |
| 314 | Ridho Ritonga            | Desa Binasari.<br>Kecamatan Angkola Selatan. Kab. Tapanuli Selatan. Prov. Sumatera Utara    | 1° 11' 44.504" N | 99° 8' 10.225" E  | 0.50 | 0.50 | 9.605  | Januari 2023 | SJLS/BS-SE/02/2023 |
| 315 | Netti Hasibuan           | Desa Binasari.<br>Kecamatan Angkola Selatan. Kab. Tapanuli Selatan. Prov. Sumatera Utara    | 1° 12' 37.612" N | 99° 7' 42.780" E  | 3.43 | 3.43 | 47.781 | Januari 2023 | SJLS/BS-SE/03/2023 |
| 316 | Daslan Pohan             | Desa Binasari.<br>Kecamatan Angkola Selatan. Kab. Tapanuli Selatan. Prov. Sumatera Utara    | 1° 12' 27.388" N | 99° 8' 18.968" E  | 2.97 | 2.97 | 33.585 | Januari 2023 | SJLS/BS-SE/04/2023 |
| 317 | Masrul Gunawan Tumanggor | Desa Binasari.<br>Kecamatan Angkola Selatan. Kab. Tapanuli Selatan. Prov. Sumatera Utara    | 1° 11' 51.550" N | 99° 8' 16.270" E  | 2.27 | 2.27 | 51.185 | Januari 2023 | SJLS/BS-SE/05/2023 |
| 318 | Lasmauli Gultom          | Desa Binasari.<br>Kecamatan Angkola Selatan. Kab. Tapanuli Selatan. Prov. Sumatera Utara    | 1° 12' 39.125" N | 99° 7' 58.505" E  | 1.75 | 1.75 | 37.695 | Januari 2023 | SJLS/BS-SE/06/2023 |
| 319 | Arman Ritonga            | Desa Binasari.<br>Kecamatan Angkola Selatan. Kab. Tapanuli Selatan. Prov. Sumatera Utara    | 1° 12' 42.241" N | 99° 7' 53.925" E  | 1.01 | 1.01 | 18.850 | Januari 2023 | SJLS/BS-SE/07/2023 |
| 320 | Masrul Ritonga           | Desa Binasari.<br>Kecamatan Angkola Selatan. Kab. Tapanuli Selatan. Prov. Sumatera Utara    | 1° 11' 58.489" N | 99° 8' 26.848" E  | 2.50 | 2.50 | 33.490 | Januari 2023 | SJLS/BS-SE/08/2023 |
| 321 | Nauli Ritonga            | Desa Binasari.<br>Kecamatan Angkola Selatan. Kab. Tapanuli                                  | 1° 12' 40.393" N | 99° 7' 56.793" E  | 1.38 | 1.38 | 25.690 | Januari 2023 | SJLS/BS-SE/09/2023 |

|     |                                   |   |                     |                     |      |      |        |                 |                        |
|-----|-----------------------------------|---|---------------------|---------------------|------|------|--------|-----------------|------------------------|
|     |                                   | Selatan. Prov.<br>Sumatera Utara  |                     |                     |      |      |        |                 |                        |
| 322 | Siarmin<br>Simamora               | Desa Binasari.<br>Kecamatan Angkola<br>Selatan. Kab. Tapanuli<br>Selatan. Prov.<br>Sumatera Utara | 1° 11' 23.442"<br>N | 99° 8' 9.057"<br>E  | 1.87 | 1.87 | 18.365 | Januari<br>2023 | SJLS/BS-<br>SE/10/2023 |
| 323 | Khoirul Saleh<br>Gultom           | Desa Binasari.<br>Kecamatan Angkola<br>Selatan. Kab. Tapanuli<br>Selatan. Prov.<br>Sumatera Utara | 1° 12' 43.639"<br>N | 99° 7' 52.962"<br>E | 3.00 | 3.00 | 49.050 | Januari<br>2023 | SJLS/BS-<br>SE/11/2023 |
| 324 | Suriyono<br>Dalimunthe/Y<br>ono   | Desa Binasari.<br>Kecamatan Angkola<br>Selatan. Kab. Tapanuli<br>Selatan. Prov.<br>Sumatera Utara | 1° 11' 54.564"<br>N | 99° 8' 12.805"<br>E | 2.15 | 2.15 | 27.740 | Januari<br>2023 | SJLS/BS-<br>SE/12/2023 |
| 325 | Fitta<br>Batubara                 | Desa Binasari.<br>Kecamatan Angkola<br>Selatan. Kab. Tapanuli<br>Selatan. Prov.<br>Sumatera Utara | 1° 11' 46.177"<br>N | 99° 8' 22.858"<br>E | 2.00 | 2.00 | 26.795 | Januari<br>2023 | SJLS/BS-<br>SE/13/2023 |
| 326 | Ir Zulkarnaen<br>Siregar          | Desa Binasari.<br>Kecamatan Angkola<br>Selatan. Kab. Tapanuli<br>Selatan. Prov.<br>Sumatera Utara | 1° 12' 4.697"<br>N  | 99° 8' 26.988"<br>E | 2.90 | 2.90 | 50.970 | Januari<br>2023 | SJLS/BS-<br>SE/14/2023 |
| 327 | H<br>Jamaluddin<br>Harahap        | Desa Binasari.<br>Kecamatan Angkola<br>Selatan. Kab. Tapanuli<br>Selatan. Prov.<br>Sumatera Utara | 1° 12' 28.158"<br>N | 99° 8' 7.076"<br>E  | 2.50 | 2.50 | 46.680 | Januari<br>2023 | SJLS/BS-<br>SE/15/2023 |
| 328 | Rinaldi Lubis                     | Desa Binasari.<br>Kecamatan Angkola<br>Selatan. Kab. Tapanuli<br>Selatan. Prov.<br>Sumatera Utara | 1° 10' 45.490"<br>N | 99° 9' 7.961"<br>E  | 1.00 | 1.00 | 14.610 | Januari<br>2023 | SJLS/BS-<br>SE/16/2023 |
| 329 | Asrin Lubis                       | Desa Binasari.<br>Kecamatan Angkola<br>Selatan. Kab. Tapanuli<br>Selatan. Prov.<br>Sumatera Utara | 1° 11' 32.633"<br>N | 99° 8' 12.963"<br>E | 2.32 | 2.32 | 35.340 | Januari<br>2023 | SJLS/BS-<br>SE/17/2023 |
| 330 | Tukudin<br>Lubis                  | Desa Binasari.<br>Kecamatan Angkola<br>Selatan. Kab. Tapanuli<br>Selatan. Prov.<br>Sumatera Utara | 1° 11' 26.754"<br>N | 99° 8' 7.160"<br>E  | 1.85 | 1.85 | 26.020 | Januari<br>2023 | SJLS/BS-<br>SE/18/2023 |
| 331 | Irwan<br>Iswandy<br>Harahap       | Desa Binasari.<br>Kecamatan Angkola<br>Selatan. Kab. Tapanuli<br>Selatan. Prov.<br>Sumatera Utara | 1° 11' 37.064"<br>N | 99° 8' 35.639"<br>E | 1.00 | 1.00 | 21.395 | Januari<br>2023 | SJLS/BS-<br>SE/19/2023 |
| 332 | Martua<br>Harahap                 | Desa Binasari.<br>Kecamatan Angkola<br>Selatan. Kab. Tapanuli<br>Selatan. Prov.<br>Sumatera Utara | 1° 11' 42.250"<br>N | 99° 8' 13.587"<br>E | 1.00 | 1.00 | 17.505 | Januari<br>2023 | SJLS/BS-<br>SE/20/2023 |
| 333 | Andi Gumora<br>Saputra<br>Harahap | Desa Binasari.<br>Kecamatan Angkola<br>Selatan. Kab. Tapanuli<br>Selatan. Prov.<br>Sumatera Utara | 1° 11' 41.319"<br>N | 99° 8' 18.903"<br>E | 2.00 | 2.00 | 37.205 | Januari<br>2023 | SJLS/BS-<br>SE/21/2023 |

## RSPO P&C Public Summary Report

### Revision 15 (Nov 2023)

|     |                                   |  |                     |                      |      |      |        |                 |                         |
|-----|-----------------------------------|--|---------------------|----------------------|------|------|--------|-----------------|-------------------------|
| 334 | Ahong Nover<br>Parulian<br>Silaen | Desa Janji<br>Matogu/Pardomuan.<br>Kecamatan Angkola<br>Selatan. Kab. Tapanuli<br>Selatan. Prov.<br>Sumatera Utara | 1° 12' 45.309"<br>N | 99° 6' 18.615"<br>E  | 4.00 | 4.00 | 52.488 | Januari<br>2023 | SJLS/JM-<br>SE/04/2023  |
| 335 | Sukron<br>Pasaribu                | Desa Janji<br>Matogu/Pardomuan.<br>Kecamatan Angkola<br>Selatan. Kab. Tapanuli<br>Selatan. Prov.<br>Sumatera Utara | 1° 13' 8.366"<br>N  | 99° 7' 27.283"<br>E  | 1.48 | 1.48 | 23.897 | Januari<br>2023 | SJLS/JM-<br>SE/05/2023  |
| 336 | Togu Marbun                       | Desa Janji<br>Matogu/Pardomuan.<br>Kecamatan Angkola<br>Selatan. Kab. Tapanuli<br>Selatan. Prov.<br>Sumatera Utara | 1° 13' 0.999"<br>N  | 99° 6' 53.846"<br>E  | 1.00 | 1.00 | 18.056 | Januari<br>2023 | SJLS/JM-<br>SE/06/2023  |
| 337 | Birmon<br>Barasa                  | Desa Janji<br>Matogu/Pardomuan.<br>Kecamatan Angkola<br>Selatan. Kab. Tapanuli<br>Selatan. Prov.<br>Sumatera Utara | 1° 13' 19.381"<br>N | 99° 7' 38.118"<br>E  | 2.94 | 2.94 | 55.717 | Januari<br>2023 | SJLS/JM-<br>SE/07/2023  |
| 338 | Amirhan<br>Hasibuan               | Desa Janji<br>Matogu/Pardomuan.<br>Kecamatan Angkola<br>Selatan. Kab. Tapanuli<br>Selatan. Prov.<br>Sumatera Utara | 1° 18' 6.514"<br>N  | 99° 12'<br>28.331" E | 1.30 | 1.30 | 17.025 | Januari<br>2023 | SJLS/JM-<br>SE/08/2023  |
| 339 | Mali Hakim<br>Hasibuan            | Desa Janji<br>Matogu/Pardomuan.<br>Kecamatan Angkola<br>Selatan. Kab. Tapanuli<br>Selatan. Prov.<br>Sumatera Utara | 1° 17' 30.454"<br>N | 99° 11'<br>11.092" E | 0.50 | 0.50 | 10.585 | Januari<br>2023 | SJLS/P-<br>SE/01/2023   |
| 340 | Alimuiddin<br>Nasution            | Desa Janji<br>Matogu/Pardomuan.<br>Kecamatan Angkola<br>Selatan. Kab. Tapanuli<br>Selatan. Prov.<br>Sumatera Utara | 1° 17' 39.949"<br>N | 99° 11'<br>42.478" E | 1.04 | 1.04 | 19.270 | Januari<br>2023 | SJLS/P-<br>SE/02/2023   |
| 341 | Edi Mawardi<br>Hasibuan           | Desa Janji<br>Matogu/Pardomuan.<br>Kecamatan Angkola<br>Selatan. Kab. Tapanuli<br>Selatan. Prov.<br>Sumatera Utara | 1° 17' 45.689"<br>N | 99° 10'<br>39.112" E | 3.00 | 3.00 | 57.405 | Januari<br>2023 | SJLS/P-<br>SE/03/2023   |
| 342 | Tunas<br>Nasution                 | Desa Janji<br>Matogu/Pardomuan.<br>Kecamatan Angkola<br>Selatan. Kab. Tapanuli<br>Selatan. Prov.<br>Sumatera Utara | 1° 17' 24.176"<br>N | 99° 11'<br>27.620" E | 1.00 | 1.00 | 18.187 | Januari<br>2023 | SJLS/P-<br>SE/04/2023   |
| 343 | Neni Maryani                      | Desa Muara<br>Hutaraja/Bongal.<br>Kecamatan Muara<br>Batangtoru. Kab.<br>Tapanuli Selatan.<br>Prov. Sumatera Utara | 1° 24' 49.723"<br>N | 98° 59'<br>48.521" E | 1.99 | 1.99 | 55.954 | Januari<br>2023 | SJLS/BN-<br>MBT/01/2023 |
| 344 | Painem                            | Desa Muara<br>Hutaraja/Bongal.<br>Kecamatan Muara<br>Batangtoru. Kab.  | 1° 24' 44.352"<br>N | 98° 59'<br>47.400" E | 1.04 | 1.04 | 23.054 | Januari<br>2023 | SJLS/BN-<br>MBT/02/2023 |

## RSPO P&C Public Summary Report

### Revision 15 (Nov 2023)

|     |                      |  |                     |                      |      |      |        |                 |                         |
|-----|----------------------|--|---------------------|----------------------|------|------|--------|-----------------|-------------------------|
|     |                      | Tapanuli Selatan.<br>Prov. Sumatera Utara  |                     |                      |      |      |        |                 |                         |
| 345 | Gunawan              | Desa Muara<br>Hutaraja/Bongal.<br>Kecamatan Muara<br>Batangtoru. Kab.<br>Tapanuli Selatan.<br>Prov. Sumatera Utara | 1° 25' 10.831"<br>N | 98° 59'<br>33.526" E | 0.54 | 0.54 | 10.240 | Januari<br>2023 | SJLS/BN-<br>MBT/03/2023 |
| 346 | Seri Dewi            | Desa Muara<br>Hutaraja/Bongal.<br>Kecamatan Muara<br>Batangtoru. Kab.<br>Tapanuli Selatan.<br>Prov. Sumatera Utara | 1° 24' 51.186"<br>N | 98° 59' 3.322"<br>E  | 1.00 | 1.00 | 25.938 | Januari<br>2023 | SJLS/BN-<br>MBT/04/2023 |
| 347 | Suyanto              | Desa Muara<br>Hutaraja/Bongal.<br>Kecamatan Muara<br>Batangtoru. Kab.<br>Tapanuli Selatan.<br>Prov. Sumatera Utara | 1° 24' 56.734"<br>N | 98° 59'<br>15.339" E | 1.00 | 1.00 | 12.912 | Januari<br>2023 | SJLS/BN-<br>MBT/05/2023 |
| 348 | Salamat              | Desa Muara<br>Hutaraja/Bongal.<br>Kecamatan Muara<br>Batangtoru. Kab.<br>Tapanuli Selatan.<br>Prov. Sumatera Utara | 1° 24' 41.444"<br>N | 98° 59'<br>32.017" E | 1.09 | 1.09 | 22.939 | Januari<br>2023 | SJLS/BN-<br>MBT/06/2023 |
| 349 | Sigit Kriswanto<br>1 | Desa Muara<br>Hutaraja/Mabang.<br>Kecamatan Muara<br>Batangtoru. Kab.<br>Tapanuli Selatan.<br>Prov. Sumatera Utara | 1° 24' 52.808"<br>N | 98° 59' 0.533"<br>E  | 1.00 | 1.00 | 24.058 | Januari<br>2023 | SJLS/MB-<br>MBT/01/2023 |
|     | Sigit Kriswanto<br>2 | Desa Muara<br>Hutaraja/Mabang.<br>Kecamatan Muara<br>Batangtoru. Kab.<br>Tapanuli Selatan.<br>Prov. Sumatera Utara | 1° 25' 19.701"<br>N | 99° 0' 0.449"<br>E   | 0.72 | 0.72 | 16.055 | Januari<br>2023 |                         |
|     | Sigit Kriswanto<br>3 | Desa Muara<br>Hutaraja/Mabang.<br>Kecamatan Muara<br>Batangtoru. Kab.<br>Tapanuli Selatan.<br>Prov. Sumatera Utara | 1° 25' 17.214"<br>N | 99° 0' 1.889"<br>E   | 1.10 | 1.10 | 32.970 | Januari<br>2023 |                         |
|     | Sigit Kriswanto<br>4 | Desa Muara<br>Hutaraja/Mabang.<br>Kecamatan Muara<br>Batangtoru. Kab.<br>Tapanuli Selatan.<br>Prov. Sumatera Utara | 1° 25' 4.481"<br>N  | 98° 59'<br>53.850" E | 0.66 | 0.66 | 12.012 | Januari<br>2023 |                         |
|     | Sigit Kriswanto<br>5 | Desa Muara<br>Hutaraja/Mabang.<br>Kecamatan Muara<br>Batangtoru. Kab.<br>Tapanuli Selatan.<br>Prov. Sumatera Utara | 1° 25' 8.474"<br>N  | 98° 59'<br>47.835" E | 2.00 | 2.00 | 51.421 | Januari<br>2023 |                         |
|     | Sigit Kriswanto<br>6 | Desa Muara<br>Hutaraja/Mabang.<br>Kecamatan Muara<br>Batangtoru. Kab.<br>Tapanuli Selatan.<br>Prov. Sumatera Utara | 1° 24' 44.186"<br>N | 98° 58'<br>53.985" E | 1.50 | 1.50 | 30.038 | Januari<br>2023 |                         |
| 350 | Isnadi               | Desa Muara<br>Hutaraja/Bongal.   | 1° 24' 29.970"<br>N | 98° 59'<br>37.900" E | 1.85 | 1.85 | 32.482 | Januari<br>2023 | SJLS/BN-<br>MBT/07/2023 |



|     |                     |   |                  |                   |      |      |        |              |                      |
|-----|---------------------|---|------------------|-------------------|------|------|--------|--------------|----------------------|
|     |                     | Kecamatan Muara Batangtoru. Kab. Tapanuli Selatan. Prov. Sumatera Utara                             |                  |                   |      |      |        |              |                      |
| 351 | Ali Amran           | Desa Muara Hutaraja/Bongal. Kecamatan Muara Batangtoru. Kab. Tapanuli Selatan. Prov. Sumatera Utara | 1° 24' 27.651" N | 98° 59' 36.361" E | 1.00 | 1.00 | 26.621 | Januari 2023 | SJLS/BN-MBT/08/2023  |
| 352 | Salimin             | Desa Muara Hutaraja/Bongal. Kecamatan Muara Batangtoru. Kab. Tapanuli Selatan. Prov. Sumatera Utara | 1° 24' 46.806" N | 98° 58' 41.352" E | 1.00 | 1.00 | 21.513 | Januari 2023 | SJLS/BN-MBT/09/2023  |
| 353 | Jalaluddin Silalahi | Desa Muara Hutaraja/Mabang. Kecamatan Muara Batangtoru. Kab. Tapanuli Selatan. Prov. Sumatera Utara | 1° 25' 58.394" N | 98° 58' 57.190" E | 0.96 | 0.96 | 18.380 | Januari 2023 | SJLS/MB-MBT/02/2023  |
| 354 | Sehat Nasution      | Desa Muara Hutaraja/Mabang. Kecamatan Muara Batangtoru. Kab. Tapanuli Selatan. Prov. Sumatera Utara | 1° 26' 18.479" N | 98° 59' 50.302" E | 0.69 | 0.69 | 11.276 | Januari 2023 | SJLS/MB-MBT/03/2023  |
| 355 | Jadiun Harahap      | Kelurahan Muara Manompas. Kecamatan Muara Batangtoru. Kab. Tapanuli Selatan. Prov. Sumatera Utara   | 1° 23' 48.740" N | 98° 56' 12.466" E | 0.50 | 0.50 | 10.712 | Januari 2023 | SJLS/MM1-MBT/01/2023 |
| 356 | Makmur Harahap      | Kelurahan Muara Manompas. Kecamatan Muara Batangtoru. Kab. Tapanuli Selatan. Prov. Sumatera Utara   | 1° 24' 41.888" N | 98° 56' 41.581" E | 0.75 | 0.75 | 15.173 | Januari 2023 | SJLS/MM1-MBT/02/2023 |
| 357 | Mara Luhut Harahap  | Kelurahan Muara Manompas. Kecamatan Muara Batangtoru. Kab. Tapanuli Selatan. Prov. Sumatera Utara   | 1° 26' 1.043" N  | 98° 57' 6.649" E  | 0.25 | 0.25 | 5.915  | Januari 2023 | SJLS/MM1-MBT/03/2023 |
| 358 | Muba Siregar        | Kelurahan Muara Manompas. Kecamatan Muara Batangtoru. Kab. Tapanuli Selatan. Prov. Sumatera Utara   | 1° 25' 53.027" N | 98° 56' 49.256" E | 2.50 | 2.50 | 51.616 | Januari 2023 | SJLS/MM1-MBT/04/2023 |
| 359 | Parman Lubis        | Kelurahan Muara Manompas. Kecamatan Muara Batangtoru. Kab. Tapanuli Selatan. Prov. Sumatera Utara   | 1° 25' 8.757" N  | 98° 56' 53.731" E | 0.75 | 0.75 | 14.588 | Januari 2023 | SJLS/MM1-MBT/05/2023 |
| 360 | Paubaon Sagala      | Kelurahan Muara Manompas. Kecamatan Muara Batangtoru. Kab. Tapanuli Selatan. Prov. Sumatera Utara   | 1° 26' 21.987" N | 98° 56' 54.814" E | 1.00 | 1.00 | 23.429 | Januari 2023 | SJLS/MM1-MBT/06/2023 |

|     |                         |   |                  |                   |      |      |        |              |                      |
|-----|-------------------------|---|------------------|-------------------|------|------|--------|--------------|----------------------|
| 361 | Purwono                 | Kelurahan Muara Manompas.<br>Kecamatan Muara Batangtoru. Kab. Tapanuli Selatan.<br>Prov. Sumatera Utara | 1° 25' 40.619" N | 98° 56' 56.913" E | 0.50 | 0.50 | 11.376 | Januari 2023 | SJLS/MM1-MBT/07/2023 |
| 362 | Sahron Lubis            | Kelurahan Muara Manompas.<br>Kecamatan Muara Batangtoru. Kab. Tapanuli Selatan.<br>Prov. Sumatera Utara | 1° 24' 14.366" N | 98° 56' 38.684" E | 0.75 | 0.75 | 18.209 | Januari 2023 | SJLS/MM1-MBT/08/2023 |
| 363 | Muhammad Yusuf Ritonga  | Desa Pardamean.<br>Kecamatan Muara Batangtoru. Kab. Tapanuli Selatan.<br>Prov. Sumatera Utara           | 1° 28' 56.698" N | 98° 58' 37.880" E | 3.00 | 3.00 | 63.890 | Januari 2023 | SJLS/PD3-MBT/01/2023 |
| 364 | Nasir Sihombing         | Desa Pardamean.<br>Kecamatan Muara Batangtoru. Kab. Tapanuli Selatan.<br>Prov. Sumatera Utara           | 1° 28' 27.432" N | 98° 58' 56.386" E | 1.00 | 1.00 | 20.886 | Januari 2023 | SJLS/PD3-MBT/02/2023 |
| 365 | Tiur Murida Sihombing   | Desa Pardamean.<br>Kecamatan Muara Batangtoru. Kab. Tapanuli Selatan.<br>Prov. Sumatera Utara           | 1° 28' 46.156" N | 98° 58' 54.336" E | 1.50 | 1.50 | 11.030 | Januari 2023 | SJLS/PD3-MBT/03/2023 |
| 366 | Maulup Siregar          | Desa Bandar Hapinis.<br>Kecamatan Muara Batangtoru. Kab. Tapanuli Selatan.<br>Prov. Sumatera Utara      | 1° 26' 40.368" N | 99° 0' 49.783" E  | 0.44 | 0.44 | 10.818 | Januari 2023 | SJLS/BH2-MBT/01/2023 |
| 367 | Yasapati Gulo           | Desa Sihapas.<br>Kecamatan Suka Bangun. Kab. Tapanuli Tengah. Prov. Sumatera Utara                      | 1° 26' 50.841" N | 98° 53' 35.361" E | 1.93 | 1.93 | 49.748 | Feb-23       | SJLS/SHP3-SB/01/2023 |
| 368 | Tolius Gulo             | Desa Sihapas.<br>Kecamatan Suka Bangun. Kab. Tapanuli Tengah. Prov. Sumatera Utara                      | 1° 26' 46.558" N | 98° 54' 57.047" E | 2.15 | 2.15 | 37.555 | Feb-23       | SJLS/SHP3-SB/02/2023 |
| 369 | Adriana Artini Waruwu 1 | Desa Sihapas.<br>Kecamatan Suka Bangun. Kab. Tapanuli Tengah. Prov. Sumatera Utara                      | 1° 26' 34.879" N | 98° 54' 21.601" E | 1.87 | 1.87 | 34.558 | Feb-23       | SJLS/SHP3-SB/03/2023 |
|     | Adriana Artini Waruwu 2 | Desa Sihapas.<br>Kecamatan Suka Bangun. Kab. Tapanuli Tengah. Prov. Sumatera Utara                      | 1° 26' 31.721" N | 98° 54' 20.120" E | 1.31 | 1.31 | 30.883 | Feb-23       |                      |
| 370 | Olina Gulo              | Desa Sihapas.<br>Kecamatan Suka Bangun. Kab. Tapanuli Tengah. Prov. Sumatera Utara                      | 1° 26' 52.400" N | 98° 54' 39.364" E | 2.00 | 2.00 | 47.125 | Feb-23       | SJLS/SHP3-SB/04/2023 |
| 371 | Rano Alo Gulo 1         | Desa Sihapas.<br>Kecamatan Suka Bangun. Kab. Tapanuli Tengah. Prov. Sumatera Utara                      | 1° 27' 6.474" N  | 98° 53' 55.742" E | 1.18 | 1.18 | 28.570 | Feb-23       | SJLS/SHP3-SB/05/2023 |
|     | Rano Alo Gulo 2         | Desa Sihapas.<br>Kecamatan Suka Bangun. Kab. Tapanuli Tengah. Prov. Sumatera Utara                      | 1° 27' 1.874" N  | 98° 53' 55.250" E | 1.00 | 1.00 | 27.594 | Feb-23       |                      |

|     |                        |   |                  |                   |      |      |        |        |                       |
|-----|------------------------|---|------------------|-------------------|------|------|--------|--------|-----------------------|
|     |                        | Bangun. Kab. Tapanuli Tengah. Prov. Sumatera Utara                              |                  |                   |      |      |        |        |                       |
| 372 | Damianus Waruwu 1      | Desa Sihapas. Kecamatan Suka Bangun. Kab. Tapanuli Tengah. Prov. Sumatera Utara | 1° 26' 30.058" N | 98° 54' 18.159" E | 1.12 | 1.12 | 21.135 | Feb-23 | SJLS/SHP3-SB/06/2023  |
|     | Damianus Waruwu 2      | Desa Sihapas. Kecamatan Suka Bangun. Kab. Tapanuli Tengah. Prov. Sumatera Utara | 1° 27' 17.558" N | 98° 53' 52.996" E | 1.04 | 1.04 | 20.710 | Feb-23 |                       |
|     | Damianus Waruwu 3      | Desa Sihapas. Kecamatan Suka Bangun. Kab. Tapanuli Tengah. Prov. Sumatera Utara | 1° 27' 11.892" N | 98° 53' 58.034" E | 1.70 | 1.70 | 37.940 | Feb-23 |                       |
| 373 | Suwardin Ndraha        | Desa Sihapas. Kecamatan Suka Bangun. Kab. Tapanuli Tengah. Prov. Sumatera Utara | 1° 26' 40.270" N | 98° 54' 28.243" E | 0.50 | 0.50 | 13.030 | Feb-23 | SJLS/SHP3-SB/07/2023  |
| 374 | EmiSokhi Ndaha         | Desa Sihapas. Kecamatan Suka Bangun. Kab. Tapanuli Tengah. Prov. Sumatera Utara | 1° 27' 10.301" N | 98° 53' 55.283" E | 1.00 | 1.00 | 24.730 | Feb-23 | SJLS/SHP3-SB/08/2023  |
| 375 | Erminolda Enida Ndraha | Desa Sihapas. Kecamatan Suka Bangun. Kab. Tapanuli Tengah. Prov. Sumatera Utara | 1° 26' 39.453" N | 98° 54' 29.879" E | 0.50 | 0.50 | 13.050 | Feb-23 | SJLS/SHP3-SB/09/2023  |
| 376 | Epianus Ndraha         | Desa Sihapas. Kecamatan Suka Bangun. Kab. Tapanuli Tengah. Prov. Sumatera Utara | 1° 26' 42.804" N | 98° 54' 28.830" E | 0.50 | 0.50 | 13.170 | Feb-23 | SJLS/SHP3-SB/10/2023  |
| 377 | Fidelis Ndaha          | Desa Sihapas. Kecamatan Suka Bangun. Kab. Tapanuli Tengah. Prov. Sumatera Utara | 1° 26' 37.328" N | 98° 54' 8.105" E  | 0.19 | 0.19 | 6.837  | Feb-23 | SJLS/SHP3-SB/11/2023  |
| 378 | Romafati Lahagu        | Desa Sihapas. Kecamatan Suka Bangun. Kab. Tapanuli Tengah. Prov. Sumatera Utara | 1° 26' 39.281" N | 98° 54' 45.012" E | 2.00 | 2.00 | 52.995 | Feb-23 | SJLS/SHP3-MBT/12/2023 |
| 379 | Sudirman Ndraha        | Desa Sihapas. Kecamatan Suka Bangun. Kab. Tapanuli Tengah. Prov. Sumatera Utara | 1° 26' 58.653" N | 98° 54' 26.931" E | 0.50 | 0.50 | 11.930 | Feb-23 | SJLS/SHP3-SB/13/2023  |
| 380 | Yatisa Giawa           | Desa Sihapas. Kecamatan Suka Bangun. Kab. Tapanuli Tengah. Prov. Sumatera Utara | 1° 26' 37.528" N | 98° 54' 33.143" E | 1.10 | 1.10 | 20.490 | Feb-23 | SJLS/SHP3-SB/14/2023  |
| 381 | Atirina Zai            | Desa Sihapas. Kecamatan Suka Bangun. Kab. Tapanuli Tengah. Prov. Sumatera Utara | 1° 26' 35.933" N | 98° 55' 39.548" E | 1.00 | 1.00 | 25.700 | Feb-23 | SJLS/SHP3-SB/15/2023  |

## RSPO P&amp;C Public Summary Report

Revision 15 (Nov 2023)

|     |                          |  |                  |                   |      |      |        |        |                      |
|-----|--------------------------|--|------------------|-------------------|------|------|--------|--------|----------------------|
| 382 | Deliasa Ndraha 1         | Desa Sihapas.<br>Kecamatan Suka Bangun. Kab. Tapanuli Tengah. Prov. Sumatera Utara | 1° 26' 51.541" N | 98° 54' 45.052" E | 1.00 | 1.00 | 16.005 | Feb-23 | SJLS/SHP3-SB/16/2023 |
|     | Deliasa Ndraha 2         | Desa Sihapas.<br>Kecamatan Suka Bangun. Kab. Tapanuli Tengah. Prov. Sumatera Utara | 1° 26' 28.709" N | 98° 55' 58.099" E | 1.01 | 1.01 | 24.919 | Feb-23 |                      |
| 383 | Marius Marinus Waruwu    | Desa Sihapas.<br>Kecamatan Suka Bangun. Kab. Tapanuli Tengah. Prov. Sumatera Utara | 1° 26' 35.976" N | 98° 55' 37.475" E | 1.00 | 1.00 | 21.840 | Feb-23 | SJLS/SHP3-SB/17/2023 |
| 384 | Sedieli Zebua            | Desa Sihapas.<br>Kecamatan Suka Bangun. Kab. Tapanuli Tengah. Prov. Sumatera Utara | 1° 26' 55.153" N | 98° 55' 25.545" E | 0.47 | 0.47 | 17.965 | Feb-23 | SJLS/SHP3-SB/18/2023 |
| 385 | Siprianus Setiawan Ndaha | Desa Sihapas.<br>Kecamatan Suka Bangun. Kab. Tapanuli Tengah. Prov. Sumatera Utara | 1° 26' 48.660" N | 98° 55' 5.393" E  | 0.60 | 0.60 | 22.535 | Feb-23 | SJLS/SHP3-SB/19/2023 |
| 386 | Takari Waruwu 1          | Desa Sihapas.<br>Kecamatan Suka Bangun. Kab. Tapanuli Tengah. Prov. Sumatera Utara | 1° 26' 54.624" N | 98° 55' 17.201" E | 1.14 | 1.14 | 21.790 | Feb-23 | SJLS/SHP3-SB/20/2023 |
|     | Takari Waruwu 2          | Desa Sihapas.<br>Kecamatan Suka Bangun. Kab. Tapanuli Tengah. Prov. Sumatera Utara | 1° 26' 56.040" N | 98° 55' 14.756" E | 1.87 | 1.87 | 38.805 | Feb-23 |                      |
|     | Takari Waruwu 3          | Desa Sihapas.<br>Kecamatan Suka Bangun. Kab. Tapanuli Tengah. Prov. Sumatera Utara | 1° 26' 31.568" N | 98° 55' 34.561" E | 1.75 | 1.75 | 37.167 | Feb-23 |                      |
| 387 | Yasafati Ndaha           | Desa Sihapas.<br>Kecamatan Suka Bangun. Kab. Tapanuli Tengah. Prov. Sumatera Utara | 1° 26' 52.250" N | 98° 55' 5.239" E  | 0.80 | 0.80 | 16.740 | Feb-23 | SJLS/SHP3-SB/21/2023 |
| 388 | Yasman Waruwu 1          | Desa Sihapas.<br>Kecamatan Suka Bangun. Kab. Tapanuli Tengah. Prov. Sumatera Utara | 1° 27' 27.917" N | 98° 55' 23.286" E | 0.50 | 0.50 | 13.865 | Feb-23 | SJLS/SHP3-SB/22/2023 |
|     | Yasman Waruwu 2          | Desa Sihapas.<br>Kecamatan Suka Bangun. Kab. Tapanuli Tengah. Prov. Sumatera Utara | 1° 27' 26.088" N | 98° 55' 19.623" E | 0.50 | 0.50 | 13.695 | Feb-23 |                      |
|     | Yasman Waruwu 3          | Desa Sihapas.<br>Kecamatan Suka Bangun. Kab. Tapanuli Tengah. Prov. Sumatera Utara | 1° 27' 1.662" N  | 98° 54' 47.056" E | 1.34 | 1.34 | 26.720 | Feb-23 |                      |
| 389 | Yosarman Gulo            | Desa Sihapas.<br>Kecamatan Suka Bangun. Kab. Tapanuli                              | 1° 26' 42.739" N | 98° 54' 45.704" E | 0.50 | 0.50 | 10.445 | Feb-23 | SJLS/SHP3-SB/23/2023 |

**RSPO P&C Public Summary Report**  
**Revision 15 (Nov 2023)**

|     |                               |   |                  |                   |      |      |        |              |                      |
|-----|-------------------------------|---|------------------|-------------------|------|------|--------|--------------|----------------------|
|     |                               | Tengah. Prov.<br>Sumatera Utara   |                  |                   |      |      |        |              |                      |
| 390 | Yulianus Waruwu               | Desa Sihapas.<br>Kecamatan Suka Bangun. Kab. Tapanuli Tengah. Prov. Sumatera Utara              | 1° 26' 31.013" N | 98° 54' 53.914" E | 1.66 | 1.66 | 30.569 | Feb-23       | SJLS/SHP3-SB/24/2023 |
| 391 | Yusama Waruwu                 | Desa Sihapas.<br>Kecamatan Suka Bangun. Kab. Tapanuli Tengah. Prov. Sumatera Utara              | 1° 26' 32.943" N | 98° 55' 5.157" E  | 1.00 | 1.00 | 23.821 | Feb-23       | SJLS/SHP3-SB/25/2023 |
| 392 | Finsius Ndaha                 | Desa Sihapas.<br>Kecamatan Suka Bangun. Kab. Tapanuli Tengah. Prov. Sumatera Utara              | 1° 26' 51.087" N | 98° 55' 3.287" E  | 0.90 | 0.90 | 17.765 | Feb-23       | SJLS/SHP3-SB/26/2023 |
| 393 | Fatizatulo Waruwu             | Desa Sihapas.<br>Kecamatan Suka Bangun. Kab. Tapanuli Tengah. Prov. Sumatera Utara              | 1° 26' 30.086" N | 98° 55' 2.608" E  | 1.00 | 1.00 | 24.885 | Feb-23       | SJLS/SHP3-SB/27/2023 |
| 394 | Epifanius Ya'atulo Ndaha      | Desa Sihapas.<br>Kecamatan Suka Bangun. Kab. Tapanuli Tengah. Prov. Sumatera Utara              | 1° 26' 53.806" N | 98° 55' 1.828" E  | 0.50 | 0.50 | 13.145 | Feb-23       | SJLS/SHP3-SB/28/2023 |
| 395 | Gatiria Waruwu                | Desa Sihapas.<br>Kecamatan Suka Bangun. Kab. Tapanuli Tengah. Prov. Sumatera Utara              | 1° 26' 49.969" N | 98° 55' 7.061" E  | 0.25 | 0.25 | 6.180  | Feb-23       | SJLS/SHP3-SB/29/2023 |
| 396 | Folala Waruwu 1               | Desa Sihapas.<br>Kecamatan Suka Bangun. Kab. Tapanuli Tengah. Prov. Sumatera Utara              | 1° 26' 46.143" N | 98° 55' 10.694" E | 1.19 | 1.19 | 23.990 | Feb-23       | SJLS/SHP3-SB/30/2023 |
|     | Folala Waruwu 2               | Desa Sihapas.<br>Kecamatan Suka Bangun. Kab. Tapanuli Tengah. Prov. Sumatera Utara              | 1° 26' 55.635" N | 98° 55' 3.557" E  | 1.00 | 1.00 | 19.324 | Feb-23       |                      |
| 397 | Setieli Zebua                 | Desa Simarlelan.<br>Kecamatan Muara Batangtoru. Kab. Tapanuli Selatan. Prov. Sumatera Utara     | 1° 26' 32.532" N | 98° 55' 47.969" E | 1.80 | 1.80 | 35.890 | Januari 2023 | SJLS/SM2-MBT/01/2023 |
| 398 | Fagondi Gulo                  | Desa Simarlelan.<br>Kecamatan Muara Batangtoru. Kab. Tapanuli Selatan. Prov. Sumatera Utara     | 1° 27' 6.113" N  | 98° 53' 12.425" E | 1.00 | 1.00 | 14.115 | Januari 2023 | SJLS/SM2-MBT/02/2023 |
| 399 | Dahlan Parningotan Hutagalung | Kelurahan Muara Ampolu. Kecamatan Muara Batangtoru. Kab. Tapanuli Selatan. Prov. Sumatera Utara | 1° 26' 0.586" N  | 98° 54' 21.867" E | 1.00 | 1.00 | 19.002 | Januari 2023 | SJLS/MA1-MBT/01/2023 |
| 400 | Rahmat Siregar                | Kelurahan Muara Ampolu. Kecamatan Muara Batangtoru. Kab. Tapanuli Selatan. Prov. Sumatera Utara | 1° 25' 8.584" N  | 98° 54' 37.577" E | 1.50 | 1.50 | 24.546 | Januari 2023 | SJLS/MA1-MBT/02/2023 |
|     |                               |   |                  |                   |      |      |        |              |                      |

**RSPO P&C Public Summary Report**  
**Revision 15 (Nov 2023)**

|   |               |               |                  |  |
|---|---------------|---------------|------------------|--|
| Sub Total   | 293.78        | 291.38        | 5,136.51         |  |
| <b>Total Existing + New Member</b>  | <b>586.05</b> | <b>583.65</b> | <b>10,238.64</b> |  |
| <p>Note :</p> <p>*There is 1 member reduction from IC so that previously there were 194 members with an area of 293.69 Ha to 193 members with an area of 292.27 Ha</p> <p>*In this assessment there were an additional 207 new members with a total area of 293.78 Ha and planted 291.38 Ha</p> <p>*The certified volume of FFB production is based on the prorate. Therefore, the certified volume of FFB production from June 2024 to January 2025 is 5,972.54 mt.</p> <p>*Sampling</p> <div></div> |               |               |                  |  |

## RSPO P&C Public Summary Report

### Revision 15 (Nov 2023)

#### Appendix F: List of Abbreviations

|            |  |
|------------|--|
| a.i        | Active Ingredient  |
| BOD        | Biochemical Oxygen Demand  |
| CB         | Certification Bodies   |
| CHRA       | Chemical Health Risk Assessment                                    |
| COD        | Chemical Oxygen Demand   |
| CPO        | Crude Palm Oil   |
| CSPO       | Certified Sustainable Palm Oil                                     |
| CSPKO      | Certified Sustainable Palm Kernel Oil                              |
| EFB        | Empty Fruit Bunch  |
| EHS        | Environmental, Health and Safety                                   |
| EIA        | Environmental Impact Assessment                                    |
| EMS        | Environmental Management System                                    |
| FFB        | Fresh Fruit Bunch  |
| FPIC       | Free, Prior, Informed and Consent                                  |
| GAP        | Good Agricultural Practice   |
| GHG        | Greenhouse Gas   |
| GMP        | Good Manufacturing Practice  |
| GPS        | Global Positioning System  |
| HCV        | High Conservation Value  |
| IPM        | Integrated Pest Management   |
| IP         | Identity Preserved   |
| IS - CSPO  | Independent Smallholder Certified Sustainable Palm Oil             |
| IS – CSPKO | Independent Smallholder Certified Sustainable Palm Kernel Oil      |
| IS – CSPKE | Independent Smallholder Certified Sustainable Palm Kernel Expeller |
| ISCC       | International Sustainable Carbon Certification                     |
| ISS        | Independent Smallholder Standard                                   |
| LD50       | Lethal Dose for 50 sample  |
| MB         | Mass Balance   |
| MSDS       | Material Safety Data Sheet   |
| MT         | Metric Tonnes  |
| OER        | Oil Extraction Rate  |
| OSH        | Occupational Safety and Health                                     |
| PK         | Palm Kernel  |
| PKO        | Palm Kernel Oil  |
| POM        | Palm Oil Mill  |
| POME       | Palm Oil Mill Effluent   |
| PPE        | Personal Protective Equipment                                      |
| RSPO       | Roundtable on Sustainable Palm Oil                                 |
| P&C        | Principles & Criteria  |
| RTE        | Rare, Threatened or Endangered species                             |
| SCCS       | Supply Chain Certification Standard                                |
| SEIA       | Social & Environmental Impact Assessment                           |
| SIA        | Social Impact Assessment   |
| SOP        | Standard Operating Procedure                                       |