

Date: 22 October 2024

**Public Notification: RSPO Milestone A Audit of Perkumpulan Aspek Sahil Mandiri (RSPO Membership: 1-0479-24-000-00)**

Dear Stakeholders.

This is to inform that Perkumpulan Aspek Sahil Mandiri, with RSPO membership number (1-0479-24-000-00) had appointed BSI Services Malaysia Sdn Bhd ("BSI Malaysia") to conduct the Initial Certification (Eligibility, MSA) Audit located in Riau Province. The audit will be conducted from 25-30 November 2024 against the requirements of RSPO P&C 2019 – Indonesian National Interpretation 2022. The supply chain model is Identity Preserved.

RSPO PO ID number of the Perkumpulan Aspek Sahil Mandiri is: RSPO\_PO1000017755.

Organization background: Perkumpulan Asosiasi Petani Kelapa Sawit Hijau Lestari (Aspeksahil) Mandiri is smallholder group organization who are committed to implementing the principles and criteria of RSPO certification and upholding management actions based on the principles of planet, profit and people. Aspeksahil consist 911 smallholder, located in Rokan Hilir, Riau.

1. The information of the production data to be assessed are as follows:

Perkumpulan Aspek Sahil Mandiri and its supply base		
<b>Mill Name</b>	Perkumpulan Aspek Sahil Mandiri	
<b>Number of smallholders</b>	911 smallholders with 1723 land parcels	
<b>Address / Location</b>	Jl. Lintas Sumatera KM 7, Perumahan Arowana Complex, Kepenghuluan Bahtera Makmur, Bagan Sinembah District, Rokan Hilir Regency, Riau Province - 28992 Indonesia	
<b>GPS Reference</b> (in degree. minute & second)	<b>Latitude</b>	1° 40' 28.00" N
	<b>Longitude</b>	0° 26' 36.40" E
<b>Forecast Annual Output (MT)</b>	<b>CPO</b>	10,339.13 MT
	<b>PK</b>	2,584.78 MT
	<b>FFB</b>	51,695.65 MT

2. The Smallholders Member details are as follows:



No.	Estate	Location	GPS Coordinate		Area Summary (Ha)		Projected FFB production (MT)	Liability Status (L/NL)	Date of Join (for ISH)
			Latitude	Longitude	Total Certified Area	Planted Area			
1	Agus Suprayogi 1	Village of Lubuk Jawi, District of Bagan Sinembah	1° 47' 47.285" N	100° 31' 33.986" E	1.27	1.27	22.90	NL	04/09/2023
2	Agus Suprayogi 2	Village of Lubuk Jawi, District of Bagan Sinembah	1° 47' 48.772" N	100° 31' 37.550" E	2.00	2.00	36.00	NL	04/09/2023
3	Ahmad Syukur 1	Village of Lubuk Jawi, District of Bagan Sinembah	1° 46' 53.355" N	100° 31' 9.326" E	2.00	2.00	36.00	NL	04/09/2023
4	Ahmad Syukur 2	Village of Lubuk Jawi, District of Bagan Sinembah	1° 46' 8.350" N	100° 32' 5.861" E	2.00	2.00	36.00	NL	04/09/2023
5	Ahmad Syukur 3	Village of Lubuk Jawi, District of Bagan Sinembah	1° 45' 49.337" N	100° 32' 28.864" E	2.00	2.00	36.00	NL	04/09/2023
6	Andri Tw	Village of Lubuk Jawi, District of Bagan Sinembah	1° 47' 33.086" N	100° 32' 25.033" E	2.00	2.00	36.00	NL	04/09/2023
7	Ansori Hasibuan 1	Village of Lubuk Jawi, District of Bagan Sinembah	1° 45' 24.401" N	100° 31' 45.197" E	2.00	2.00	36.00	NL	04/09/2023
8	Ansori Hasibuan 2	Village of Lubuk Jawi, District of Bagan Sinembah	1° 45' 45.926" N	100° 31' 56.674" E	2.00	2.00	36.00	NL	04/09/2023
9	Ansori Hasibuan 3	Village of Lubuk Jawi, District of Bagan Sinembah	1° 45' 41.558" N	100° 31' 56.625" E	2.00	2.00	36.00	NL	04/09/2023
10	Ari Darma	Village of Lubuk Jawi, District of Bagan Sinembah	1° 47' 22.238" N	100° 32' 17.192" E	2.00	2.00	36.00	NL	04/09/2023
11	Arkel Harianja	Village of Lubuk Jawi, District of Bagan Sinembah	1° 47' 22.209" N	100° 32' 21.167" E	2.00	2.00	36.00	NL	04/09/2023
12	Aswin Tanjung	Village of Lubuk Jawi, District of Bagan Sinembah	1° 47' 45.099" N	100° 31' 43.616" E	2.00	2.00	36.00	NL	04/09/2023
13	Bandi	Village of Lubuk Jawi, District of Bagan Sinembah	1° 45' 42.985" N	100° 30' 30.385" E	2.00	2.00	36.00	NL	04/09/2023
14	Boiman 1	Village of Lubuk Jawi, District of Bagan Sinembah	1° 46' 45.801" N	100° 31' 28.817" E	2.00	2.00	36.00	NL	04/09/2023
15	Boiman 2	Village of Lubuk Jawi, District of Bagan Sinembah	1° 46' 0.644" N	100° 32' 26.970" E	2.00	2.00	36.00	NL	04/09/2023
16	Dandi Iryanto 1	Village of Lubuk Jawi, District of Bagan Sinembah	1° 45' 27.980" N	100° 31' 27.060" E	0.25	0.25	4.50	NL	04/09/2023
17	Dandi Iryanto 2	Village of Lubuk Jawi, District of Bagan Sinembah	1° 45' 28.911" N	100° 31' 27.120" E	0.25	0.25	4.50	NL	04/09/2023
18	Dandi Iryanto 3	Village of Lubuk Jawi, District of Bagan Sinembah	1° 45' 32.823" N	100° 31' 27.106" E	2.00	2.00	36.00	NL	04/09/2023
19	Dewi Setiawati 1	Village of Lubuk Jawi, District of Bagan Sinembah	1° 45' 22.957" N	100° 31' 20.444" E	2.00	2.00	36.00	NL	04/09/2023



No.	Estate	Location	GPS Coordinate		Area Summary (Ha)		Projected FFB production (MT)	Liability Status (L/NL)	Date of Join (for ISH)
			Latitude	Longitude	Total Certified Area	Planted Area			
20	Dewi Setiawati 2	Village of Lubuk Jawi, District of Bagan Sinembah	1° 45' 35.615" N	100° 31' 0.888" E	2.00	2.00	36.00	NL	04/09/2023
21	Dewi Setiawati 3	Village of Lubuk Jawi, District of Bagan Sinembah	1° 46' 14.061" N	100° 30' 34.285" E	2.00	2.00	36.00	NL	04/09/2023
22	Eko Gunawan 1	Village of Lubuk Jawi, District of Bagan Sinembah	1° 46' 34.254" N	100° 32' 26.117" E	1.46	1.46	26.19	NL	04/09/2023
23	Eko Gunawan 2	Village of Lubuk Jawi, District of Bagan Sinembah	1° 45' 31.902" N	100° 31' 16.100" E	2.00	2.00	36.00	NL	04/09/2023
24	Eko Gunawan 3	Village of Lubuk Jawi, District of Bagan Sinembah	1° 46' 40.404" N	100° 32' 24.325" E	0.90	0.90	16.29	NL	04/09/2023
25	Eni Rustiani 1	Village of Lubuk Jawi, District of Bagan Sinembah	1° 46' 7.645" N	100° 31' 52.939" E	2.00	2.00	36.00	NL	04/09/2023
26	Eni Rustiani 2	Village of Lubuk Jawi, District of Bagan Sinembah	1° 46' 47.012" N	100° 32' 29.063" E	2.00	2.00	36.00	NL	04/09/2023
27	Erwendang	Village of Lubuk Jawi, District of Bagan Sinembah	1° 47' 12.341" N	100° 32' 33.324" E	2.00	2.00	36.00	NL	04/09/2023
28	Febri Ardiansyah	Village of Lubuk Jawi, District of Bagan Sinembah	1° 45' 34.326" N	100° 30' 40.045" E	2.00	2.00	36.00	NL	04/09/2023
29	Fitriani	Village of Lubuk Jawi, District of Bagan Sinembah	1° 45' 24.868" N	100° 32' 0.116" E	2.00	2.00	36.00	NL	04/09/2023
30	Hadi Kusuma 1	Village of Lubuk Jawi, District of Bagan Sinembah	1° 47' 22.167" N	100° 32' 23.198" E	2.00	2.00	36.00	NL	04/09/2023
31	Hadi Kusuma 2	Village of Lubuk Jawi, District of Bagan Sinembah	1° 47' 22.244" N	100° 32' 27.205" E	2.00	2.00	36.00	NL	04/09/2023
32	Joko Prabowo 1	Village of Lubuk Jawi, District of Bagan Sinembah	1° 46' 30.083" N	100° 31' 50.134" E	2.00	2.00	36.00	NL	04/09/2023
33	Joko Prabowo 2	Village of Lubuk Jawi, District of Bagan Sinembah	1° 47' 22.178" N	100° 32' 29.188" E	2.00	2.00	36.00	NL	04/09/2023
34	Jumiariik 1	Village of Lubuk Jawi, District of Bagan Sinembah	1° 45' 22.670" N	100° 31' 26.649" E	2.00	2.00	36.00	NL	04/09/2023
35	Jumiariik 2	Village of Lubuk Jawi, District of Bagan Sinembah	1° 45' 26.229" N	100° 30' 36.869" E	2.00	2.00	36.00	NL	04/09/2023
36	Jumiariik 3	Village of Lubuk Jawi, District of Bagan Sinembah	1° 45' 47.830" N	100° 30' 47.632" E	2.00	2.00	36.00	NL	04/09/2023
37	Jumiariik 4	Village of Lubuk Jawi, District of Bagan Sinembah	1° 45' 47.182" N	100° 30' 49.504" E	2.00	2.00	36.00	NL	04/09/2023
38	Jumiariik 5	Village of Lubuk Jawi, District of Bagan Sinembah	1° 46' 3.443" N	100° 31' 0.413" E	2.00	2.00	36.00	NL	04/09/2023



No.	Estate	Location	GPS Coordinate		Area Summary (Ha)		Projected FFB production (MT)	Liability Status (L/NL)	Date of Join (for ISH)
			Latitude	Longitude	Total Certified Area	Planted Area			
39	Jumiarik 6	Village of Lubuk Jawi, District of Bagan Sinembah	1° 46' 6.067" N	100° 31' 18.302" E	2.00	2.00	36.00	NL	04/09/2023
40	Jumiarik 7	Village of Lubuk Jawi, District of Bagan Sinembah	1° 45' 48.620" N	100° 30' 45.951" E	2.00	2.00	36.00	NL	04/09/2023
41	Jumiarik 8	Village of Lubuk Jawi, District of Bagan Sinembah	1° 46' 2.940" N	100° 30' 57.827" E	2.00	2.00	36.00	NL	04/09/2023
42	Jumiarik 9	Village of Lubuk Jawi, District of Bagan Sinembah	1° 46' 11.264" N	100° 30' 53.333" E	2.00	2.00	36.00	NL	04/09/2023
43	Kamaludin Simbolon	Village of Lubuk Jawi, District of Bagan Sinembah	1° 45' 32.485" N	100° 31' 7.838" E	2.00	2.00	36.00	NL	04/09/2023
44	Kusno Hadi 1	Village of Lubuk Jawi, District of Bagan Sinembah	1° 47' 27.680" N	100° 31' 43.958" E	2.00	2.00	36.00	NL	04/09/2023
45	Kusno Hadi 2	Village of Lubuk Jawi, District of Bagan Sinembah	1° 47' 43.919" N	100° 32' 33.868" E	2.00	2.00	36.00	NL	04/09/2023
46	Kuswanto 1	Village of Lubuk Jawi, District of Bagan Sinembah	1° 47' 11.911" N	100° 30' 50.978" E	2.00	2.00	36.00	NL	04/09/2023
47	Kuswanto 2	Village of Lubuk Jawi, District of Bagan Sinembah	1° 47' 3.519" N	100° 30' 58.315" E	2.00	2.00	36.00	NL	04/09/2023
48	Kuswanto 3	Village of Lubuk Jawi, District of Bagan Sinembah	1° 47' 15.777" N	100° 32' 24.298" E	2.00	2.00	36.00	NL	04/09/2023
49	Kuswanto 4	Village of Lubuk Jawi, District of Bagan Sinembah	1° 46' 53.045" N	100° 31' 6.329" E	1.22	1.22	21.93	NL	04/09/2023
50	Kuswanto 5	Village of Lubuk Jawi, District of Bagan Sinembah	1° 47' 3.887" N	100° 30' 51.066" E	0.25	0.25	4.50	NL	04/09/2023
51	Kuswanto 6	Village of Lubuk Jawi, District of Bagan Sinembah	1° 45' 45.363" N	100° 31' 43.180" E	2.00	2.00	36.00	NL	04/09/2023
52	Kuswanto 7	Village of Lubuk Jawi, District of Bagan Sinembah	1° 47' 40.145" N	100° 31' 56.390" E	2.00	2.00	36.00	NL	04/09/2023
53	Laksmono 1	Village of Lubuk Jawi, District of Bagan Sinembah	1° 47' 18.462" N	100° 32' 10.004" E	2.00	2.00	36.00	NL	04/09/2023
54	Laksmono 2	Village of Lubuk Jawi, District of Bagan Sinembah	1° 47' 1.801" N	100° 30' 51.258" E	0.25	0.25	4.50	NL	04/09/2023
55	Legimin A 1	Village of Lubuk Jawi, District of Bagan Sinembah	1° 47' 12.082" N	100° 32' 23.810" E	2.00	2.00	36.00	NL	04/09/2023
56	Legimin A 2	Village of Lubuk Jawi, District of Bagan Sinembah	1° 47' 31.936" N	100° 32' 6.236" E	2.00	2.00	36.00	NL	04/09/2023
57	Legimin A 3	Village of Lubuk Jawi, District of Bagan Sinembah	1° 47' 19.990" N	100° 31' 45.315" E	2.00	2.00	36.00	NL	04/09/2023



No.	Estate	Location	GPS Coordinate		Area Summary (Ha)		Projected FFB production (MT)	Liability Status (L/NL)	Date of Join (for ISH)
			Latitude	Longitude	Total Certified Area	Planted Area			
58	M. Sayud	Village of Lubuk Jawi, District of Bagan Sinembah	1° 47' 33.097" N	100° 32' 22.968" E	2.00	2.00	36.00	NL	04/09/2023
59	Mardi 1	Village of Lubuk Jawi, District of Bagan Sinembah	1° 46' 36.891" N	100° 32' 5.731" E	2.00	2.00	36.00	NL	04/09/2023
60	Mardi 2	Village of Lubuk Jawi, District of Bagan Sinembah	1° 47' 1.435" N	100° 31' 43.818" E	2.00	2.00	36.00	NL	04/09/2023
61	Mardi 3	Village of Lubuk Jawi, District of Bagan Sinembah	1° 45' 42.539" N	100° 30' 33.888" E	2.00	2.00	36.00	NL	04/09/2023
62	Mardi 4	Village of Lubuk Jawi, District of Bagan Sinembah	1° 45' 25.977" N	100° 30' 21.474" E	2.00	2.00	36.00	NL	04/09/2023
63	Mardi 5	Village of Lubuk Jawi, District of Bagan Sinembah	1° 45' 48.529" N	100° 31' 29.019" E	2.00	2.00	36.00	NL	04/09/2023
64	Mardi 6	Village of Lubuk Jawi, District of Bagan Sinembah	1° 46' 51.221" N	100° 31' 55.371" E	2.00	2.00	36.00	NL	04/09/2023
65	Muh. Subakhroni 1	Village of Lubuk Jawi, District of Bagan Sinembah	1° 45' 50.489" N	100° 31' 57.448" E	2.00	2.00	36.00	NL	04/09/2023
66	Muh. Subakhroni 2	Village of Lubuk Jawi, District of Bagan Sinembah	1° 46' 16.296" N	100° 32' 4.866" E	2.00	2.00	36.00	NL	04/09/2023
67	Nanang Agus Sutopo 1	Village of Lubuk Jawi, District of Bagan Sinembah	1° 45' 24.808" N	100° 31' 56.433" E	2.00	2.00	36.00	NL	04/09/2023
68	Nanang Agus Sutopo 2	Village of Lubuk Jawi, District of Bagan Sinembah	1° 45' 24.881" N	100° 32' 1.840" E	2.00	2.00	36.00	NL	04/09/2023
69	Nauli Daniel Saragih	Village of Lubuk Jawi, District of Bagan Sinembah	1° 45' 49.216" N	100° 32' 30.740" E	2.00	2.00	36.00	NL	04/09/2023
70	Neng Sari	Village of Lubuk Jawi, District of Bagan Sinembah	1° 45' 34.837" N	100° 31' 7.655" E	2.00	2.00	36.00	NL	04/09/2023
71	Ngatmin	Village of Lubuk Jawi, District of Bagan Sinembah	1° 46' 1.205" N	100° 31' 18.470" E	2.00	2.00	36.00	NL	04/09/2023
72	Nur Zazili	Village of Lubuk Jawi, District of Bagan Sinembah	1° 45' 24.332" N	100° 31' 34.058" E	2.00	2.00	36.00	NL	04/09/2023
73	Paidi Ramadani 1	Village of Lubuk Jawi, District of Bagan Sinembah	1° 45' 24.606" N	100° 31' 46.896" E	2.00	2.00	36.00	NL	04/09/2023
74	Paidi Ramadani 2	Village of Lubuk Jawi, District of Bagan Sinembah	1° 45' 24.853" N	100° 31' 58.122" E	2.00	2.00	36.00	NL	04/09/2023
75	Pardamean Simanjuntak	Village of Lubuk Jawi, District of Bagan Sinembah	1° 46' 57.442" N	100° 31' 23.670" E	2.00	2.00	36.00	NL	04/09/2023
76	Parniyem	Village of Lubuk Jawi, District of Bagan Sinembah	1° 45' 45.573" N	100° 31' 45.359" E	2.00	2.00	36.00	NL	04/09/2023



No.	Estate	Location	GPS Coordinate		Area Summary (Ha)		Projected FFB production (MT)	Liability Status (L/NL)	Date of Join (for ISH)
			Latitude	Longitude	Total Certified Area	Planted Area			
77	Rahmadi	Village of Lubuk Jawi, District of Bagan Sinembah	1° 46' 13.675" N	100° 31' 50.147" E	2.00	2.00	36.00	NL	04/09/2023
78	Sabani Suhendro 1	Village of Lubuk Jawi, District of Bagan Sinembah	1° 45' 34.493" N	100° 31' 57.169" E	2.00	2.00	36.00	NL	04/09/2023
79	Sabani Suhendro 2	Village of Lubuk Jawi, District of Bagan Sinembah	1° 45' 34.465" N	100° 32' 6.123" E	2.00	2.00	36.00	NL	04/09/2023
80	Sabani Suhendro 3	Village of Lubuk Jawi, District of Bagan Sinembah	1° 45' 49.000" N	100° 32' 6.565" E	2.00	2.00	36.00	NL	04/09/2023
81	Salman 1	Village of Lubuk Jawi, District of Bagan Sinembah	1° 46' 59.533" N	100° 31' 42.377" E	2.00	2.00	36.00	NL	04/09/2023
82	Salman 2	Village of Lubuk Jawi, District of Bagan Sinembah	1° 46' 58.300" N	100° 32' 23.912" E	2.00	2.00	36.00	NL	04/09/2023
83	Salman 3	Village of Lubuk Jawi, District of Bagan Sinembah	1° 45' 34.804" N	100° 30' 31.653" E	2.00	2.00	36.00	NL	04/09/2023
84	Salman 4	Village of Lubuk Jawi, District of Bagan Sinembah	1° 46' 54.045" N	100° 31' 48.746" E	2.00	2.00	36.00	NL	04/09/2023
85	Samsun 1	Village of Lubuk Jawi, District of Bagan Sinembah	1° 46' 54.361" N	100° 32' 17.013" E	2.19	2.19	39.50	NL	04/09/2023
86	Samsun 2	Village of Lubuk Jawi, District of Bagan Sinembah	1° 47' 6.780" N	100° 32' 25.631" E	2.00	2.00	36.00	NL	04/09/2023
87	Samsun 3	Village of Lubuk Jawi, District of Bagan Sinembah	1° 46' 56.391" N	100° 32' 24.772" E	2.00	2.00	36.00	NL	04/09/2023
88	Samsun 4	Village of Lubuk Jawi, District of Bagan Sinembah	1° 46' 39.372" N	100° 32' 14.899" E	2.00	2.00	36.00	NL	04/09/2023
89	Saniyah 1	Village of Lubuk Jawi, District of Bagan Sinembah	1° 46' 0.654" N	100° 32' 28.950" E	2.00	2.00	36.00	NL	04/09/2023
90	Saniyah 2	Village of Lubuk Jawi, District of Bagan Sinembah	1° 45' 35.820" N	100° 30' 49.868" E	2.00	2.00	36.00	NL	04/09/2023
91	Saniyah 3	Village of Lubuk Jawi, District of Bagan Sinembah	1° 47' 25.871" N	100° 31' 43.973" E	2.00	2.00	36.00	NL	04/09/2023
92	Saniyah 4	Village of Lubuk Jawi, District of Bagan Sinembah	1° 47' 29.632" N	100° 31' 44.929" E	2.00	2.00	36.00	NL	04/09/2023
93	Saniyah 5	Village of Lubuk Jawi, District of Bagan Sinembah	1° 47' 42.960" N	100° 32' 23.430" E	2.00	2.00	36.00	NL	04/09/2023
94	Saniyah 6	Village of Lubuk Jawi, District of Bagan Sinembah	1° 45' 46.842" N	100° 32' 6.613" E	2.00	2.00	36.00	NL	04/09/2023
95	Saniyah 7	Village of Lubuk Jawi, District of Bagan Sinembah	1° 45' 46.462" N	100° 30' 51.747" E	2.00	2.00	36.00	NL	04/09/2023



No.	Estate	Location	GPS Coordinate		Area Summary (Ha)		Projected FFB production (MT)	Liability Status (L/NL)	Date of Join (for ISH)
			Latitude	Longitude	Total Certified Area	Planted Area			
96	Saniyah 8	Village of Lubuk Jawi, District of Bagan Sinembah	1° 45' 46.341" N	100° 30' 54.227" E	2.00	2.00	36.00	NL	04/09/2023
97	Sarni A	Village of Lubuk Jawi, District of Bagan Sinembah	1° 45' 28.762" N	100° 31' 15.832" E	2.00	2.00	36.00	NL	04/09/2023
98	Selly Harianja 1	Village of Lubuk Jawi, District of Bagan Sinembah	1° 47' 8.293" N	100° 30' 50.709" E	2.00	2.00	36.00	NL	04/09/2023
99	Selly Harianja 2	Village of Lubuk Jawi, District of Bagan Sinembah	1° 46' 8.674" N	100° 32' 28.738" E	1.92	1.92	34.64	NL	04/09/2023
100	Siman	Village of Lubuk Jawi, District of Bagan Sinembah	1° 45' 59.552" N	100° 31' 18.925" E	2.00	2.00	36.00	NL	04/09/2023
101	Siswanto B 1	Village of Lubuk Jawi, District of Bagan Sinembah	1° 48' 31.078" N	100° 31' 33.580" E	0.25	0.25	4.50	NL	04/09/2023
102	Siswanto B 2	Village of Lubuk Jawi, District of Bagan Sinembah	1° 45' 24.133" N	100° 30' 45.208" E	2.00	2.00	36.00	NL	04/09/2023
103	Siswanto B 3	Village of Lubuk Jawi, District of Bagan Sinembah	1° 46' 34.570" N	100° 32' 16.129" E	2.00	2.00	36.00	NL	04/09/2023
104	Slisthyani Indah Pratama	Village of Lubuk Jawi, District of Bagan Sinembah	1° 46' 2.667" N	100° 31' 53.374" E	2.00	2.00	36.00	NL	04/09/2023
105	Sobari 1	Village of Lubuk Jawi, District of Bagan Sinembah	1° 45' 24.040" N	100° 31' 37.639" E	2.00	2.00	36.00	NL	04/09/2023
106	Sobari 2	Village of Lubuk Jawi, District of Bagan Sinembah	1° 45' 24.257" N	100° 31' 35.787" E	2.00	2.00	36.00	NL	04/09/2023
107	Sri Dewi Wardaningsih Woro	Village of Lubuk Jawi, District of Bagan Sinembah	1° 46' 11.310" N	100° 30' 46.806" E	2.00	2.00	36.00	NL	04/09/2023
108	Sri Rukmi Gianti	Village of Lubuk Jawi, District of Bagan Sinembah	1° 46' 32.348" N	100° 32' 16.087" E	2.00	2.00	36.00	NL	04/09/2023
109	Sugiarti	Village of Lubuk Jawi, District of Bagan Sinembah	1° 47' 22.210" N	100° 32' 19.202" E	2.00	2.00	36.00	NL	04/09/2023
110	Suhartini	Village of Lubuk Jawi, District of Bagan Sinembah	1° 46' 0.619" N	100° 32' 23.388" E	2.00	2.00	36.00	NL	04/09/2023
111	Sumini Roudotul Janah	Village of Lubuk Jawi, District of Bagan Sinembah	1° 45' 54.903" N	100° 31' 39.464" E	2.00	2.00	36.00	NL	04/09/2023
112	Suparman A 1	Village of Lubuk Jawi, District of Bagan Sinembah	1° 46' 7.170" N	100° 32' 30.223" E	1.50	1.50	26.92	NL	04/09/2023
113	Suparman A 2	Village of Lubuk Jawi, District of Bagan Sinembah	1° 47' 10.271" N	100° 32' 23.732" E	2.00	2.00	36.00	NL	04/09/2023
114	Suparman A 3	Village of Lubuk Jawi, District of Bagan Sinembah	1° 47' 0.043" N	100° 32' 23.691" E	2.00	2.00	36.00	NL	04/09/2023





No.	Estate	Location	GPS Coordinate		Area Summary (Ha)		Projected FFB production (MT)	Liability Status (L/NL)	Date of Join (for ISH)
			Latitude	Longitude	Total Certified Area	Planted Area			
115	Suparman A 4	Village of Lubuk Jawi, District of Bagan Sinembah	1° 46' 10.383" N	100° 32' 29.510" E	2.00	2.00	36.00	NL	04/09/2023
116	Suparman A 5	Village of Lubuk Jawi, District of Bagan Sinembah	1° 47' 1.997" N	100° 32' 24.098" E	2.00	2.00	36.00	NL	04/09/2023
117	Suparmin 1	Village of Lubuk Jawi, District of Bagan Sinembah	1° 47' 22.206" N	100° 32' 25.200" E	2.00	2.00	36.00	NL	04/09/2023
118	Suparmin 2	Village of Lubuk Jawi, District of Bagan Sinembah	1° 45' 35.977" N	100° 31' 34.967" E	2.00	2.00	36.00	NL	04/09/2023
119	Suparno 1	Village of Lubuk Jawi, District of Bagan Sinembah	1° 45' 55.517" N	100° 31' 41.739" E	2.00	2.00	36.00	NL	04/09/2023
120	Suparno 2	Village of Lubuk Jawi, District of Bagan Sinembah	1° 47' 4.158" N	100° 32' 25.112" E	2.00	2.00	36.00	NL	04/09/2023
121	Suraji 1	Village of Lubuk Jawi, District of Bagan Sinembah	1° 47' 22.424" N	100° 31' 44.336" E	2.00	2.00	36.00	NL	04/09/2023
122	Suraji 2	Village of Lubuk Jawi, District of Bagan Sinembah	1° 45' 53.750" N	100° 31' 51.061" E	2.00	2.00	36.00	NL	04/09/2023
123	Suraji 3	Village of Lubuk Jawi, District of Bagan Sinembah	1° 45' 34.797" N	100° 31' 16.752" E	2.00	2.00	36.00	NL	04/09/2023
124	Surif Haryadi 1	Village of Lubuk Jawi, District of Bagan Sinembah	1° 45' 54.488" N	100° 30' 42.014" E	2.00	2.00	36.00	NL	04/09/2023
125	Surif Haryadi 2	Village of Lubuk Jawi, District of Bagan Sinembah	1° 45' 57.769" N	100° 30' 39.210" E	2.00	2.00	36.00	NL	04/09/2023
126	Surif Haryadi 3	Village of Lubuk Jawi, District of Bagan Sinembah	1° 46' 21.405" N	100° 30' 36.069" E	2.00	2.00	36.00	NL	04/09/2023
127	Surif Haryadi 4	Village of Lubuk Jawi, District of Bagan Sinembah	1° 47' 30.733" N	100° 32' 33.365" E	2.00	2.00	36.00	NL	04/09/2023
128	Suryono	Village of Lubuk Jawi, District of Bagan Sinembah	1° 45' 55.864" N	100° 31' 57.521" E	2.00	2.00	36.00	NL	04/09/2023
129	Suyitno A	Village of Lubuk Jawi, District of Bagan Sinembah	1° 45' 45.657" N	100° 31' 47.572" E	2.00	2.00	36.00	NL	04/09/2023
130	Suyoto 1	Village of Lubuk Jawi, District of Bagan Sinembah	1° 47' 15.562" N	100° 32' 33.474" E	2.00	2.00	36.00	NL	04/09/2023
131	Suyoto 2	Village of Lubuk Jawi, District of Bagan Sinembah	1° 47' 18.892" N	100° 32' 33.468" E	2.00	2.00	36.00	NL	04/09/2023
132	Trimo Ariwibowo	Village of Lubuk Jawi, District of Bagan Sinembah	1° 46' 10.989" N	100° 32' 17.677" E	2.00	2.00	36.00	NL	04/09/2023
133	Zainab	Village of Lubuk Jawi, District of Bagan Sinembah	1° 45' 37.092" N	100° 31' 7.602" E	2.00	2.00	36.00	NL	04/09/2023





No.	Estate	Location	GPS Coordinate		Area Summary (Ha)		Projected FFB production (MT)	Liability Status (L/NL)	Date of Join (for ISH)
			Latitude	Longitude	Total Certified Area	Planted Area			
134	Abdul Malik A	Village of Bagan Sinembah Permai, District of Bagan Sinembah	1° 43' 54.499" N	100° 23' 24.988" E	2.00	2.00	36.00	NL	04/09/2023
135	Abdul Malik B	Village of Bagan Sinembah Permai, District of Bagan Sinembah	1° 45' 7.886" N	100° 22' 55.105" E	2.00	2.00	36.00	NL	04/09/2023
136	Alex Lando Rambe	Village of Bagan Sinembah Permai, District of Bagan Sinembah	1° 43' 54.908" N	100° 23' 12.034" E	2.00	2.00	36.00	NL	04/09/2023
137	Amri Wahyudi	Village of Bagan Sinembah Permai, District of Bagan Sinembah	1° 44' 20.857" N	100° 23' 21.696" E	2.00	2.00	36.00	NL	04/09/2023
138	Arif Wibowo	Village of Bagan Sinembah Permai, District of Bagan Sinembah	1° 43' 54.700" N	100° 23' 21.746" E	2.00	2.00	36.00	NL	04/09/2023
139	Awal Ardi	Village of Bagan Sinembah Permai, District of Bagan Sinembah	1° 44' 7.760" N	100° 22' 49.514" E	2.00	2.00	36.00	NL	04/09/2023
140	Bedman	Village of Bagan Sinembah Permai, District of Bagan Sinembah	1° 45' 8.065" N	100° 23' 4.791" E	2.00	2.00	36.00	NL	04/09/2023
141	Budiono B 1	Village of Bagan Sinembah Permai, District of Bagan Sinembah	1° 45' 27.048" N	100° 23' 34.284" E	2.00	2.00	36.00	NL	04/09/2023
142	Budiono B 2	Village of Bagan Sinembah Permai, District of Bagan Sinembah	1° 45' 21.297" N	100° 23' 42.153" E	2.00	2.00	36.00	NL	04/09/2023
143	Dame Manurung	Village of Bagan Sinembah Permai, District of Bagan Sinembah	1° 44' 48.438" N	100° 22' 39.089" E	2.00	2.00	36.00	NL	04/09/2023
144	Danil Simanjuntak	Village of Bagan Sinembah Permai, District of Bagan Sinembah	1° 45' 1.386" N	100° 23' 4.804" E	2.00	2.00	36.00	NL	04/09/2023
145	Darsih	Village of Bagan Sinembah Permai, District of Bagan Sinembah	1° 45' 14.707" N	100° 23' 27.582" E	2.00	2.00	36.00	NL	04/09/2023
146	Delimawati	Village of Bagan Sinembah Permai, District of Bagan Sinembah	1° 44' 20.797" N	100° 23' 8.659" E	2.00	2.00	36.00	NL	04/09/2023
147	Dewi Astuti	Village of Bagan Sinembah Permai, District of Bagan Sinembah	1° 44' 22.207" N	100° 23' 5.471" E	2.00	2.00	36.00	NL	04/09/2023
148	Dosman Siagian	Village of Bagan Sinembah Permai, District of Bagan Sinembah	1° 44' 1.182" N	100° 22' 52.683" E	2.00	2.00	36.00	NL	04/09/2023



No.	Estate	Location	GPS Coordinate		Area Summary (Ha)		Projected FFB production (MT)	Liability Status (L/NL)	Date of Join (for ISH)
			Latitude	Longitude	Total Certified Area	Planted Area			
		District of Bagan Sinembah							
149	Edi Kesuma	Village of Bagan Sinembah Permai, District of Bagan Sinembah	1° 44' 15.935" N	100° 23' 36.247" E	2.00	2.00	36.00	NL	04/09/2023
150	Edi Wiyanto	Village of Bagan Sinembah Permai, District of Bagan Sinembah	1° 44' 48.253" N	100° 22' 51.764" E	2.00	2.00	36.00	NL	04/09/2023
151	Elieser Simatupang	Village of Bagan Sinembah Permai, District of Bagan Sinembah	1° 44' 45.778" N	100° 22' 53.969" E	0.06	0.06	1.08	NL	04/09/2023
152	Erwin Junianto	Village of Bagan Sinembah Permai, District of Bagan Sinembah	1° 44' 27.342" N	100° 22' 49.269" E	2.00	2.00	36.00	NL	04/09/2023
153	Evan Syahputra Nasution	Village of Bagan Sinembah Permai, District of Bagan Sinembah	1° 44' 35.515" N	100° 22' 52.025" E	2.00	2.00	36.00	NL	04/09/2023
154	Evi Endang Br Haloho	Village of Bagan Sinembah Permai, District of Bagan Sinembah	1° 44' 35.684" N	100° 23' 1.777" E	2.00	2.00	36.00	NL	04/09/2023
155	Febriadi	Village of Bagan Sinembah Permai, District of Bagan Sinembah	1° 43' 51.265" N	100° 22' 46.072" E	2.00	2.00	36.00	NL	04/09/2023
156	Fitria Zulpani	Village of Bagan Sinembah Permai, District of Bagan Sinembah	1° 44' 16.922" N	100° 23' 11.896" E	2.00	2.00	36.00	NL	04/09/2023
157	Freddy Hendra	Village of Bagan Sinembah Permai, District of Bagan Sinembah	1° 44' 48.328" N	100° 23' 4.808" E	2.00	2.00	36.00	NL	04/09/2023
158	H. Kasanuddin Hasibuan	Village of Bagan Sinembah Permai, District of Bagan Sinembah	1° 44' 29.477" N	100° 23' 18.871" E	2.00	2.00	36.00	NL	04/09/2023
159	H. Saini	Village of Bagan Sinembah Permai, District of Bagan Sinembah	1° 44' 35.622" N	100° 23' 24.185" E	2.00	2.00	36.00	NL	04/09/2023
160	Hariyati	Village of Bagan Sinembah Permai, District of Bagan Sinembah	1° 44' 35.393" N	100° 23' 18.083" E	2.00	2.00	36.00	NL	04/09/2023
161	Herawati B	Village of Bagan Sinembah Permai, District of Bagan Sinembah	1° 44' 35.581" N	100° 22' 55.279" E	2.00	2.00	36.00	NL	04/09/2023
162	Heri Budi Susanto	Village of Bagan Sinembah Permai, District of Bagan Sinembah	1° 45' 7.962" N	100° 23' 1.604" E	2.00	2.00	36.00	NL	04/09/2023



No.	Estate	Location	GPS Coordinate		Area Summary (Ha)		Projected FFB production (MT)	Liability Status (L/NL)	Date of Join (for ISH)
			Latitude	Longitude	Total Certified Area	Planted Area			
163	Herlina Br Hutagalung 1	Village of Bagan Sinembah Permai, District of Bagan Sinembah	1° 45' 7.787" N	100° 23' 36.831" E	2.00	2.00	36.00	NL	04/09/2023
164	Herlina Br Hutagalung 2	Village of Bagan Sinembah Permai, District of Bagan Sinembah	1° 44' 35.285" N	100° 22' 35.945" E	2.00	2.00	36.00	NL	04/09/2023
165	Herlisa Br Hutagalung	Village of Bagan Sinembah Permai, District of Bagan Sinembah	1° 45' 8.060" N	100° 23' 27.599" E	2.00	2.00	36.00	NL	04/09/2023
166	Imam Rezeki Perwira	Village of Bagan Sinembah Permai, District of Bagan Sinembah	1° 44' 1.101" N	100° 22' 39.780" E	2.00	2.00	36.00	NL	04/09/2023
167	Indrawan Syaputra	Village of Bagan Sinembah Permai, District of Bagan Sinembah	1° 44' 12.687" N	100° 23' 36.421" E	2.00	2.00	36.00	NL	04/09/2023
168	Jumadi Ks 1	Village of Bagan Sinembah Permai, District of Bagan Sinembah	1° 43' 45.478" N	100° 23' 12.056" E	2.00	2.00	36.00	NL	04/09/2023
169	Jumadi Ks 2	Village of Bagan Sinembah Permai, District of Bagan Sinembah	1° 44' 20.901" N	100° 23' 37.922" E	2.00	2.00	36.00	NL	04/09/2023
170	Jumadi Ks 3	Village of Bagan Sinembah Permai, District of Bagan Sinembah	1° 43' 38.426" N	100° 22' 46.032" E	2.00	2.00	36.00	NL	04/09/2023
171	Jumadi Ks 4	Village of Bagan Sinembah Permai, District of Bagan Sinembah	1° 43' 38.388" N	100° 22' 42.807" E	2.00	2.00	36.00	NL	04/09/2023
172	Jumaini	Village of Bagan Sinembah Permai, District of Bagan Sinembah	1° 44' 7.636" N	100° 22' 46.274" E	2.00	2.00	36.00	NL	04/09/2023
173	Kiki Febri Ramadani	Village of Bagan Sinembah Permai, District of Bagan Sinembah	1° 44' 14.194" N	100° 22' 49.482" E	2.00	2.00	36.00	NL	04/09/2023
174	M. Ralek 1	Village of Bagan Sinembah Permai, District of Bagan Sinembah	1° 44' 1.140" N	100° 23' 31.517" E	2.00	2.00	36.00	NL	04/09/2023
175	M. Ralek 2	Village of Bagan Sinembah Permai, District of Bagan Sinembah	1° 44' 10.638" N	100° 22' 51.968" E	0.10	0.10	1.80	NL	04/09/2023
176	Mahin Ba	Village of Bagan Sinembah Permai, District of Bagan Sinembah	1° 44' 16.249" N	100° 23' 43.019" E	2.00	2.00	36.00	NL	04/09/2023



No.	Estate	Location	GPS Coordinate		Area Summary (Ha)		Projected FFB production (MT)	Liability Status (L/NL)	Date of Join (for ISH)
			Latitude	Longitude	Total Certified Area	Planted Area			
177	Majusa Oloan Silaban	Village of Bagan Sinembah Permai, District of Bagan Sinembah	1° 44' 54.875" N	100° 22' 35.773" E	2.00	2.00	36.00	NL	04/09/2023
178	Malbulan Br Daulay	Village of Bagan Sinembah Permai, District of Bagan Sinembah	1° 43' 54.839" N	100° 23' 18.480" E	2.00	2.00	36.00	NL	04/09/2023
179	Mardi Budoyo	Village of Bagan Sinembah Permai, District of Bagan Sinembah	1° 44' 29.588" N	100° 23' 14.222" E	2.00	2.00	36.00	NL	04/09/2023
180	Misdi A	Village of Bagan Sinembah Permai, District of Bagan Sinembah	1° 44' 34.587" N	100° 23' 27.634" E	2.00	2.00	36.00	NL	04/09/2023
181	Muhammad Basan	Village of Bagan Sinembah Permai, District of Bagan Sinembah	1° 44' 48.279" N	100° 22' 42.245" E	2.00	2.00	36.00	NL	04/09/2023
182	Muhammad Toha	Village of Bagan Sinembah Permai, District of Bagan Sinembah	1° 44' 1.471" N	100° 23' 11.998" E	2.00	2.00	36.00	NL	04/09/2023
183	Munawar Kholil	Village of Bagan Sinembah Permai, District of Bagan Sinembah	1° 44' 41.639" N	100° 22' 42.384" E	2.00	2.00	36.00	NL	04/09/2023
184	Natam	Village of Bagan Sinembah Permai, District of Bagan Sinembah	1° 44' 35.407" N	100° 22' 48.803" E	2.00	2.00	36.00	NL	04/09/2023
185	Nur Azman	Village of Bagan Sinembah Permai, District of Bagan Sinembah	1° 44' 7.968" N	100° 23' 8.742" E	2.00	2.00	36.00	NL	04/09/2023
186	Paidi C	Village of Bagan Sinembah Permai, District of Bagan Sinembah	1° 44' 35.159" N	100° 22' 42.359" E	2.00	2.00	36.00	NL	04/09/2023
187	Pandi Irawan	Village of Bagan Sinembah Permai, District of Bagan Sinembah	1° 43' 54.923" N	100° 23' 8.756" E	2.00	2.00	36.00	NL	04/09/2023
188	Pardi A	Village of Bagan Sinembah Permai, District of Bagan Sinembah	1° 44' 34.336" N	100° 23' 9.497" E	2.00	2.00	36.00	NL	04/09/2023
189	Ponimen	Village of Bagan Sinembah Permai, District of Bagan Sinembah	1° 44' 16.160" N	100° 23' 19.718" E	2.00	2.00	36.00	NL	04/09/2023
190	Rahmad	Village of Bagan Sinembah Permai, District of Bagan Sinembah	1° 44' 20.777" N	100° 22' 55.719" E	2.00	2.00	36.00	NL	04/09/2023
191	Rasam	Village of Bagan Sinembah Permai,	1° 43' 33.335" N	100° 22' 57.291" E	2.00	2.00	36.00	NL	04/09/2023



No.	Estate	Location	GPS Coordinate		Area Summary (Ha)		Projected FFB production (MT)	Liability Status (L/NL)	Date of Join (for ISH)
			Latitude	Longitude	Total Certified Area	Planted Area			
		District of Bagan Sinembah							
192	Rohani 1	Village of Bagan Sinembah Permai, District of Bagan Sinembah	1° 44' 8.026" N	100° 23' 12.022" E	2.00	2.00	36.00	NL	04/09/2023
193	Rohani 2	Village of Bagan Sinembah Permai, District of Bagan Sinembah	1° 44' 21.337" N	100° 22' 36.362" E	2.00	2.00	36.00	NL	04/09/2023
194	Rohim	Village of Bagan Sinembah Permai, District of Bagan Sinembah	1° 44' 7.843" N	100° 23' 21.771" E	2.00	2.00	36.00	NL	04/09/2023
195	Rohman	Village of Bagan Sinembah Permai, District of Bagan Sinembah	1° 44' 48.555" N	100° 22' 16.678" E	2.00	2.00	36.00	NL	04/09/2023
196	Sabar A	Village of Bagan Sinembah Permai, District of Bagan Sinembah	1° 45' 0.359" N	100° 23' 21.331" E	2.00	2.00	36.00	NL	04/09/2023
197	Sabar B	Village of Bagan Sinembah Permai, District of Bagan Sinembah	1° 45' 6.808" N	100° 23' 21.370" E	2.00	2.00	36.00	NL	04/09/2023
198	Sahala Hutagaol	Village of Bagan Sinembah Permai, District of Bagan Sinembah	1° 44' 38.272" N	100° 22' 22.905" E	2.00	2.00	36.00	NL	04/09/2023
199	Salbiah	Village of Bagan Sinembah Permai, District of Bagan Sinembah	1° 44' 14.236" N	100° 23' 31.467" E	2.00	2.00	36.00	NL	04/09/2023
200	Samin	Village of Bagan Sinembah Permai, District of Bagan Sinembah	1° 44' 14.642" N	100° 23' 8.593" E	2.00	2.00	36.00	NL	04/09/2023
201	Sariman A	Village of Bagan Sinembah Permai, District of Bagan Sinembah	1° 44' 20.771" N	100° 22' 49.300" E	2.00	2.00	36.00	NL	04/09/2023
202	Sartun	Village of Bagan Sinembah Permai, District of Bagan Sinembah	1° 44' 29.444" N	100° 23' 28.180" E	2.00	2.00	36.00	NL	04/09/2023
203	Senen	Village of Bagan Sinembah Permai, District of Bagan Sinembah	1° 44' 35.250" N	100° 22' 45.577" E	2.00	2.00	36.00	NL	04/09/2023
204	Senfy Br Sianturi	Village of Bagan Sinembah Permai, District of Bagan Sinembah	1° 43' 51.294" N	100° 22' 49.385" E	2.00	2.00	36.00	NL	04/09/2023
205	Siswo Wibisono	Village of Bagan Sinembah Permai, District of Bagan Sinembah	1° 43' 31.907" N	100° 22' 49.406" E	2.00	2.00	36.00	NL	04/09/2023



No.	Estate	Location	GPS Coordinate		Area Summary (Ha)		Projected FFB production (MT)	Liability Status (L/NL)	Date of Join (for ISH)
			Latitude	Longitude	Total Certified Area	Planted Area			
206	Sulastri A	Village of Bagan Sinembah Permai, District of Bagan Sinembah	1° 44' 14.165" N	100° 22' 43.064" E	2.00	2.00	36.00	NL	04/09/2023
207	Sumirah	Village of Bagan Sinembah Permai, District of Bagan Sinembah	1° 44' 54.905" N	100° 23' 1.619" E	2.00	2.00	36.00	NL	04/09/2023
208	Sunanto 1	Village of Bagan Sinembah Permai, District of Bagan Sinembah	1° 44' 11.259" N	100° 23' 28.244" E	2.00	2.00	36.00	NL	04/09/2023
209	Sunanto 2	Village of Bagan Sinembah Permai, District of Bagan Sinembah	1° 44' 17.911" N	100° 23' 28.232" E	2.00	2.00	36.00	NL	04/09/2023
210	Supartik	Village of Bagan Sinembah Permai, District of Bagan Sinembah	1° 44' 7.735" N	100° 22' 59.049" E	2.00	2.00	36.00	NL	04/09/2023
211	Susiswanti	Village of Bagan Sinembah Permai, District of Bagan Sinembah	1° 44' 25.541" N	100° 22' 44.582" E	2.00	2.00	36.00	NL	04/09/2023
212	Sutarno B	Village of Bagan Sinembah Permai, District of Bagan Sinembah	1° 44' 7.889" N	100° 23' 2.307" E	2.00	2.00	36.00	NL	04/09/2023
213	Syahriah Hasibuan	Village of Bagan Sinembah Permai, District of Bagan Sinembah	1° 44' 14.272" N	100° 22' 52.690" E	2.00	2.00	36.00	NL	04/09/2023
214	Tonang Rambe	Village of Bagan Sinembah Permai, District of Bagan Sinembah	1° 43' 54.699" N	100° 23' 34.776" E	2.00	2.00	36.00	NL	04/09/2023
215	Wagiran A	Village of Bagan Sinembah Permai, District of Bagan Sinembah	1° 44' 29.723" N	100° 23' 9.474" E	2.00	2.00	36.00	NL	04/09/2023
216	Wagiran B	Village of Bagan Sinembah Permai, District of Bagan Sinembah	1° 45' 24.482" N	100° 23' 42.124" E	2.00	2.00	36.00	NL	04/09/2023
217	Yeni Husaini	Village of Bagan Sinembah Permai, District of Bagan Sinembah	1° 45' 33.594" N	100° 23' 24.266" E	2.00	2.00	36.00	NL	04/09/2023
218	Yeni Suhaini A	Village of Bagan Sinembah Permai, District of Bagan Sinembah	1° 44' 25.756" N	100° 22' 37.921" E	2.00	2.00	36.00	NL	04/09/2023
219	Yoni Suhaimi 1	Village of Bagan Sinembah Permai, District of Bagan Sinembah	1° 44' 20.856" N	100° 23' 2.754" E	2.00	2.00	36.00	NL	04/09/2023
220	Yoni Suhaimi 2	Village of Bagan Sinembah Permai, District of Bagan Sinembah	1° 44' 25.811" N	100° 22' 57.194" E	2.00	2.00	36.00	NL	04/09/2023



No.	Estate	Location	GPS Coordinate		Area Summary (Ha)		Projected FFB production (MT)	Liability Status (L/NL)	Date of Join (for ISH)
			Latitude	Longitude	Total Certified Area	Planted Area			
		District of Bagan Sinembah							
221	Yuda Pratama Lingga	Village of Bagan Sinembah Permai, District of Bagan Sinembah	1° 44' 1.288" N	100° 23' 37.999" E	2.00	2.00	36.00	NL	04/09/2023
222	Zulpan Rambe 1	Village of Bagan Sinembah Permai, District of Bagan Sinembah	1° 44' 1.344" N	100° 23' 18.465" E	2.00	2.00	36.00	NL	04/09/2023
223	Zulpan Rambe 2	Village of Bagan Sinembah Permai, District of Bagan Sinembah	1° 44' 29.854" N	100° 22' 55.452" E	2.00	2.00	36.00	NL	04/09/2023
224	Agung Setiawan 1	Village of Gelora, District of Bagan Sinembah	1° 42' 1.998" N	100° 27' 8.649" E	2.00	2.00	36.00	NL	04/09/2023
225	Agung Setiawan 2	Village of Gelora, District of Bagan Sinembah	1° 40' 36.972" N	100° 27' 11.990" E	0.25	0.25	4.50	NL	04/09/2023
226	Agung Setiawan 3	Village of Gelora, District of Bagan Sinembah	1° 41' 1.963" N	100° 27' 16.701" E	0.75	0.75	13.50	NL	04/09/2023
227	Andi Setiawan 1	Village of Gelora, District of Bagan Sinembah	1° 41' 8.484" N	100° 26' 53.064" E	0.75	0.75	13.50	NL	04/09/2023
228	Andi Setiawan 10	Village of Gelora, District of Bagan Sinembah	1° 40' 37.441" N	100° 27' 7.345" E	0.75	0.75	13.50	NL	04/09/2023
229	Andi Setiawan 11	Village of Gelora, District of Bagan Sinembah	1° 40' 51.318" N	100° 26' 59.879" E	0.75	0.75	13.50	NL	04/09/2023
230	Andi Setiawan 2	Village of Gelora, District of Bagan Sinembah	1° 41' 1.577" N	100° 26' 52.901" E	0.75	0.75	13.50	NL	04/09/2023
231	Andi Setiawan 3	Village of Gelora, District of Bagan Sinembah	1° 40' 40.968" N	100° 26' 57.695" E	0.75	0.75	13.50	NL	04/09/2023
232	Andi Setiawan 4	Village of Gelora, District of Bagan Sinembah	1° 41' 49.653" N	100° 26' 20.720" E	2.00	2.00	36.00	NL	04/09/2023
233	Andi Setiawan 5	Village of Gelora, District of Bagan Sinembah	1° 40' 37.431" N	100° 27' 4.526" E	0.75	0.75	13.50	NL	04/09/2023
234	Andi Setiawan 6	Village of Gelora, District of Bagan Sinembah	1° 40' 44.481" N	100° 27' 4.492" E	0.75	0.75	13.50	NL	04/09/2023
235	Andi Setiawan 7	Village of Gelora, District of Bagan Sinembah	1° 41' 38.202" N	100° 26' 43.539" E	2.00	2.00	36.00	NL	04/09/2023
236	Andi Setiawan 8	Village of Gelora, District of Bagan Sinembah	1° 41' 11.714" N	100° 26' 52.275" E	2.00	2.00	36.00	NL	04/09/2023
237	Andi Setiawan 9	Village of Gelora, District of Bagan Sinembah	1° 41' 46.702" N	100° 26' 27.168" E	2.00	2.00	36.00	NL	04/09/2023





No.	Estate	Location	GPS Coordinate		Area Summary (Ha)		Projected FFB production (MT)	Liability Status (L/NL)	Date of Join (for ISH)
			Latitude	Longitude	Total Certified Area	Planted Area			
238	Cherio Abrian Sapta 1	Village of Gelora, District of Bagan Sinembah	1° 40' 40.973" N	100° 27' 4.466" E	0.75	0.75	13.50	NL	04/09/2023
239	Cherio Abrian Sapta 2	Village of Gelora, District of Bagan Sinembah	1° 42' 5.181" N	100° 26' 43.426" E	2.00	2.00	36.00	NL	04/09/2023
240	Cherio Abrian Sapta 3	Village of Gelora, District of Bagan Sinembah	1° 40' 37.500" N	100° 26' 53.160" E	0.75	0.75	13.50	NL	04/09/2023
241	Cherio Abrian Sapta 4	Village of Gelora, District of Bagan Sinembah	1° 40' 41.117" N	100° 27' 0.002" E	0.75	0.75	13.50	NL	04/09/2023
242	Dani Humala Harahap	Village of Gelora, District of Bagan Sinembah	1° 41' 31.414" N	100° 27' 8.709" E	2.00	2.00	36.00	NL	04/09/2023
243	Didik Efendi Dwi Saputra 1	Village of Gelora, District of Bagan Sinembah	1° 40' 44.327" N	100° 26' 55.295" E	0.75	0.75	13.50	NL	04/09/2023
244	Didik Efendi Dwi Saputra 2	Village of Gelora, District of Bagan Sinembah	1° 42' 7.057" N	100° 27' 8.554" E	2.00	2.00	36.00	NL	04/09/2023
245	Didik Efendi Dwi Saputra 3	Village of Gelora, District of Bagan Sinembah	1° 41' 29.970" N	100° 27' 16.695" E	2.00	2.00	36.00	NL	04/09/2023
246	Edy Marjono 1	Village of Gelora, District of Bagan Sinembah	1° 41' 49.824" N	100° 26' 43.723" E	2.00	2.00	36.00	NL	04/09/2023
247	Edy Marjono 2	Village of Gelora, District of Bagan Sinembah	1° 41' 24.583" N	100° 26' 26.152" E	2.00	2.00	36.00	NL	04/09/2023
248	Edy Marjono 3	Village of Gelora, District of Bagan Sinembah	1° 40' 54.772" N	100° 26' 59.902" E	0.75	0.75	13.50	NL	04/09/2023
249	Hasiholan Lumban N	Village of Gelora, District of Bagan Sinembah	1° 41' 24.873" N	100° 27' 16.756" E	2.00	2.00	36.00	NL	04/09/2023
250	Indra Mhd Ridwan	Village of Gelora, District of Bagan Sinembah	1° 41' 39.678" N	100° 26' 51.956" E	2.00	2.00	36.00	NL	04/09/2023
251	Jumirin 1	Village of Gelora, District of Bagan Sinembah	1° 41' 42.902" N	100° 27' 24.835" E	2.00	2.00	36.00	NL	04/09/2023
252	Jumirin 2	Village of Gelora, District of Bagan Sinembah	1° 40' 33.919" N	100° 26' 57.790" E	0.75	0.75	13.50	NL	04/09/2023
253	Kamijan 1	Village of Gelora, District of Bagan Sinembah	1° 41' 26.269" N	100° 27' 48.633" E	2.11	2.11	37.94	NL	04/09/2023
254	Kamijan 10	Village of Gelora, District of Bagan Sinembah	1° 41' 41.628" N	100° 27' 35.642" E	1.00	1.00	18.00	NL	04/09/2023
255	Kamijan 2	Village of Gelora, District of Bagan Sinembah	1° 39' 33.482" N	100° 28' 18.992" E	0.87	0.87	15.61	NL	04/09/2023
256	Kamijan 3	Village of Gelora, District of Bagan Sinembah	1° 41' 34.555" N	100° 27' 56.514" E	2.00	2.00	36.00	NL	04/09/2023



No.	Estate	Location	GPS Coordinate		Area Summary (Ha)		Projected FFB production (MT)	Liability Status (L/NL)	Date of Join (for ISH)
			Latitude	Longitude	Total Certified Area	Planted Area			
257	Kamijan 4	Village of Gelora, District of Bagan Sinembah	1° 41' 29.525" N	100° 27' 48.591" E	2.00	2.00	36.00	NL	04/09/2023
258	Kamijan 5	Village of Gelora, District of Bagan Sinembah	1° 39' 35.571" N	100° 28' 9.423" E	2.00	2.00	36.00	NL	04/09/2023
259	Kamijan 6	Village of Gelora, District of Bagan Sinembah	1° 41' 50.768" N	100° 27' 48.449" E	2.00	2.00	36.00	NL	04/09/2023
260	Kamijan 7	Village of Gelora, District of Bagan Sinembah	1° 41' 41.822" N	100° 27' 31.588" E	1.95	1.95	35.07	NL	04/09/2023
261	Kamijan 8	Village of Gelora, District of Bagan Sinembah	1° 39' 36.454" N	100° 28' 12.484" E	0.59	0.59	10.63	NL	04/09/2023
262	Kamijan 9	Village of Gelora, District of Bagan Sinembah	1° 39' 33.420" N	100° 28' 14.889" E	1.58	1.58	28.38	NL	04/09/2023
263	Kartaji	Village of Gelora, District of Bagan Sinembah	1° 41' 19.654" N	100° 27' 33.067" E	2.00	2.00	36.00	NL	04/09/2023
264	Kasirun	Village of Gelora, District of Bagan Sinembah	1° 41' 29.977" N	100° 27' 41.095" E	2.00	2.00	36.00	NL	04/09/2023
265	Katimin B 1	Village of Gelora, District of Bagan Sinembah	1° 41' 41.281" N	100° 26' 43.596" E	2.00	2.00	36.00	NL	04/09/2023
266	Katimin B 2	Village of Gelora, District of Bagan Sinembah	1° 40' 40.155" N	100° 26' 50.743" E	0.75	0.75	13.50	NL	04/09/2023
267	Kliyo 1	Village of Gelora, District of Bagan Sinembah	1° 42' 7.431" N	100° 27' 0.225" E	2.00	2.00	36.00	NL	04/09/2023
268	Kliyo 2	Village of Gelora, District of Bagan Sinembah	1° 42' 15.601" N	100° 26' 43.500" E	2.00	2.00	36.00	NL	04/09/2023
269	Kliyo 3	Village of Gelora, District of Bagan Sinembah	1° 40' 44.291" N	100° 26' 53.030" E	0.75	0.75	13.50	NL	04/09/2023
270	Kliyo 4	Village of Gelora, District of Bagan Sinembah	1° 41' 41.739" N	100° 27' 56.384" E	2.00	2.00	36.00	NL	04/09/2023
271	Kliyo 5	Village of Gelora, District of Bagan Sinembah	1° 40' 37.512" N	100° 26' 59.972" E	0.75	0.75	13.50	NL	04/09/2023
272	Lilin Susanto 1	Village of Gelora, District of Bagan Sinembah	1° 41' 37.479" N	100° 27' 32.796" E	2.00	2.00	36.00	NL	04/09/2023
273	Lilin Susanto 2	Village of Gelora, District of Bagan Sinembah	1° 41' 27.942" N	100° 27' 32.724" E	2.00	2.00	36.00	NL	04/09/2023
274	Lilin Susanto 3	Village of Gelora, District of Bagan Sinembah	1° 41' 32.643" N	100° 27' 48.482" E	2.00	2.00	36.00	NL	04/09/2023
275	M. Harianto	Village of Gelora, District of Bagan Sinembah	1° 41' 27.002" N	100° 27' 56.654" E	2.00	2.00	36.00	NL	04/09/2023



No.	Estate	Location	GPS Coordinate		Area Summary (Ha)		Projected FFB production (MT)	Liability Status (L/NL)	Date of Join (for ISH)
			Latitude	Longitude	Total Certified Area	Planted Area			
276	M. Bachroni 1	Village of Gelora, District of Bagan Sinembah	1° 42' 12.838" N	100° 26' 43.446" E	2.00	2.00	36.00	NL	04/09/2023
277	M. Bachroni 2	Village of Gelora, District of Bagan Sinembah	1° 40' 51.301" N	100° 26' 52.913" E	0.75	0.75	13.50	NL	04/09/2023
278	M. Bachroni 3	Village of Gelora, District of Bagan Sinembah	1° 40' 47.787" N	100° 26' 52.972" E	0.75	0.75	13.50	NL	04/09/2023
279	M. Bachroni 4	Village of Gelora, District of Bagan Sinembah	1° 40' 27.901" N	100° 26' 54.179" E	0.75	0.75	13.50	NL	04/09/2023
280	Marjuki 1	Village of Gelora, District of Bagan Sinembah	1° 41' 16.824" N	100° 27' 8.772" E	2.00	2.00	36.00	NL	04/09/2023
281	Marjuki 10	Village of Gelora, District of Bagan Sinembah	1° 41' 30.406" N	100° 26' 43.637" E	1.99	1.99	35.78	NL	04/09/2023
282	Marjuki 2	Village of Gelora, District of Bagan Sinembah	1° 41' 31.997" N	100° 27' 16.514" E	1.03	1.03	18.52	NL	04/09/2023
283	Marjuki 3	Village of Gelora, District of Bagan Sinembah	1° 41' 14.544" N	100° 26' 46.625" E	1.62	1.62	29.11	NL	04/09/2023
284	Marjuki 4	Village of Gelora, District of Bagan Sinembah	1° 41' 57.635" N	100° 27' 32.903" E	1.31	1.31	23.66	NL	04/09/2023
285	Marjuki 5	Village of Gelora, District of Bagan Sinembah	1° 41' 9.649" N	100° 27' 58.661" E	0.93	0.93	16.71	NL	04/09/2023
286	Marjuki 6	Village of Gelora, District of Bagan Sinembah	1° 41' 2.680" N	100° 27' 44.818" E	0.98	0.98	17.56	NL	04/09/2023
287	Marjuki 7	Village of Gelora, District of Bagan Sinembah	1° 41' 5.841" N	100° 27' 47.863" E	0.80	0.80	14.42	NL	04/09/2023
288	Marjuki 8	Village of Gelora, District of Bagan Sinembah	1° 41' 5.988" N	100° 27' 45.317" E	0.83	0.83	14.87	NL	04/09/2023
289	Marjuki 9	Village of Gelora, District of Bagan Sinembah	1° 41' 57.005" N	100° 27' 0.293" E	2.01	2.01	36.10	NL	04/09/2023
290	Marwan B 1	Village of Gelora, District of Bagan Sinembah	1° 41' 4.805" N	100° 27' 16.542" E	0.25	0.25	4.50	NL	04/09/2023
291	Marwan B 2	Village of Gelora, District of Bagan Sinembah	1° 42' 7.718" N	100° 26' 43.421" E	2.00	2.00	36.00	NL	04/09/2023
292	Mastutik	Village of Gelora, District of Bagan Sinembah	1° 44' 16.442" N	100° 25' 43.831" E	2.00	2.00	36.00	NL	04/09/2023
293	Misbah B	Village of Gelora, District of Bagan Sinembah	1° 42' 15.099" N	100° 27' 0.740" E	2.00	2.00	36.00	NL	04/09/2023
294	Misdi B	Village of Gelora, District of Bagan Sinembah	1° 41' 52.192" N	100° 27' 56.389" E	2.00	2.00	36.00	NL	04/09/2023



No.	Estate	Location	GPS Coordinate		Area Summary (Ha)		Projected FFB production (MT)	Liability Status (L/NL)	Date of Join (for ISH)
			Latitude	Longitude	Total Certified Area	Planted Area			
295	Misnah	Village of Gelora, District of Bagan Sinembah	1° 41' 44.783" N	100° 27' 40.371" E	2.00	2.00	36.00	NL	04/09/2023
296	Mukidi	Village of Gelora, District of Bagan Sinembah	1° 43' 16.004" N	100° 26' 11.907" E	2.00	2.00	36.00	NL	04/09/2023
297	Narko	Village of Gelora, District of Bagan Sinembah	1° 41' 17.429" N	100° 26' 39.473" E	2.00	2.00	36.00	NL	04/09/2023
298	Ning Tumi	Village of Gelora, District of Bagan Sinembah	1° 42' 15.162" N	100° 27' 8.556" E	2.00	2.00	36.00	NL	04/09/2023
299	Nurhayati	Village of Gelora, District of Bagan Sinembah	1° 43' 6.180" N	100° 26' 15.111" E	2.00	2.00	36.00	NL	04/09/2023
300	Nyamirin 1	Village of Gelora, District of Bagan Sinembah	1° 41' 49.926" N	100° 25' 42.121" E	2.00	2.00	36.00	NL	04/09/2023
301	Nyamirin 2	Village of Gelora, District of Bagan Sinembah	1° 43' 43.867" N	100° 25' 20.627" E	0.25	0.25	4.50	NL	04/09/2023
302	Paidi B	Village of Gelora, District of Bagan Sinembah	1° 41' 33.227" N	100° 26' 43.572" E	2.00	2.00	36.00	NL	04/09/2023
303	Prapti Rezeky	Village of Gelora, District of Bagan Sinembah	1° 41' 44.413" N	100° 27' 56.415" E	2.00	2.00	36.00	NL	04/09/2023
304	Purwanto A	Village of Gelora, District of Bagan Sinembah	1° 42' 7.464" N	100° 27' 40.779" E	2.00	2.00	36.00	NL	04/09/2023
305	Purwanto B	Village of Gelora, District of Bagan Sinembah	1° 42' 24.997" N	100° 25' 43.531" E	2.00	2.00	36.00	NL	04/09/2023
306	Rahmat 1	Village of Gelora, District of Bagan Sinembah	1° 42' 12.844" N	100° 26' 35.106" E	2.00	2.00	36.00	NL	04/09/2023
307	Rahmat 2	Village of Gelora, District of Bagan Sinembah	1° 41' 43.870" N	100° 26' 27.069" E	2.00	2.00	36.00	NL	04/09/2023
308	Rahmat 3	Village of Gelora, District of Bagan Sinembah	1° 41' 41.102" N	100° 26' 27.028" E	2.00	2.00	36.00	NL	04/09/2023
309	Rahmat 4	Village of Gelora, District of Bagan Sinembah	1° 40' 51.356" N	100° 26' 57.492" E	0.75	0.75	13.50	NL	04/09/2023
310	Rahmat 5	Village of Gelora, District of Bagan Sinembah	1° 40' 51.315" N	100° 26' 55.186" E	0.75	0.75	13.50	NL	04/09/2023
311	Riyan Prasetyo 1	Village of Gelora, District of Bagan Sinembah	1° 41' 41.573" N	100° 27' 48.477" E	2.00	2.00	36.00	NL	04/09/2023
312	Riyan Prasetyo 2	Village of Gelora, District of Bagan Sinembah	1° 40' 49.717" N	100° 27' 40.654" E	0.75	0.75	13.50	NL	04/09/2023
313	Rohmad	Village of Gelora, District of Bagan Sinembah	1° 41' 54.958" N	100° 26' 52.009" E	2.00	2.00	36.00	NL	04/09/2023



No.	Estate	Location	GPS Coordinate		Area Summary (Ha)		Projected FFB production (MT)	Liability Status (L/NL)	Date of Join (for ISH)
			Latitude	Longitude	Total Certified Area	Planted Area			
314	Rosni	Village of Gelora, District of Bagan Sinembah	1° 41' 37.069" N	100° 26' 51.927" E	2.00	2.00	36.00	NL	04/09/2023
315	Rusmanto B	Village of Gelora, District of Bagan Sinembah	1° 42' 51.320" N	100° 26' 18.020" E	2.00	2.00	36.00	NL	04/09/2023
316	Saminta	Village of Gelora, District of Bagan Sinembah	1° 42' 6.739" N	100° 27' 24.642" E	2.00	2.00	36.00	NL	04/09/2023
317	Sariman B 1	Village of Gelora, District of Bagan Sinembah	1° 40' 49.500" N	100° 27' 45.154" E	0.75	0.75	13.50	NL	04/09/2023
318	Sariman B 2	Village of Gelora, District of Bagan Sinembah	1° 40' 36.501" N	100° 27' 59.820" E	0.75	0.75	13.50	NL	04/09/2023
319	Sariman B 3	Village of Gelora, District of Bagan Sinembah	1° 40' 49.585" N	100° 27' 38.700" E	0.75	0.75	13.50	NL	04/09/2023
320	Sariman B 4	Village of Gelora, District of Bagan Sinembah	1° 41' 40.439" N	100° 27' 38.769" E	0.75	0.75	13.50	NL	04/09/2023
321	Sariman B 5	Village of Gelora, District of Bagan Sinembah	1° 41' 44.750" N	100° 27' 48.471" E	2.00	2.00	36.00	NL	04/09/2023
322	Sariman B 6	Village of Gelora, District of Bagan Sinembah	1° 42' 10.937" N	100° 27' 45.335" E	2.00	2.00	36.00	NL	04/09/2023
323	Sariman B 7	Village of Gelora, District of Bagan Sinembah	1° 42' 11.333" N	100° 27' 40.108" E	2.00	2.00	36.00	NL	04/09/2023
324	Sariman B 8	Village of Gelora, District of Bagan Sinembah	1° 41' 14.534" N	100° 27' 41.052" E	2.00	2.00	36.00	NL	04/09/2023
325	Sariyanto	Village of Gelora, District of Bagan Sinembah	1° 42' 15.134" N	100° 27' 41.549" E	2.00	2.00	36.00	NL	04/09/2023
326	Sarjani 1	Village of Gelora, District of Bagan Sinembah	1° 40' 16.196" N	100° 29' 5.481" E	1.99	1.99	35.78	NL	04/09/2023
327	Sarjani 10	Village of Gelora, District of Bagan Sinembah	1° 40' 18.791" N	100° 29' 9.336" E	1.05	1.05	18.81	NL	04/09/2023
328	Sarjani 2	Village of Gelora, District of Bagan Sinembah	1° 38' 31.332" N	100° 29' 0.193" E	2.00	2.00	36.00	NL	04/09/2023
329	Sarjani 3	Village of Gelora, District of Bagan Sinembah	1° 38' 28.753" N	100° 28' 58.902" E	1.36	1.36	24.53	NL	04/09/2023
330	Sarjani 4	Village of Gelora, District of Bagan Sinembah	1° 44' 5.306" N	100° 25' 27.429" E	1.14	1.14	20.48	NL	04/09/2023
331	Sarjani 5	Village of Gelora, District of Bagan Sinembah	1° 41' 31.823" N	100° 27' 0.389" E	2.02	2.02	36.38	NL	04/09/2023
332	Sarjani 6	Village of Gelora, District of Bagan Sinembah	1° 42' 12.521" N	100° 27' 0.451" E	2.02	2.02	36.42	NL	04/09/2023



No.	Estate	Location	GPS Coordinate		Area Summary (Ha)		Projected FFB production (MT)	Liability Status (L/NL)	Date of Join (for ISH)
			Latitude	Longitude	Total Certified Area	Planted Area			
333	Sarjani 7	Village of Gelora, District of Bagan Sinembah	1° 38' 42.786" N	100° 28' 50.422" E	2.00	2.00	36.01	NL	04/09/2023
334	Sarjani 8	Village of Gelora, District of Bagan Sinembah	1° 41' 40.477" N	100° 26' 8.673" E	2.00	2.00	36.06	NL	04/09/2023
335	Sarjani 9	Village of Gelora, District of Bagan Sinembah	1° 38' 40.868" N	100° 28' 52.974" E	0.68	0.68	12.30	NL	04/09/2023
336	Sarjono C	Village of Gelora, District of Bagan Sinembah	1° 40' 37.475" N	100° 27' 2.219" E	0.75	0.75	13.50	NL	04/09/2023
337	Sigit Purnama	Village of Gelora, District of Bagan Sinembah	1° 41' 44.036" N	100° 26' 43.560" E	2.00	2.00	36.00	NL	04/09/2023
338	Sigit Sri Harsanto	Village of Gelora, District of Bagan Sinembah	1° 42' 2.092" N	100° 27' 0.338" E	2.00	2.00	36.00	NL	04/09/2023
339	Sipan	Village of Gelora, District of Bagan Sinembah	1° 41' 27.177" N	100° 26' 35.501" E	2.00	2.00	36.00	NL	04/09/2023
340	Slamet B 1	Village of Gelora, District of Bagan Sinembah	1° 41' 59.387" N	100° 26' 20.725" E	2.00	2.00	36.00	NL	04/09/2023
341	Slamet B 10	Village of Gelora, District of Bagan Sinembah	1° 41' 19.235" N	100° 26' 52.275" E	2.00	2.00	36.00	NL	04/09/2023
342	Slamet B 2	Village of Gelora, District of Bagan Sinembah	1° 41' 6.474" N	100° 27' 14.322" E	0.25	0.25	4.50	NL	04/09/2023
343	Slamet B 3	Village of Gelora, District of Bagan Sinembah	1° 40' 48.048" N	100° 26' 59.180" E	0.25	0.25	4.50	NL	04/09/2023
344	Slamet B 4	Village of Gelora, District of Bagan Sinembah	1° 40' 58.584" N	100° 27' 7.290" E	0.25	0.25	4.50	NL	04/09/2023
345	Slamet B 5	Village of Gelora, District of Bagan Sinembah	1° 41' 8.451" N	100° 26' 57.356" E	2.00	2.00	36.00	NL	04/09/2023
346	Slamet B 6	Village of Gelora, District of Bagan Sinembah	1° 40' 57.733" N	100° 27' 7.388" E	0.25	0.25	4.50	NL	04/09/2023
347	Slamet B 7	Village of Gelora, District of Bagan Sinembah	1° 40' 47.878" N	100° 26' 57.654" E	0.75	0.75	13.50	NL	04/09/2023
348	Slamet B 8	Village of Gelora, District of Bagan Sinembah	1° 40' 56.849" N	100° 27' 7.330" E	0.25	0.25	4.50	NL	04/09/2023
349	Slamet B 9	Village of Gelora, District of Bagan Sinembah	1° 42' 2.739" N	100° 26' 49.353" E	0.75	0.75	13.50	NL	04/09/2023
350	Sri Lestari 1	Village of Gelora, District of Bagan Sinembah	1° 42' 12.546" N	100° 26' 22.990" E	2.39	2.39	43.03	NL	04/09/2023
351	Sri Lestari 10	Village of Gelora, District of Bagan Sinembah	1° 42' 10.732" N	100° 26' 23.088" E	0.75	0.75	13.50	NL	04/09/2023



No.	Estate	Location	GPS Coordinate		Area Summary (Ha)		Projected FFB production (MT)	Liability Status (L/NL)	Date of Join (for ISH)
			Latitude	Longitude	Total Certified Area	Planted Area			
352	Sri Lestari 11	Village of Gelora, District of Bagan Sinembah	1° 43' 40.368" N	100° 25' 19.032" E	0.25	0.25	4.50	NL	04/09/2023
353	Sri Lestari 12	Village of Gelora, District of Bagan Sinembah	1° 42' 15.077" N	100° 26' 23.038" E	2.00	2.00	36.00	NL	04/09/2023
354	Sri Lestari 13	Village of Gelora, District of Bagan Sinembah	1° 42' 15.516" N	100° 26' 35.085" E	1.95	1.95	35.08	NL	04/09/2023
355	Sri Lestari 14	Village of Gelora, District of Bagan Sinembah	1° 42' 6.308" N	100° 26' 23.028" E	2.00	2.00	36.00	NL	04/09/2023
356	Sri Lestari 15	Village of Gelora, District of Bagan Sinembah	1° 42' 3.873" N	100° 26' 23.095" E	2.00	2.00	36.00	NL	04/09/2023
357	Sri Lestari 16	Village of Gelora, District of Bagan Sinembah	1° 42' 9.823" N	100° 26' 23.043" E	0.75	0.75	13.50	NL	04/09/2023
358	Sri Lestari 17	Village of Gelora, District of Bagan Sinembah	1° 42' 8.919" N	100° 26' 23.057" E	0.75	0.75	13.50	NL	04/09/2023
359	Sri Lestari 18	Village of Gelora, District of Bagan Sinembah	1° 42' 8.000" N	100° 26' 23.042" E	0.75	0.75	13.50	NL	04/09/2023
360	Sri Lestari 19	Village of Gelora, District of Bagan Sinembah	1° 43' 4.116" N	100° 26' 24.338" E	0.75	0.75	13.50	NL	04/09/2023
361	Sri Lestari 2	Village of Gelora, District of Bagan Sinembah	1° 44' 1.437" N	100° 25' 25.720" E	0.25	0.25	4.50	NL	04/09/2023
362	Sri Lestari 20	Village of Gelora, District of Bagan Sinembah	1° 42' 12.505" N	100° 27' 5.831" E	0.25	0.25	4.50	NL	04/09/2023
363	Sri Lestari 21	Village of Gelora, District of Bagan Sinembah	1° 43' 56.135" N	100° 26' 1.588" E	0.75	0.75	13.50	NL	04/09/2023
364	Sri Lestari 3	Village of Gelora, District of Bagan Sinembah	1° 43' 39.449" N	100° 25' 41.934" E	0.25	0.25	4.50	NL	04/09/2023
365	Sri Lestari 4	Village of Gelora, District of Bagan Sinembah	1° 43' 13.744" N	100° 26' 4.380" E	0.75	0.75	13.50	NL	04/09/2023
366	Sri Lestari 5	Village of Gelora, District of Bagan Sinembah	1° 43' 13.220" N	100° 25' 58.755" E	0.77	0.77	13.77	NL	04/09/2023
367	Sri Lestari 6	Village of Gelora, District of Bagan Sinembah	1° 43' 39.495" N	100° 25' 40.805" E	0.25	0.25	4.50	NL	04/09/2023
368	Sri Lestari 7	Village of Gelora, District of Bagan Sinembah	1° 43' 25.868" N	100° 25' 35.949" E	0.75	0.75	13.50	NL	04/09/2023
369	Sri Lestari 8	Village of Gelora, District of Bagan Sinembah	1° 43' 28.558" N	100° 25' 35.932" E	0.75	0.75	13.50	NL	04/09/2023
370	Sri Lestari 9	Village of Gelora, District of Bagan Sinembah	1° 42' 38.455" N	100° 25' 25.208" E	0.75	0.75	13.50	NL	04/09/2023





No.	Estate	Location	GPS Coordinate		Area Summary (Ha)		Projected FFB production (MT)	Liability Status (L/NL)	Date of Join (for ISH)
			Latitude	Longitude	Total Certified Area	Planted Area			
371	Subagiono 1	Village of Gelora, District of Bagan Sinembah	1° 42' 4.733" N	100° 27' 0.332" E	2.00	2.00	36.00	NL	04/09/2023
372	Subagiono 2	Village of Gelora, District of Bagan Sinembah	1° 42' 12.173" N	100° 27' 16.437" E	2.00	2.00	36.00	NL	04/09/2023
373	Subagiono 3	Village of Gelora, District of Bagan Sinembah	1° 42' 5.541" N	100° 27' 32.591" E	2.00	2.00	36.00	NL	04/09/2023
374	Subagiono 4	Village of Gelora, District of Bagan Sinembah	1° 41' 54.385" N	100° 27' 0.345" E	2.00	2.00	36.00	NL	04/09/2023
375	Sudimin	Village of Gelora, District of Bagan Sinembah	1° 41' 17.151" N	100° 27' 24.953" E	2.00	2.00	36.00	NL	04/09/2023
376	Sudiyati	Village of Gelora, District of Bagan Sinembah	1° 44' 23.624" N	100° 26' 12.811" E	2.00	2.00	36.00	NL	04/09/2023
377	Suhudi Masturi	Village of Gelora, District of Bagan Sinembah	1° 41' 22.127" N	100° 26' 35.532" E	2.00	2.00	36.00	NL	04/09/2023
378	Sumarno 1	Village of Gelora, District of Bagan Sinembah	1° 42' 2.657" N	100° 26' 43.430" E	2.00	2.00	36.00	NL	04/09/2023
379	Sumarno 10	Village of Gelora, District of Bagan Sinembah	1° 41' 57.548" N	100° 26' 51.964" E	2.00	2.00	36.00	NL	04/09/2023
380	Sumarno 11	Village of Gelora, District of Bagan Sinembah	1° 41' 49.748" N	100° 26' 51.964" E	2.00	2.00	36.00	NL	04/09/2023
381	Sumarno 12	Village of Gelora, District of Bagan Sinembah	1° 41' 57.409" N	100° 26' 43.151" E	2.00	2.00	36.00	NL	04/09/2023
382	Sumarno 13	Village of Gelora, District of Bagan Sinembah	1° 41' 21.502" N	100° 27' 8.816" E	2.00	2.00	36.00	NL	04/09/2023
383	Sumarno 2	Village of Gelora, District of Bagan Sinembah	1° 40' 37.383" N	100° 26' 57.708" E	0.76	0.76	13.72	NL	04/09/2023
384	Sumarno 3	Village of Gelora, District of Bagan Sinembah	1° 40' 40.855" N	100° 26' 53.088" E	0.75	0.75	13.50	NL	04/09/2023
385	Sumarno 4	Village of Gelora, District of Bagan Sinembah	1° 40' 40.812" N	100° 26' 55.375" E	0.75	0.75	13.50	NL	04/09/2023
386	Sumarno 5	Village of Gelora, District of Bagan Sinembah	1° 40' 27.902" N	100° 26' 50.045" E	0.76	0.76	13.68	NL	04/09/2023
387	Sumarno 6	Village of Gelora, District of Bagan Sinembah	1° 40' 54.735" N	100° 26' 50.665" E	0.75	0.75	13.50	NL	04/09/2023
388	Sumarno 7	Village of Gelora, District of Bagan Sinembah	1° 40' 36.447" N	100° 26' 51.047" E	0.75	0.75	13.50	NL	04/09/2023
389	Sumarno 8	Village of Gelora, District of Bagan Sinembah	1° 41' 24.151" N	100° 27' 8.570" E	2.00	2.00	36.00	NL	04/09/2023



No.	Estate	Location	GPS Coordinate		Area Summary (Ha)		Projected FFB production (MT)	Liability Status (L/NL)	Date of Join (for ISH)
			Latitude	Longitude	Total Certified Area	Planted Area			
390	Sumarno 9	Village of Gelora, District of Bagan Sinembah	1° 41' 47.173" N	100° 26' 43.617" E	2.00	2.00	36.00	NL	04/09/2023
391	Suminta	Village of Gelora, District of Bagan Sinembah	1° 41' 17.025" N	100° 27' 32.968" E	2.00	2.00	36.00	NL	04/09/2023
392	Supriyanto B 1	Village of Gelora, District of Bagan Sinembah	1° 41' 34.541" N	100° 27' 32.866" E	2.00	2.00	36.00	NL	04/09/2023
393	Supriyanto B 2	Village of Gelora, District of Bagan Sinembah	1° 41' 31.668" N	100° 27' 32.816" E	2.00	2.00	36.00	NL	04/09/2023
394	Supriyono B	Village of Gelora, District of Bagan Sinembah	1° 41' 32.701" N	100° 27' 40.908" E	2.00	2.00	36.00	NL	04/09/2023
395	Suradi	Village of Gelora, District of Bagan Sinembah	1° 42' 13.683" N	100° 27' 47.855" E	2.00	2.00	36.00	NL	04/09/2023
396	Surtisno 1	Village of Gelora, District of Bagan Sinembah	1° 41' 25.366" N	100° 26' 23.571" E	0.40	0.40	7.28	NL	04/09/2023
397	Surtisno 10	Village of Gelora, District of Bagan Sinembah	1° 41' 30.052" N	100° 26' 26.949" E	1.72	1.72	31.03	NL	04/09/2023
398	Surtisno 2	Village of Gelora, District of Bagan Sinembah	1° 41' 28.246" N	100° 26' 26.934" E	0.99	0.99	17.84	NL	04/09/2023
399	Surtisno 3	Village of Gelora, District of Bagan Sinembah	1° 41' 35.905" N	100° 26' 35.161" E	1.34	1.34	24.14	NL	04/09/2023
400	Surtisno 4	Village of Gelora, District of Bagan Sinembah	1° 41' 33.918" N	100° 26' 35.160" E	1.76	1.76	31.68	NL	04/09/2023
401	Surtisno 5	Village of Gelora, District of Bagan Sinembah	1° 41' 31.592" N	100° 26' 35.163" E	1.76	1.76	31.68	NL	04/09/2023
402	Surtisno 6	Village of Gelora, District of Bagan Sinembah	1° 41' 32.637" N	100° 26' 26.986" E	2.15	2.15	38.61	NL	04/09/2023
403	Surtisno 7	Village of Gelora, District of Bagan Sinembah	1° 41' 24.772" N	100° 26' 35.480" E	1.71	1.71	32.94	NL	04/09/2023
404	Surtisno 8	Village of Gelora, District of Bagan Sinembah	1° 41' 38.349" N	100° 26' 27.043" E	2.05	2.05	36.96	NL	04/09/2023
405	Surtisno 9	Village of Gelora, District of Bagan Sinembah	1° 41' 35.555" N	100° 26' 27.014" E	2.09	2.09	37.69	NL	04/09/2023
406	Suryadi B	Village of Gelora, District of Bagan Sinembah	1° 42' 19.587" N	100° 26' 16.555" E	2.00	2.00	36.00	NL	04/09/2023
407	Sutar B	Village of Gelora, District of Bagan Sinembah	1° 41' 47.815" N	100° 27' 48.514" E	2.00	2.00	36.00	NL	04/09/2023
408	Sutikno B 1	Village of Gelora, District of Bagan Sinembah	1° 42' 12.705" N	100° 27' 33.558" E	2.00	2.00	36.00	NL	04/09/2023



No.	Estate	Location	GPS Coordinate		Area Summary (Ha)		Projected FFB production (MT)	Liability Status (L/NL)	Date of Join (for ISH)
			Latitude	Longitude	Total Certified Area	Planted Area			
409	Sutikno B 2	Village of Gelora, District of Bagan Sinembah	1° 40' 25.075" N	100° 27' 58.884" E	0.75	0.75	13.50	NL	04/09/2023
410	Sutikno B 3	Village of Gelora, District of Bagan Sinembah	1° 40' 53.223" N	100° 27' 40.578" E	0.75	0.75	13.50	NL	04/09/2023
411	Suyanto A	Village of Gelora, District of Bagan Sinembah	1° 42' 24.990" N	100° 25' 40.993" E	0.25	0.25	4.50	NL	04/09/2023
412	Titis Watikojati	Village of Gelora, District of Bagan Sinembah	1° 41' 39.286" N	100° 27' 56.460" E	2.00	2.00	36.00	NL	04/09/2023
413	Tri Budi Santoso	Village of Gelora, District of Bagan Sinembah	1° 41' 45.179" N	100° 27' 33.069" E	2.00	2.00	36.00	NL	04/09/2023
414	Tukiman B	Village of Gelora, District of Bagan Sinembah	1° 42' 12.678" N	100° 27' 30.664" E	2.00	2.00	36.00	NL	04/09/2023
415	Tumiran	Village of Gelora, District of Bagan Sinembah	1° 42' 0.082" N	100° 26' 43.689" E	2.00	2.00	36.00	NL	04/09/2023
416	Umar Yasin Yusuf 1	Village of Gelora, District of Bagan Sinembah	1° 41' 44.628" N	100° 26' 51.944" E	2.00	2.00	36.00	NL	04/09/2023
417	Umar Yasin Yusuf 2	Village of Gelora, District of Bagan Sinembah	1° 41' 19.130" N	100° 27' 0.463" E	2.00	2.00	36.00	NL	04/09/2023
418	Watum	Village of Gelora, District of Bagan Sinembah	1° 42' 14.210" N	100° 27' 24.533" E	2.00	2.00	36.00	NL	04/09/2023
419	Widayati 1	Village of Gelora, District of Bagan Sinembah	1° 42' 4.606" N	100° 27' 40.772" E	2.00	2.00	36.00	NL	04/09/2023
420	Widayati 2	Village of Gelora, District of Bagan Sinembah	1° 41' 49.990" N	100° 26' 35.169" E	2.00	2.00	36.00	NL	04/09/2023
421	Winarto 1	Village of Gelora, District of Bagan Sinembah	1° 41' 24.653" N	100° 27' 40.860" E	2.00	2.00	36.00	NL	04/09/2023
422	Winarto 2	Village of Gelora, District of Bagan Sinembah	1° 41' 52.632" N	100° 26' 35.267" E	2.00	2.00	36.00	NL	04/09/2023
423	Winarto 3	Village of Gelora, District of Bagan Sinembah	1° 41' 27.331" N	100° 27' 40.935" E	2.00	2.00	36.00	NL	04/09/2023
424	Yeni Suhaini B	Village of Gelora, District of Bagan Sinembah	1° 41' 52.573" N	100° 26' 43.737" E	2.00	2.00	36.00	NL	04/09/2023
425	Yuhartik 1	Village of Gelora, District of Bagan Sinembah	1° 42' 27.046" N	100° 25' 28.503" E	2.00	2.00	36.00	NL	04/09/2023
426	Yuhartik 2	Village of Gelora, District of Bagan Sinembah	1° 44' 44.645" N	100° 26' 27.221" E	2.50	2.50	45.00	NL	04/09/2023
427	Zulhakim 1	Village of Gelora, District of Bagan Sinembah	1° 41' 52.384" N	100° 26' 52.042" E	2.00	2.00	36.00	NL	04/09/2023



No.	Estate	Location	GPS Coordinate		Area Summary (Ha)		Projected FFB production (MT)	Liability Status (L/NL)	Date of Join (for ISH)
			Latitude	Longitude	Total Certified Area	Planted Area			
428	Zulhakim 2	Village of Gelora, District of Bagan Sinembah	1° 43' 18.781" N	100° 26' 4.304" E	0.79	0.79	14.29	NL	04/09/2023
429	Darmono B 1	Village of Harapan Makmur, District of Bagan Sinembah	1° 43' 34.451" N	100° 25' 39.991" E	2.00	2.00	36.00	NL	04/09/2023
430	Darmono B 2	Village of Harapan Makmur, District of Bagan Sinembah	1° 44' 37.354" N	100° 26' 21.335" E	0.84	0.84	15.19	NL	04/09/2023
431	Darmono B 3	Village of Harapan Makmur, District of Bagan Sinembah	1° 44' 35.315" N	100° 25' 24.876" E	2.00	2.00	36.00	NL	04/09/2023
432	Darmono B 4	Village of Harapan Makmur, District of Bagan Sinembah	1° 44' 30.627" N	100° 26' 22.837" E	2.00	2.00	36.00	NL	04/09/2023
433	Edi Setiawan B	Village of Harapan Makmur, District of Bagan Sinembah	1° 43' 34.472" N	100° 25' 42.942" E	2.00	2.00	36.00	NL	04/09/2023
434	Elinawati	Village of Harapan Makmur, District of Bagan Sinembah	1° 43' 34.685" N	100° 25' 56.988" E	2.00	2.00	36.00	NL	04/09/2023
435	Erna Ratna Sari	Village of Harapan Makmur, District of Bagan Sinembah	1° 43' 52.031" N	100° 26' 1.800" E	1.01	1.01	18.15	NL	04/09/2023
436	Kasripa. S 1	Village of Harapan Makmur, District of Bagan Sinembah	1° 44' 17.299" N	100° 25' 34.417" E	2.00	2.00	36.00	NL	04/09/2023
437	Kasripa. S 2	Village of Harapan Makmur, District of Bagan Sinembah	1° 44' 2.150" N	100° 25' 30.239" E	0.75	0.75	13.50	NL	04/09/2023
438	Kasripa. S 3	Village of Harapan Makmur, District of Bagan Sinembah	1° 43' 57.655" N	100° 25' 25.277" E	0.75	0.75	13.50	NL	04/09/2023
439	Kasripa. S 4	Village of Harapan Makmur, District of Bagan Sinembah	1° 43' 58.556" N	100° 25' 22.348" E	0.75	0.75	13.50	NL	04/09/2023
440	Khusnul Khotimah	Village of Harapan Makmur, District of Bagan Sinembah	1° 43' 32.617" N	100° 25' 28.148" E	0.75	0.75	13.50	NL	04/09/2023
441	Lailatul Muniroh	Village of Harapan Makmur, District of Bagan Sinembah	1° 43' 39.379" N	100° 25' 39.690" E	0.25	0.25	4.50	NL	04/09/2023
442	M. Raksa Maulana	Village of Harapan Makmur, District of Bagan Sinembah	1° 43' 26.424" N	100° 25' 56.570" E	2.00	2.00	36.00	NL	04/09/2023
443	Marwan A	Village of Harapan Makmur, District of Bagan Sinembah	1° 42' 15.283" N	100° 26' 53.631" E	1.33	1.33	23.89	NL	04/09/2023
444	Maryadi	Village of Harapan Makmur, District of Bagan Sinembah	1° 44' 17.948" N	100° 25' 48.981" E	2.00	2.00	36.00	NL	04/09/2023
445	Mulyono 1	Village of Harapan Makmur, District of Bagan Sinembah	1° 44' 2.108" N	100° 25' 38.454" E	2.00	2.00	36.00	NL	04/09/2023
446	Mulyono 2	Village of Harapan Makmur, District of Bagan Sinembah	1° 43' 54.736" N	100° 25' 37.856" E	2.00	2.00	36.00	NL	04/09/2023



No.	Estate	Location	GPS Coordinate		Area Summary (Ha)		Projected FFB production (MT)	Liability Status (L/NL)	Date of Join (for ISH)
			Latitude	Longitude	Total Certified Area	Planted Area			
447	Mulyono 3	Village of Harapan Makmur, District of Bagan Sinembah	1° 43' 54.798" N	100° 25' 39.563" E	0.69	0.69	12.42	NL	04/09/2023
448	Nafsiah 1	Village of Harapan Makmur, District of Bagan Sinembah	1° 44' 9.055" N	100° 25' 29.736" E	0.25	0.25	4.50	NL	04/09/2023
449	Nafsiah 2	Village of Harapan Makmur, District of Bagan Sinembah	1° 43' 4.508" N	100° 25' 56.264" E	2.00	2.00	36.00	NL	04/09/2023
450	Paino B	Village of Harapan Makmur, District of Bagan Sinembah	1° 42' 1.482" N	100° 26' 12.745" E	2.00	2.00	36.00	NL	04/09/2023
451	Rusmanto A	Village of Harapan Makmur, District of Bagan Sinembah	1° 41' 49.096" N	100° 27' 8.790" E	2.00	2.00	36.00	NL	04/09/2023
452	Rusmini	Village of Harapan Makmur, District of Bagan Sinembah	1° 43' 15.941" N	100° 25' 54.844" E	2.00	2.00	36.00	NL	04/09/2023
453	Saidi	Village of Harapan Makmur, District of Bagan Sinembah	1° 43' 56.108" N	100° 25' 41.760" E	2.00	2.00	36.00	NL	04/09/2023
454	Saligan 1	Village of Harapan Makmur, District of Bagan Sinembah	1° 44' 20.995" N	100° 26' 0.386" E	0.75	0.75	13.50	NL	04/09/2023
455	Saligan 2	Village of Harapan Makmur, District of Bagan Sinembah	1° 44' 21.046" N	100° 25' 58.910" E	0.75	0.75	13.50	NL	04/09/2023
456	Saligan 3	Village of Harapan Makmur, District of Bagan Sinembah	1° 44' 21.064" N	100° 25' 57.354" E	0.75	0.75	13.50	NL	04/09/2023
457	Saligan 4	Village of Harapan Makmur, District of Bagan Sinembah	1° 44' 17.485" N	100° 25' 59.111" E	0.75	0.75	13.50	NL	04/09/2023
458	Setia Darma	Village of Harapan Makmur, District of Bagan Sinembah	1° 44' 13.993" N	100° 26' 6.329" E	2.00	2.00	36.00	NL	04/09/2023
459	Tuyetno	Village of Harapan Makmur, District of Bagan Sinembah	1° 43' 35.923" N	100° 26' 1.659" E	2.00	2.00	36.00	NL	04/09/2023
460	Warsono 1	Village of Harapan Makmur, District of Bagan Sinembah	1° 43' 16.060" N	100° 25' 56.730" E	2.00	2.00	36.00	NL	04/09/2023
461	Warsono 2	Village of Harapan Makmur, District of Bagan Sinembah	1° 43' 26.854" N	100° 25' 54.426" E	2.00	2.00	36.00	NL	04/09/2023
462	Warsono 3	Village of Harapan Makmur, District of Bagan Sinembah	1° 43' 26.593" N	100° 25' 52.417" E	2.00	2.00	36.00	NL	04/09/2023
463	Yatman	Village of Harapan Makmur, District of Bagan Sinembah	1° 44' 46.736" N	100° 26' 30.631" E	1.03	1.03	18.60	NL	04/09/2023
464	Dede Rosita	Village of Harapan Makmur Selatan, District of Bagan Sinembah	1° 42' 53.610" N	100° 25' 45.445" E	2.00	2.00	36.00	NL	04/09/2023
465	Dede Usaman	Village of Harapan Makmur Selatan,	1° 43' 1.756" N	100° 25' 29.441" E	0.76	0.76	13.68	NL	04/09/2023



No.	Estate	Location	GPS Coordinate		Area Summary (Ha)		Projected FFB production (MT)	Liability Status (L/NL)	Date of Join (for ISH)
			Latitude	Longitude	Total Certified Area	Planted Area			
		District of Bagan Sinembah							
466	Dessy Nurilda	Village of Harapan Makmur Selatan, District of Bagan Sinembah	1° 42' 44.185" N	100° 25' 56.783" E	1.96	1.96	35.28	NL	04/09/2023
467	Dwi Prastika 1	Village of Harapan Makmur Selatan, District of Bagan Sinembah	1° 42' 29.455" N	100° 26' 14.413" E	1.96	1.96	35.28	NL	04/09/2023
468	Dwi Prastika 2	Village of Harapan Makmur Selatan, District of Bagan Sinembah	1° 42' 13.643" N	100° 25' 55.176" E	1.96	1.96	35.28	NL	04/09/2023
469	Iis Indra Riyona 1	Village of Harapan Makmur Selatan, District of Bagan Sinembah	1° 41' 55.362" N	100° 26' 0.947" E	1.96	1.96	35.28	NL	04/09/2023
470	Iis Indra Riyona 2	Village of Harapan Makmur Selatan, District of Bagan Sinembah	1° 43' 55.798" N	100° 25' 27.992" E	0.78	0.78	13.95	NL	04/09/2023
471	Iis Indra Riyona 3	Village of Harapan Makmur Selatan, District of Bagan Sinembah	1° 41' 54.997" N	100° 26' 4.228" E	1.96	1.96	35.28	NL	04/09/2023
472	Iis Indra Riyona 4	Village of Harapan Makmur Selatan, District of Bagan Sinembah	1° 41' 40.830" N	100° 26' 15.291" E	2.00	2.00	36.00	NL	04/09/2023
473	Iis Suryani	Village of Harapan Makmur Selatan, District of Bagan Sinembah	1° 42' 13.795" N	100° 26' 9.653" E	1.96	1.96	35.28	NL	04/09/2023
474	Khairi Mauludin 1	Village of Harapan Makmur Selatan, District of Bagan Sinembah	1° 42' 50.292" N	100° 25' 55.671" E	0.75	0.75	13.50	NL	04/09/2023
475	Khairi Mauludin 2	Village of Harapan Makmur Selatan, District of Bagan Sinembah	1° 43' 8.969" N	100° 25' 28.370" E	0.76	0.76	13.68	NL	04/09/2023
476	Khairi Mauludin 3	Village of Harapan Makmur Selatan, District of Bagan Sinembah	1° 42' 54.322" N	100° 25' 39.930" E	0.76	0.76	13.68	NL	04/09/2023
477	Khairi Mauludin 4	Village of Harapan Makmur Selatan, District of Bagan Sinembah	1° 42' 55.687" N	100° 25' 13.533" E	0.78	0.78	13.95	NL	04/09/2023
478	Khairi Mauludin 5	Village of Harapan Makmur Selatan, District of Bagan Sinembah	1° 41' 44.175" N	100° 25' 49.116" E	1.96	1.96	35.28	NL	04/09/2023
479	Kinta	Village of Harapan Makmur Selatan, District of Bagan Sinembah	1° 42' 2.010" N	100° 26' 16.817" E	1.96	1.96	35.28	NL	04/09/2023



No.	Estate	Location	GPS Coordinate		Area Summary (Ha)		Projected FFB production (MT)	Liability Status (L/NL)	Date of Join (for ISH)
			Latitude	Longitude	Total Certified Area	Planted Area			
480	Ningsih	Village of Harapan Makmur Selatan, District of Bagan Sinembah	1° 42' 9.460" N	100° 25' 56.743" E	1.96	1.96	35.28	NL	04/09/2023
481	Resmiani	Village of Harapan Makmur Selatan, District of Bagan Sinembah	1° 41' 56.072" N	100° 25' 44.271" E	1.96	1.96	35.28	NL	04/09/2023
482	Selamat C	Village of Harapan Makmur Selatan, District of Bagan Sinembah	1° 42' 24.686" N	100° 26' 14.113" E	1.96	1.96	35.28	NL	04/09/2023
483	Sri Nawati	Village of Harapan Makmur Selatan, District of Bagan Sinembah	1° 42' 43.519" N	100° 26' 10.080" E	2.00	2.00	36.00	NL	04/09/2023
484	Sukirno B 1	Village of Harapan Makmur Selatan, District of Bagan Sinembah	1° 41' 56.009" N	100° 25' 57.319" E	1.96	1.96	35.28	NL	04/09/2023
485	Sukirno B 2	Village of Harapan Makmur Selatan, District of Bagan Sinembah	1° 42' 56.908" N	100° 26' 7.831" E	1.96	1.96	35.28	NL	04/09/2023
486	Sukirno B 3	Village of Harapan Makmur Selatan, District of Bagan Sinembah	1° 42' 46.528" N	100° 26' 13.998" E	1.96	1.96	35.28	NL	04/09/2023
487	Sukirno B 4	Village of Harapan Makmur Selatan, District of Bagan Sinembah	1° 42' 48.154" N	100° 26' 11.384" E	1.96	1.96	35.28	NL	04/09/2023
488	Sukirno B 5	Village of Harapan Makmur Selatan, District of Bagan Sinembah	1° 42' 51.624" N	100° 26' 11.075" E	1.96	1.96	35.28	NL	04/09/2023
489	Suprio 1	Village of Harapan Makmur Selatan, District of Bagan Sinembah	1° 43' 0.745" N	100° 25' 8.095" E	0.75	0.75	13.50	NL	04/09/2023
490	Suprio 2	Village of Harapan Makmur Selatan, District of Bagan Sinembah	1° 42' 59.528" N	100° 25' 9.927" E	0.75	0.75	13.50	NL	04/09/2023
491	Suriadi B 1	Village of Harapan Makmur Selatan, District of Bagan Sinembah	1° 42' 54.122" N	100° 25' 55.441" E	0.76	0.76	13.68	NL	04/09/2023
492	Suriadi B 2	Village of Harapan Makmur Selatan, District of Bagan Sinembah	1° 42' 47.739" N	100° 25' 46.238" E	0.78	0.78	13.95	NL	04/09/2023
493	Suriadi B 3	Village of Harapan Makmur Selatan, District of Bagan Sinembah	1° 42' 50.643" N	100° 25' 45.601" E	0.74	0.74	13.36	NL	04/09/2023
494	Suriadi B 4	Village of Harapan Makmur Selatan,	1° 42' 43.738" N	100° 25' 54.003" E	0.77	0.77	13.77	NL	04/09/2023





No.	Estate	Location	GPS Coordinate		Area Summary (Ha)		Projected FFB production (MT)	Liability Status (L/NL)	Date of Join (for ISH)
			Latitude	Longitude	Total Certified Area	Planted Area			
		District of Bagan Sinembah							
495	Suriadi B 5	Village of Harapan Makmur Selatan, District of Bagan Sinembah	1° 42' 47.786" N	100° 25' 42.775" E	0.75	0.75	13.50	NL	04/09/2023
496	Suriadi B 6	Village of Harapan Makmur Selatan, District of Bagan Sinembah	1° 42' 41.348" N	100° 25' 52.906" E	0.74	0.74	13.37	NL	04/09/2023
497	Surian	Village of Harapan Makmur Selatan, District of Bagan Sinembah	1° 41' 49.290" N	100° 25' 50.539" E	1.96	1.96	35.28	NL	04/09/2023
498	Suryadi A	Village of Harapan Makmur Selatan, District of Bagan Sinembah	1° 42' 55.219" N	100° 25' 25.473" E	0.23	0.23	4.05	NL	04/09/2023
499	Willi Irmawati 1	Village of Harapan Makmur Selatan, District of Bagan Sinembah	1° 42' 54.806" N	100° 26' 0.141" E	1.96	1.96	35.28	NL	04/09/2023
500	Willi Irmawati 2	Village of Harapan Makmur Selatan, District of Bagan Sinembah	1° 42' 58.007" N	100° 26' 0.692" E	1.96	1.96	35.28	NL	04/09/2023
501	Yatimin	Village of Harapan Makmur Selatan, District of Bagan Sinembah	1° 42' 13.330" N	100° 26' 5.894" E	1.96	1.96	35.28	NL	04/09/2023
502	Yuyun	Village of Harapan Makmur Selatan, District of Bagan Sinembah	1° 42' 25.054" N	100° 25' 50.702" E	1.96	1.96	35.28	NL	04/09/2023
503	Abd Muis	Village of Makmur Jaya, District of Bagan Sinembah	1° 46' 14.725" N	100° 26' 0.475" E	2.00	2.00	36.00	NL	04/09/2023
504	Aisyah 1	Village of Makmur Jaya, District of Bagan Sinembah	1° 46' 37.376" N	100° 25' 47.926" E	2.00	2.00	36.00	NL	04/09/2023
505	Aisyah 2	Village of Makmur Jaya, District of Bagan Sinembah	1° 46' 25.177" N	100° 25' 35.794" E	2.00	2.00	36.00	NL	04/09/2023
506	Ali Imran 1	Village of Makmur Jaya, District of Bagan Sinembah	1° 46' 32.355" N	100° 25' 36.682" E	2.00	2.00	36.00	NL	04/09/2023
507	Ali Imran 2	Village of Makmur Jaya, District of Bagan Sinembah	1° 46' 20.502" N	100° 25' 44.782" E	0.11	0.11	2.03	NL	04/09/2023
508	Ali Muin Lubis	Village of Makmur Jaya, District of Bagan Sinembah	1° 46' 33.924" N	100° 25' 40.560" E	2.00	2.00	36.00	NL	04/09/2023
509	Arbei	Village of Makmur Jaya, District of Bagan Sinembah	1° 46' 24.539" N	100° 25' 38.879" E	2.00	2.00	36.00	NL	04/09/2023
510	Auprihno	Village of Makmur Jaya, District of Bagan Sinembah	1° 46' 55.236" N	100° 25' 39.696" E	2.00	2.00	36.00	NL	04/09/2023



No.	Estate	Location	GPS Coordinate		Area Summary (Ha)		Projected FFB production (MT)	Liability Status (L/NL)	Date of Join (for ISH)
			Latitude	Longitude	Total Certified Area	Planted Area			
511	Baharuddin T 1	Village of Makmur Jaya, District of Bagan Sinembah	1° 46' 18.573" N	100° 26' 17.314" E	2.00	2.00	36.00	NL	04/09/2023
512	Baharuddin T 2	Village of Makmur Jaya, District of Bagan Sinembah	1° 46' 19.906" N	100° 26' 14.496" E	2.00	2.00	36.00	NL	04/09/2023
513	Bahrum Harahap	Village of Makmur Jaya, District of Bagan Sinembah	1° 47' 2.095" N	100° 25' 20.273" E	2.00	2.00	36.00	NL	04/09/2023
514	Budiono A 1	Village of Makmur Jaya, District of Bagan Sinembah	1° 46' 54.281" N	100° 25' 18.893" E	2.00	2.00	36.00	NL	04/09/2023
515	Budiono A 2	Village of Makmur Jaya, District of Bagan Sinembah	1° 47' 7.027" N	100° 25' 26.029" E	2.00	2.00	36.00	NL	04/09/2023
516	Cumleng	Village of Makmur Jaya, District of Bagan Sinembah	1° 47' 8.416" N	100° 25' 59.243" E	2.00	2.00	36.00	NL	04/09/2023
517	Dahman 1	Village of Makmur Jaya, District of Bagan Sinembah	1° 46' 6.153" N	100° 25' 21.564" E	2.00	2.00	36.00	NL	04/09/2023
518	Dahman 2	Village of Makmur Jaya, District of Bagan Sinembah	1° 47' 7.811" N	100° 25' 37.479" E	2.00	2.00	36.00	NL	04/09/2023
519	Dahrial	Village of Makmur Jaya, District of Bagan Sinembah	1° 46' 6.678" N	100° 26' 22.549" E	2.00	2.00	36.00	NL	04/09/2023
520	Darto 1	Village of Makmur Jaya, District of Bagan Sinembah	1° 46' 15.016" N	100° 26' 22.549" E	2.00	2.00	36.00	NL	04/09/2023
521	Darto 2	Village of Makmur Jaya, District of Bagan Sinembah	1° 46' 14.978" N	100° 26' 25.527" E	2.00	2.00	36.00	NL	04/09/2023
522	Efon	Village of Makmur Jaya, District of Bagan Sinembah	1° 46' 7.383" N	100° 26' 25.147" E	2.00	2.00	36.00	NL	04/09/2023
523	Eron	Village of Makmur Jaya, District of Bagan Sinembah	1° 45' 52.671" N	100° 26' 22.085" E	2.00	2.00	36.00	NL	04/09/2023
524	Fachrizi	Village of Makmur Jaya, District of Bagan Sinembah	1° 46' 0.396" N	100° 26' 19.898" E	2.00	2.00	36.00	NL	04/09/2023
525	Fatina Soki Halawa	Village of Makmur Jaya, District of Bagan Sinembah	1° 46' 7.103" N	100° 25' 56.065" E	2.00	2.00	36.00	NL	04/09/2023
526	Fatinu Solti	Village of Makmur Jaya, District of Bagan Sinembah	1° 46' 15.278" N	100° 25' 56.583" E	2.00	2.00	36.00	NL	04/09/2023
527	Giyo 1	Village of Makmur Jaya, District of Bagan Sinembah	1° 45' 15.553" N	100° 25' 38.928" E	2.00	2.00	36.00	NL	04/09/2023
528	Giyo 2	Village of Makmur Jaya, District of Bagan Sinembah	1° 46' 0.289" N	100° 25' 32.954" E	2.00	2.00	36.00	NL	04/09/2023
529	H. Khaidir Pasai	Village of Makmur Jaya, District of Bagan Sinembah	1° 46' 3.863" N	100° 26' 9.421" E	2.00	2.00	36.00	NL	04/09/2023



No.	Estate	Location	GPS Coordinate		Area Summary (Ha)		Projected FFB production (MT)	Liability Status (L/NL)	Date of Join (for ISH)
			Latitude	Longitude	Total Certified Area	Planted Area			
530	Hamdan	Village of Makmur Jaya, District of Bagan Sinembah	1° 45' 58.026" N	100° 26' 14.119" E	2.00	2.00	36.00	NL	04/09/2023
531	Hamka	Village of Makmur Jaya, District of Bagan Sinembah	1° 45' 49.142" N	100° 26' 14.040" E	2.00	2.00	36.00	NL	04/09/2023
532	Hamka Siregar	Village of Makmur Jaya, District of Bagan Sinembah	1° 45' 51.336" N	100° 26' 17.859" E	2.00	2.00	36.00	NL	04/09/2023
533	Holyly Kems	Village of Makmur Jaya, District of Bagan Sinembah	1° 45' 58.436" N	100° 26' 17.056" E	2.00	2.00	36.00	NL	04/09/2023
534	Iman Prayogi	Village of Makmur Jaya, District of Bagan Sinembah	1° 46' 14.064" N	100° 26' 12.840" E	2.00	2.00	36.00	NL	04/09/2023
535	Jahlelawati 1	Village of Makmur Jaya, District of Bagan Sinembah	1° 46' 14.686" N	100° 25' 35.381" E	2.00	2.00	36.00	NL	04/09/2023
536	Jahlelawati 2	Village of Makmur Jaya, District of Bagan Sinembah	1° 46' 1.626" N	100° 25' 35.103" E	2.00	2.00	36.00	NL	04/09/2023
537	Jajang Daman Huri 1	Village of Makmur Jaya, District of Bagan Sinembah	1° 45' 53.242" N	100° 25' 22.949" E	2.00	2.00	36.00	NL	04/09/2023
538	Jajang Daman Huri 2	Village of Makmur Jaya, District of Bagan Sinembah	1° 46' 3.239" N	100° 25' 24.662" E	2.00	2.00	36.00	NL	04/09/2023
539	Jajuli	Village of Makmur Jaya, District of Bagan Sinembah	1° 45' 59.090" N	100° 25' 21.438" E	2.00	2.00	36.00	NL	04/09/2023
540	Janus Hsb 1	Village of Makmur Jaya, District of Bagan Sinembah	1° 45' 36.132" N	100° 25' 40.927" E	2.00	2.00	36.00	NL	04/09/2023
541	Janus Hsb 2	Village of Makmur Jaya, District of Bagan Sinembah	1° 45' 30.982" N	100° 25' 41.021" E	2.00	2.00	36.00	NL	04/09/2023
542	Japri	Village of Makmur Jaya, District of Bagan Sinembah	1° 45' 46.169" N	100° 25' 30.280" E	2.00	2.00	36.00	NL	04/09/2023
543	Jumadi C	Village of Makmur Jaya, District of Bagan Sinembah	1° 47' 6.829" N	100° 25' 54.169" E	2.00	2.00	36.00	NL	04/09/2023
544	Jumali	Village of Makmur Jaya, District of Bagan Sinembah	1° 47' 5.359" N	100° 25' 41.596" E	2.00	2.00	36.00	NL	04/09/2023
545	Jumanto	Village of Makmur Jaya, District of Bagan Sinembah	1° 47' 23.471" N	100° 25' 48.208" E	2.00	2.00	36.00	NL	04/09/2023
546	Jumiatik	Village of Makmur Jaya, District of Bagan Sinembah	1° 47' 2.605" N	100° 25' 46.985" E	2.00	2.00	36.00	NL	04/09/2023
547	Jurianto	Village of Makmur Jaya, District of Bagan Sinembah	1° 46' 1.145" N	100° 25' 53.500" E	2.00	2.00	36.00	NL	04/09/2023
548	Kamsuri	Village of Makmur Jaya, District of Bagan Sinembah	1° 45' 33.395" N	100° 25' 46.013" E	2.00	2.00	36.00	NL	04/09/2023



No.	Estate	Location	GPS Coordinate		Area Summary (Ha)		Projected FFB production (MT)	Liability Status (L/NL)	Date of Join (for ISH)
			Latitude	Longitude	Total Certified Area	Planted Area			
549	Kantan 1	Village of Makmur Jaya, District of Bagan Sinembah	1° 47' 12.383" N	100° 26' 20.807" E	2.00	2.00	36.00	NL	04/09/2023
550	Kantan 2	Village of Makmur Jaya, District of Bagan Sinembah	1° 46' 53.418" N	100° 25' 37.482" E	2.00	2.00	36.00	NL	04/09/2023
551	Karjani	Village of Makmur Jaya, District of Bagan Sinembah	1° 47' 13.459" N	100° 26' 26.048" E	2.00	2.00	36.00	NL	04/09/2023
552	Karyono	Village of Makmur Jaya, District of Bagan Sinembah	1° 47' 29.483" N	100° 25' 45.761" E	2.00	2.00	36.00	NL	04/09/2023
553	Kasianto 1	Village of Makmur Jaya, District of Bagan Sinembah	1° 47' 11.893" N	100° 25' 31.016" E	2.00	2.00	36.00	NL	04/09/2023
554	Kasianto 2	Village of Makmur Jaya, District of Bagan Sinembah	1° 47' 12.695" N	100° 25' 45.797" E	2.00	2.00	36.00	NL	04/09/2023
555	Kasino	Village of Makmur Jaya, District of Bagan Sinembah	1° 46' 34.760" N	100° 25' 44.670" E	2.00	2.00	36.00	NL	04/09/2023
556	Komariah	Village of Makmur Jaya, District of Bagan Sinembah	1° 46' 8.570" N	100° 26' 16.380" E	2.00	2.00	36.00	NL	04/09/2023
557	Kurniawan Sampurna	Village of Makmur Jaya, District of Bagan Sinembah	1° 45' 46.193" N	100° 25' 26.079" E	2.00	2.00	36.00	NL	04/09/2023
558	Legimin B 1	Village of Makmur Jaya, District of Bagan Sinembah	1° 46' 49.768" N	100° 25' 42.196" E	2.00	2.00	36.00	NL	04/09/2023
559	Legimin B 2	Village of Makmur Jaya, District of Bagan Sinembah	1° 46' 42.621" N	100° 25' 42.195" E	2.00	2.00	36.00	NL	04/09/2023
560	M. Basuki	Village of Makmur Jaya, District of Bagan Sinembah	1° 46' 59.153" N	100° 26' 2.824" E	2.00	2.00	36.00	NL	04/09/2023
561	Mahmud Yunus	Village of Makmur Jaya, District of Bagan Sinembah	1° 46' 20.055" N	100° 26' 4.998" E	2.00	2.00	36.00	NL	04/09/2023
562	Maniyem	Village of Makmur Jaya, District of Bagan Sinembah	1° 45' 54.915" N	100° 25' 26.861" E	2.00	2.00	36.00	NL	04/09/2023
563	Mariman	Village of Makmur Jaya, District of Bagan Sinembah	1° 46' 15.644" N	100° 25' 54.188" E	2.00	2.00	36.00	NL	04/09/2023
564	Marlan	Village of Makmur Jaya, District of Bagan Sinembah	1° 46' 16.882" N	100° 25' 37.682" E	2.00	2.00	36.00	NL	04/09/2023
565	Marnoto 1	Village of Makmur Jaya, District of Bagan Sinembah	1° 46' 2.401" N	100° 25' 42.351" E	2.00	2.00	36.00	NL	04/09/2023
566	Marnoto 2	Village of Makmur Jaya, District of Bagan Sinembah	1° 46' 14.849" N	100° 25' 43.758" E	2.00	2.00	36.00	NL	04/09/2023
567	Marsidi 1	Village of Makmur Jaya, District of Bagan Sinembah	1° 46' 26.606" N	100° 25' 24.433" E	2.00	2.00	36.00	NL	04/09/2023



No.	Estate	Location	GPS Coordinate		Area Summary (Ha)		Projected FFB production (MT)	Liability Status (L/NL)	Date of Join (for ISH)
			Latitude	Longitude	Total Certified Area	Planted Area			
568	Marsidi 2	Village of Makmur Jaya, District of Bagan Sinembah	1° 46' 10.846" N	100° 25' 31.629" E	2.00	2.00	36.00	NL	04/09/2023
569	Masrikan	Village of Makmur Jaya, District of Bagan Sinembah	1° 46' 23.327" N	100° 25' 31.319" E	2.00	2.00	36.00	NL	04/09/2023
570	Mhd. Zainal Arifin	Village of Makmur Jaya, District of Bagan Sinembah	1° 46' 24.264" N	100° 25' 33.192" E	2.00	2.00	36.00	NL	04/09/2023
571	Misdi C 1	Village of Makmur Jaya, District of Bagan Sinembah	1° 46' 14.573" N	100° 25' 39.987" E	2.00	2.00	36.00	NL	04/09/2023
572	Misdi C 2	Village of Makmur Jaya, District of Bagan Sinembah	1° 45' 37.843" N	100° 25' 37.534" E	0.23	0.23	4.19	NL	04/09/2023
573	Misli Ansari	Village of Makmur Jaya, District of Bagan Sinembah	1° 46' 15.830" N	100° 25' 46.306" E	2.00	2.00	36.00	NL	04/09/2023
574	Misli Ansori	Village of Makmur Jaya, District of Bagan Sinembah	1° 46' 14.882" N	100° 25' 41.858" E	2.00	2.00	36.00	NL	04/09/2023
575	Mudiyono 1	Village of Makmur Jaya, District of Bagan Sinembah	1° 45' 45.324" N	100° 25' 33.465" E	2.00	2.00	36.00	NL	04/09/2023
576	Mudiyono 2	Village of Makmur Jaya, District of Bagan Sinembah	1° 46' 3.102" N	100° 25' 26.648" E	2.00	2.00	36.00	NL	04/09/2023
577	Muhammad Fauzi A	Village of Makmur Jaya, District of Bagan Sinembah	1° 46' 3.918" N	100° 25' 28.614" E	2.00	2.00	36.00	NL	04/09/2023
578	Muhammad Yusuf 1	Village of Makmur Jaya, District of Bagan Sinembah	1° 46' 18.724" N	100° 25' 25.813" E	2.00	2.00	36.00	NL	04/09/2023
579	Muhammad Yusuf 2	Village of Makmur Jaya, District of Bagan Sinembah	1° 47' 9.230" N	100° 25' 41.710" E	2.00	2.00	36.00	NL	04/09/2023
580	Muhkofif	Village of Makmur Jaya, District of Bagan Sinembah	1° 47' 13.580" N	100° 26' 23.454" E	2.00	2.00	36.00	NL	04/09/2023
581	Muji	Village of Makmur Jaya, District of Bagan Sinembah	1° 45' 17.045" N	100° 25' 40.968" E	2.00	2.00	36.00	NL	04/09/2023
582	Mujianto	Village of Makmur Jaya, District of Bagan Sinembah	1° 45' 29.048" N	100° 25' 37.094" E	2.00	2.00	36.00	NL	04/09/2023
583	Mujiran	Village of Makmur Jaya, District of Bagan Sinembah	1° 45' 55.261" N	100° 25' 37.593" E	2.00	2.00	36.00	NL	04/09/2023
584	Mujiyo 1	Village of Makmur Jaya, District of Bagan Sinembah	1° 46' 19.778" N	100° 26' 46.635" E	2.00	2.00	36.00	NL	04/09/2023
585	Mujiyo 2	Village of Makmur Jaya, District of Bagan Sinembah	1° 46' 14.011" N	100° 25' 33.516" E	2.00	2.00	36.00	NL	04/09/2023
586	Mukhofif	Village of Makmur Jaya, District of Bagan Sinembah	1° 46' 18.953" N	100° 26' 39.383" E	2.00	2.00	36.00	NL	04/09/2023



No.	Estate	Location	GPS Coordinate		Area Summary (Ha)		Projected FFB production (MT)	Liability Status (L/NL)	Date of Join (for ISH)
			Latitude	Longitude	Total Certified Area	Planted Area			
587	Muklas 1	Village of Makmur Jaya, District of Bagan Sinembah	1° 45' 19.127" N	100° 25' 44.450" E	2.00	2.00	36.00	NL	04/09/2023
588	Muklas 2	Village of Makmur Jaya, District of Bagan Sinembah	1° 45' 35.017" N	100° 25' 50.715" E	2.00	2.00	36.00	NL	04/09/2023
589	Ngadimin A	Village of Makmur Jaya, District of Bagan Sinembah	1° 45' 46.485" N	100° 25' 51.082" E	2.00	2.00	36.00	NL	04/09/2023
590	Ngadimin B 1	Village of Makmur Jaya, District of Bagan Sinembah	1° 46' 4.709" N	100° 25' 59.172" E	2.00	2.00	36.00	NL	04/09/2023
591	Ngadimin B 2	Village of Makmur Jaya, District of Bagan Sinembah	1° 45' 39.455" N	100° 25' 43.977" E	2.00	2.00	36.00	NL	04/09/2023
592	Ngatemi	Village of Makmur Jaya, District of Bagan Sinembah	1° 45' 32.892" N	100° 25' 47.937" E	2.00	2.00	36.00	NL	04/09/2023
593	Ngatino 1	Village of Makmur Jaya, District of Bagan Sinembah	1° 45' 28.032" N	100° 25' 44.153" E	2.00	2.00	36.00	NL	04/09/2023
594	Ngatino 2	Village of Makmur Jaya, District of Bagan Sinembah	1° 45' 48.799" N	100° 25' 48.300" E	2.00	2.00	36.00	NL	04/09/2023
595	Ngatio	Village of Makmur Jaya, District of Bagan Sinembah	1° 45' 53.887" N	100° 25' 32.679" E	2.00	2.00	36.00	NL	04/09/2023
596	Ngatirah	Village of Makmur Jaya, District of Bagan Sinembah	1° 47' 7.160" N	100° 25' 47.862" E	2.00	2.00	36.00	NL	04/09/2023
597	Nyono	Village of Makmur Jaya, District of Bagan Sinembah	1° 47' 7.628" N	100° 26' 13.353" E	2.00	2.00	36.00	NL	04/09/2023
598	Paini	Village of Makmur Jaya, District of Bagan Sinembah	1° 47' 14.162" N	100° 26' 28.918" E	2.00	2.00	36.00	NL	04/09/2023
599	Paino A	Village of Makmur Jaya, District of Bagan Sinembah	1° 46' 3.067" N	100° 25' 45.887" E	2.00	2.00	36.00	NL	04/09/2023
600	Paito	Village of Makmur Jaya, District of Bagan Sinembah	1° 46' 8.100" N	100° 25' 37.429" E	2.00	2.00	36.00	NL	04/09/2023
601	Parlindungan	Village of Makmur Jaya, District of Bagan Sinembah	1° 47' 11.347" N	100° 25' 54.911" E	2.00	2.00	36.00	NL	04/09/2023
602	Ponijan	Village of Makmur Jaya, District of Bagan Sinembah	1° 46' 13.231" N	100° 26' 5.590" E	2.00	2.00	36.00	NL	04/09/2023
603	Prasianto	Village of Makmur Jaya, District of Bagan Sinembah	1° 46' 58.207" N	100° 25' 22.588" E	2.00	2.00	36.00	NL	04/09/2023
604	Puryanto 1	Village of Makmur Jaya, District of Bagan Sinembah	1° 46' 52.168" N	100° 25' 23.040" E	2.00	2.00	36.00	NL	04/09/2023
605	Puryanto 2	Village of Makmur Jaya, District of Bagan Sinembah	1° 45' 38.819" N	100° 25' 29.144" E	2.00	2.00	36.00	NL	04/09/2023



No.	Estate	Location	GPS Coordinate		Area Summary (Ha)		Projected FFB production (MT)	Liability Status (L/NL)	Date of Join (for ISH)
			Latitude	Longitude	Total Certified Area	Planted Area			
606	Raja Aman	Village of Makmur Jaya, District of Bagan Sinembah	1° 46' 0.539" N	100° 25' 30.715" E	2.00	2.00	36.00	NL	04/09/2023
607	Ramlan 1	Village of Makmur Jaya, District of Bagan Sinembah	1° 45' 55.382" N	100° 25' 39.908" E	2.00	2.00	36.00	NL	04/09/2023
608	Ramlan 2	Village of Makmur Jaya, District of Bagan Sinembah	1° 46' 58.639" N	100° 26' 0.701" E	2.00	2.00	36.00	NL	04/09/2023
609	Ramlan 3	Village of Makmur Jaya, District of Bagan Sinembah	1° 46' 55.991" N	100° 25' 34.597" E	2.00	2.00	36.00	NL	04/09/2023
610	Ramlan 4	Village of Makmur Jaya, District of Bagan Sinembah	1° 47' 4.568" N	100° 25' 34.902" E	2.00	2.00	36.00	NL	04/09/2023
611	Rasyanto	Village of Makmur Jaya, District of Bagan Sinembah	1° 46' 17.657" N	100° 25' 49.110" E	2.00	2.00	36.00	NL	04/09/2023
612	Ridam	Village of Makmur Jaya, District of Bagan Sinembah	1° 46' 15.120" N	100° 25' 51.830" E	2.00	2.00	36.00	NL	04/09/2023
613	Riki Fatala	Village of Makmur Jaya, District of Bagan Sinembah	1° 46' 5.232" N	100° 25' 39.836" E	2.00	2.00	36.00	NL	04/09/2023
614	Rivi Hamdani Tanjung	Village of Makmur Jaya, District of Bagan Sinembah	1° 46' 2.504" N	100° 25' 44.155" E	2.00	2.00	36.00	NL	04/09/2023
615	Rukun 1	Village of Makmur Jaya, District of Bagan Sinembah	1° 46' 4.796" N	100° 25' 49.765" E	2.00	2.00	36.00	NL	04/09/2023
616	Rukun 2	Village of Makmur Jaya, District of Bagan Sinembah	1° 46' 58.455" N	100° 25' 58.542" E	2.00	2.00	36.00	NL	04/09/2023
617	Rusli B	Village of Makmur Jaya, District of Bagan Sinembah	1° 46' 3.582" N	100° 25' 47.702" E	2.00	2.00	36.00	NL	04/09/2023
618	Ruslin	Village of Makmur Jaya, District of Bagan Sinembah	1° 46' 16.305" N	100° 26' 49.178" E	2.00	2.00	36.00	NL	04/09/2023
619	Sabin	Village of Makmur Jaya, District of Bagan Sinembah	1° 46' 7.420" N	100° 26' 19.873" E	2.00	2.00	36.00	NL	04/09/2023
620	Sahlani	Village of Makmur Jaya, District of Bagan Sinembah	1° 46' 10.624" N	100° 26' 34.283" E	2.00	2.00	36.00	NL	04/09/2023
621	Saiman 1	Village of Makmur Jaya, District of Bagan Sinembah	1° 46' 26.436" N	100° 26' 31.286" E	2.00	2.00	36.00	NL	04/09/2023
622	Saiman 2	Village of Makmur Jaya, District of Bagan Sinembah	1° 46' 20.545" N	100° 26' 31.040" E	2.00	2.00	36.00	NL	04/09/2023
623	Salim	Village of Makmur Jaya, District of Bagan Sinembah	1° 46' 15.281" N	100° 26' 31.767" E	2.00	2.00	36.00	NL	04/09/2023
624	Samijan 1	Village of Makmur Jaya, District of Bagan Sinembah	1° 46' 15.324" N	100° 26' 19.600" E	2.00	2.00	36.00	NL	04/09/2023





No.	Estate	Location	GPS Coordinate		Area Summary (Ha)		Projected FFB production (MT)	Liability Status (L/NL)	Date of Join (for ISH)
			Latitude	Longitude	Total Certified Area	Planted Area			
625	Samijan 2	Village of Makmur Jaya, District of Bagan Sinembah	1° 46' 12.994" N	100° 26' 3.656" E	2.00	2.00	36.00	NL	04/09/2023
626	Saminah B 1	Village of Makmur Jaya, District of Bagan Sinembah	1° 46' 15.137" N	100° 26' 28.893" E	2.00	2.00	36.00	NL	04/09/2023
627	Saminah B 2	Village of Makmur Jaya, District of Bagan Sinembah	1° 46' 8.375" N	100° 26' 28.502" E	2.00	2.00	36.00	NL	04/09/2023
628	Saminah B 3	Village of Makmur Jaya, District of Bagan Sinembah	1° 46' 1.606" N	100° 26' 28.171" E	2.00	2.00	36.00	NL	04/09/2023
629	Samsul Bahri	Village of Makmur Jaya, District of Bagan Sinembah	1° 46' 43.395" N	100° 25' 30.511" E	2.00	2.00	36.00	NL	04/09/2023
630	Samsuri A 1	Village of Makmur Jaya, District of Bagan Sinembah	1° 46' 46.851" N	100° 25' 22.847" E	2.00	2.00	36.00	NL	04/09/2023
631	Samsuri A 2	Village of Makmur Jaya, District of Bagan Sinembah	1° 46' 56.425" N	100° 25' 42.413" E	2.00	2.00	36.00	NL	04/09/2023
632	Samsuri B	Village of Makmur Jaya, District of Bagan Sinembah	1° 47' 1.880" N	100° 25' 39.113" E	2.00	2.00	36.00	NL	04/09/2023
633	Sang Sang	Village of Makmur Jaya, District of Bagan Sinembah	1° 46' 39.019" N	100° 26' 1.630" E	2.00	2.00	36.00	NL	04/09/2023
634	Saparuddin	Village of Makmur Jaya, District of Bagan Sinembah	1° 46' 51.877" N	100° 26' 0.053" E	2.00	2.00	36.00	NL	04/09/2023
635	Sarjono A 1	Village of Makmur Jaya, District of Bagan Sinembah	1° 46' 45.967" N	100° 25' 59.407" E	2.00	2.00	36.00	NL	04/09/2023
636	Sarjono A 2	Village of Makmur Jaya, District of Bagan Sinembah	1° 46' 33.710" N	100° 25' 22.201" E	2.00	2.00	36.00	NL	04/09/2023
637	Sarjono B	Village of Makmur Jaya, District of Bagan Sinembah	1° 46' 56.333" N	100° 25' 31.571" E	2.00	2.00	36.00	NL	04/09/2023
638	Sarmadi	Village of Makmur Jaya, District of Bagan Sinembah	1° 47' 4.832" N	100° 25' 32.077" E	2.00	2.00	36.00	NL	04/09/2023
639	Sarni B	Village of Makmur Jaya, District of Bagan Sinembah	1° 47' 0.074" N	100° 25' 26.147" E	2.00	2.00	36.00	NL	04/09/2023
640	Selamat B	Village of Makmur Jaya, District of Bagan Sinembah	1° 45' 15.112" N	100° 25' 37.210" E	2.00	2.00	36.00	NL	04/09/2023
641	Selamat Ratna	Village of Makmur Jaya, District of Bagan Sinembah	1° 45' 45.273" N	100° 25' 35.024" E	2.00	2.00	36.00	NL	04/09/2023
642	Sholehudin 1	Village of Makmur Jaya, District of Bagan Sinembah	1° 47' 5.177" N	100° 25' 29.229" E	2.00	2.00	36.00	NL	04/09/2023
643	Sholehudin 2	Village of Makmur Jaya, District of Bagan Sinembah	1° 46' 56.493" N	100° 25' 28.711" E	2.00	2.00	36.00	NL	04/09/2023



No.	Estate	Location	GPS Coordinate		Area Summary (Ha)		Projected FFB production (MT)	Liability Status (L/NL)	Date of Join (for ISH)
			Latitude	Longitude	Total Certified Area	Planted Area			
644	Siti Holija	Village of Makmur Jaya, District of Bagan Sinembah	1° 46' 46.808" N	100° 25' 49.254" E	2.00	2.00	36.00	NL	04/09/2023
645	Slamet Widodo	Village of Makmur Jaya, District of Bagan Sinembah	1° 46' 49.561" N	100° 25' 32.218" E	2.00	2.00	36.00	NL	04/09/2023
646	Sofyan	Village of Makmur Jaya, District of Bagan Sinembah	1° 46' 40.652" N	100° 25' 33.309" E	2.00	2.00	36.00	NL	04/09/2023
647	Sriaman 1	Village of Makmur Jaya, District of Bagan Sinembah	1° 46' 18.868" N	100° 25' 28.395" E	2.00	2.00	36.00	NL	04/09/2023
648	Sriaman 2	Village of Makmur Jaya, District of Bagan Sinembah	1° 46' 24.335" N	100° 25' 28.789" E	2.00	2.00	36.00	NL	04/09/2023
649	Sudarsono 1	Village of Makmur Jaya, District of Bagan Sinembah	1° 46' 32.852" N	100° 25' 27.741" E	2.00	2.00	36.00	NL	04/09/2023
650	Sudarsono 2	Village of Makmur Jaya, District of Bagan Sinembah	1° 46' 31.623" N	100° 25' 15.977" E	2.00	2.00	36.00	NL	04/09/2023
651	Sugeng 1	Village of Makmur Jaya, District of Bagan Sinembah	1° 46' 33.110" N	100° 25' 17.882" E	2.00	2.00	36.00	NL	04/09/2023
652	Sugeng 2	Village of Makmur Jaya, District of Bagan Sinembah	1° 46' 34.071" N	100° 25' 30.196" E	2.00	2.00	36.00	NL	04/09/2023
653	Sugeng 3	Village of Makmur Jaya, District of Bagan Sinembah	1° 46' 3.388" N	100° 25' 51.732" E	2.00	2.00	36.00	NL	04/09/2023
654	Sugimah 1	Village of Makmur Jaya, District of Bagan Sinembah	1° 45' 46.506" N	100° 25' 28.305" E	2.00	2.00	36.00	NL	04/09/2023
655	Sugimah 2	Village of Makmur Jaya, District of Bagan Sinembah	1° 46' 25.087" N	100° 25' 57.014" E	2.00	2.00	36.00	NL	04/09/2023
656	Sugimah 3	Village of Makmur Jaya, District of Bagan Sinembah	1° 46' 23.785" N	100° 25' 42.206" E	2.00	2.00	36.00	NL	04/09/2023
657	Sugimah 4	Village of Makmur Jaya, District of Bagan Sinembah	1° 46' 26.623" N	100° 26' 3.369" E	2.00	2.00	36.00	NL	04/09/2023
658	Sugimah 5	Village of Makmur Jaya, District of Bagan Sinembah	1° 46' 34.996" N	100° 25' 24.200" E	2.00	2.00	36.00	NL	04/09/2023
659	Sugimah 6	Village of Makmur Jaya, District of Bagan Sinembah	1° 46' 29.014" N	100° 25' 48.094" E	2.00	2.00	36.00	NL	04/09/2023
660	Sugimah 7	Village of Makmur Jaya, District of Bagan Sinembah	1° 46' 25.678" N	100° 25' 44.904" E	2.00	2.00	36.00	NL	04/09/2023
661	Sugimah 8	Village of Makmur Jaya, District of Bagan Sinembah	1° 46' 29.979" N	100° 25' 41.928" E	2.00	2.00	36.00	NL	04/09/2023
662	Sugimah 9	Village of Makmur Jaya, District of Bagan Sinembah	1° 46' 40.879" N	100° 25' 21.173" E	2.00	2.00	36.00	NL	04/09/2023



No.	Estate	Location	GPS Coordinate		Area Summary (Ha)		Projected FFB production (MT)	Liability Status (L/NL)	Date of Join (for ISH)
			Latitude	Longitude	Total Certified Area	Planted Area			
663	Sugiono 1	Village of Makmur Jaya, District of Bagan Sinembah	1° 46' 21.530" N	100° 25' 18.919" E	2.00	2.00	36.00	NL	04/09/2023
664	Sugiono 2	Village of Makmur Jaya, District of Bagan Sinembah	1° 46' 21.821" N	100° 25' 21.282" E	2.00	2.00	36.00	NL	04/09/2023
665	Suhadi B 1	Village of Makmur Jaya, District of Bagan Sinembah	1° 46' 24.365" N	100° 26' 0.198" E	2.00	2.00	36.00	NL	04/09/2023
666	Suhadi B 2	Village of Makmur Jaya, District of Bagan Sinembah	1° 46' 34.360" N	100° 25' 19.805" E	2.00	2.00	36.00	NL	04/09/2023
667	Sujarwo A	Village of Makmur Jaya, District of Bagan Sinembah	1° 46' 25.415" N	100° 25' 51.398" E	2.00	2.00	36.00	NL	04/09/2023
668	Sukardib	Village of Makmur Jaya, District of Bagan Sinembah	1° 46' 23.864" N	100° 25' 54.194" E	2.00	2.00	36.00	NL	04/09/2023
669	Sukarji	Village of Makmur Jaya, District of Bagan Sinembah	1° 46' 3.384" N	100° 26' 4.038" E	2.00	2.00	36.00	NL	04/09/2023
670	Suloso	Village of Makmur Jaya, District of Bagan Sinembah	1° 46' 27.838" N	100° 26' 5.332" E	2.00	2.00	36.00	NL	04/09/2023
671	Sumaji 1	Village of Makmur Jaya, District of Bagan Sinembah	1° 46' 3.554" N	100° 26' 6.748" E	2.00	2.00	36.00	NL	04/09/2023
672	Sumaji 2	Village of Makmur Jaya, District of Bagan Sinembah	1° 46' 27.104" N	100° 26' 7.255" E	2.00	2.00	36.00	NL	04/09/2023
673	Sumaji 3	Village of Makmur Jaya, District of Bagan Sinembah	1° 46' 35.852" N	100° 25' 51.725" E	2.00	2.00	36.00	NL	04/09/2023
674	Sumaji 4	Village of Makmur Jaya, District of Bagan Sinembah	1° 46' 42.630" N	100° 25' 51.668" E	2.00	2.00	36.00	NL	04/09/2023
675	Sumin	Village of Makmur Jaya, District of Bagan Sinembah	1° 46' 23.931" N	100° 26' 11.629" E	2.00	2.00	36.00	NL	04/09/2023
676	Sunarko	Village of Makmur Jaya, District of Bagan Sinembah	1° 46' 13.193" N	100° 26' 9.817" E	2.00	2.00	36.00	NL	04/09/2023
677	Sunoko	Village of Makmur Jaya, District of Bagan Sinembah	1° 46' 23.285" N	100° 25' 48.192" E	2.00	2.00	36.00	NL	04/09/2023
678	Supar A 1	Village of Makmur Jaya, District of Bagan Sinembah	1° 47' 12.930" N	100° 25' 35.019" E	2.00	2.00	36.00	NL	04/09/2023
679	Supar A 2	Village of Makmur Jaya, District of Bagan Sinembah	1° 46' 53.371" N	100° 25' 48.153" E	2.00	2.00	36.00	NL	04/09/2023
680	Supar B 1	Village of Makmur Jaya, District of Bagan Sinembah	1° 46' 51.111" N	100° 25' 54.359" E	2.00	2.00	36.00	NL	04/09/2023
681	Supar B 2	Village of Makmur Jaya, District of Bagan Sinembah	1° 47' 1.345" N	100° 25' 54.570" E	2.00	2.00	36.00	NL	04/09/2023



No.	Estate	Location	GPS Coordinate		Area Summary (Ha)		Projected FFB production (MT)	Liability Status (L/NL)	Date of Join (for ISH)
			Latitude	Longitude	Total Certified Area	Planted Area			
682	Suparman B 1	Village of Makmur Jaya, District of Bagan Sinembah	1° 46' 49.862" N	100° 25' 49.332" E	2.00	2.00	36.00	NL	04/09/2023
683	Suparman B 2	Village of Makmur Jaya, District of Bagan Sinembah	1° 46' 51.815" N	100° 26' 10.484" E	2.00	2.00	36.00	NL	04/09/2023
684	Suparti A	Village of Makmur Jaya, District of Bagan Sinembah	1° 46' 42.524" N	100° 25' 26.820" E	2.00	2.00	36.00	NL	04/09/2023
685	Suprianho	Village of Makmur Jaya, District of Bagan Sinembah	1° 46' 46.482" N	100° 25' 19.578" E	2.00	2.00	36.00	NL	04/09/2023
686	Suprihno 1	Village of Makmur Jaya, District of Bagan Sinembah	1° 47' 12.840" N	100° 25' 41.119" E	2.00	2.00	36.00	NL	04/09/2023
687	Suprihno 2	Village of Makmur Jaya, District of Bagan Sinembah	1° 47' 29.516" N	100° 25' 39.771" E	2.00	2.00	36.00	NL	04/09/2023
688	Suprihno 3	Village of Makmur Jaya, District of Bagan Sinembah	1° 46' 39.652" N	100° 25' 36.222" E	2.00	2.00	36.00	NL	04/09/2023
689	Suprihno 4	Village of Makmur Jaya, District of Bagan Sinembah	1° 46' 48.325" N	100° 25' 35.177" E	2.00	2.00	36.00	NL	04/09/2023
690	Suprihno 5	Village of Makmur Jaya, District of Bagan Sinembah	1° 46' 39.630" N	100° 25' 39.162" E	2.00	2.00	36.00	NL	04/09/2023
691	Suprihno 6	Village of Makmur Jaya, District of Bagan Sinembah	1° 46' 46.762" N	100° 25' 16.784" E	2.00	2.00	36.00	NL	04/09/2023
692	Supriyadi	Village of Makmur Jaya, District of Bagan Sinembah	1° 46' 46.183" N	100° 25' 38.513" E	2.00	2.00	36.00	NL	04/09/2023
693	Surmadi	Village of Makmur Jaya, District of Bagan Sinembah	1° 45' 45.938" N	100° 25' 36.988" E	2.00	2.00	36.00	NL	04/09/2023
694	Surtian	Village of Makmur Jaya, District of Bagan Sinembah	1° 47' 16.305" N	100° 25' 41.007" E	2.00	2.00	36.00	NL	04/09/2023
695	Sutaji	Village of Makmur Jaya, District of Bagan Sinembah	1° 47' 9.575" N	100° 26' 17.304" E	2.00	2.00	36.00	NL	04/09/2023
696	Sutaryono	Village of Makmur Jaya, District of Bagan Sinembah	1° 47' 32.678" N	100° 25' 42.093" E	2.00	2.00	36.00	NL	04/09/2023
697	Sutikno A	Village of Makmur Jaya, District of Bagan Sinembah	1° 46' 22.907" N	100° 26' 49.053" E	2.00	2.00	36.00	NL	04/09/2023
698	Sutowo	Village of Makmur Jaya, District of Bagan Sinembah	1° 46' 24.977" N	100° 26' 35.569" E	2.00	2.00	36.00	NL	04/09/2023
699	Suwardi	Village of Makmur Jaya, District of Bagan Sinembah	1° 46' 19.656" N	100° 26' 36.047" E	2.00	2.00	36.00	NL	04/09/2023
700	Suyanto B 1	Village of Makmur Jaya, District of Bagan Sinembah	1° 46' 11.101" N	100° 25' 27.823" E	2.00	2.00	36.00	NL	04/09/2023



No.	Estate	Location	GPS Coordinate		Area Summary (Ha)		Projected FFB production (MT)	Liability Status (L/NL)	Date of Join (for ISH)
			Latitude	Longitude	Total Certified Area	Planted Area			
701	Suyanto B 2	Village of Makmur Jaya, District of Bagan Sinembah	1° 46' 10.940" N	100° 25' 47.651" E	2.00	2.00	36.00	NL	04/09/2023
702	Tromo 1	Village of Makmur Jaya, District of Bagan Sinembah	1° 46' 15.255" N	100° 26' 41.228" E	2.00	2.00	36.00	NL	04/09/2023
703	Tromo 2	Village of Makmur Jaya, District of Bagan Sinembah	1° 46' 26.403" N	100° 26' 39.255" E	2.00	2.00	36.00	NL	04/09/2023
704	Tukijo	Village of Makmur Jaya, District of Bagan Sinembah	1° 46' 19.459" N	100° 26' 44.479" E	2.00	2.00	36.00	NL	04/09/2023
705	Tukiman A	Village of Makmur Jaya, District of Bagan Sinembah	1° 46' 23.126" N	100° 26' 42.206" E	2.00	2.00	36.00	NL	04/09/2023
706	Umi Suleha	Village of Makmur Jaya, District of Bagan Sinembah	1° 46' 21.858" N	100° 26' 53.154" E	2.00	2.00	36.00	NL	04/09/2023
707	Usuf	Village of Makmur Jaya, District of Bagan Sinembah	1° 46' 7.981" N	100° 26' 12.467" E	2.00	2.00	36.00	NL	04/09/2023
708	Usup 1	Village of Makmur Jaya, District of Bagan Sinembah	1° 46' 59.006" N	100° 25' 49.002" E	2.00	2.00	36.00	NL	04/09/2023
709	Usup 2	Village of Makmur Jaya, District of Bagan Sinembah	1° 47' 8.420" N	100° 26' 2.816" E	2.00	2.00	36.00	NL	04/09/2023
710	Wagiman 1	Village of Makmur Jaya, District of Bagan Sinembah	1° 46' 13.667" N	100° 26' 7.674" E	2.00	2.00	36.00	NL	04/09/2023
711	Wagiman 2	Village of Makmur Jaya, District of Bagan Sinembah	1° 46' 49.420" N	100° 25' 28.869" E	2.00	2.00	36.00	NL	04/09/2023
712	Wagimin B	Village of Makmur Jaya, District of Bagan Sinembah	1° 46' 7.169" N	100° 26' 39.332" E	2.00	2.00	36.00	NL	04/09/2023
713	Wahab Lubis	Village of Makmur Jaya, District of Bagan Sinembah	1° 46' 2.358" N	100° 26' 30.831" E	2.00	2.00	36.00	NL	04/09/2023
714	Wahyuniar 1	Village of Makmur Jaya, District of Bagan Sinembah	1° 46' 2.991" N	100° 26' 33.016" E	2.00	2.00	36.00	NL	04/09/2023
715	Wahyuniar 2	Village of Makmur Jaya, District of Bagan Sinembah	1° 46' 0.237" N	100° 26' 43.292" E	2.00	2.00	36.00	NL	04/09/2023
716	Wahyuniar 3	Village of Makmur Jaya, District of Bagan Sinembah	1° 46' 6.259" N	100° 26' 37.333" E	2.00	2.00	36.00	NL	04/09/2023
717	Wahyuniar 4	Village of Makmur Jaya, District of Bagan Sinembah	1° 46' 3.106" N	100° 26' 35.197" E	2.00	2.00	36.00	NL	04/09/2023
718	Wanto 1	Village of Makmur Jaya, District of Bagan Sinembah	1° 46' 4.373" N	100° 26' 1.548" E	2.00	2.00	36.00	NL	04/09/2023
719	Wanto 2	Village of Makmur Jaya, District of Bagan Sinembah	1° 46' 56.487" N	100° 25' 49.351" E	2.00	2.00	36.00	NL	04/09/2023



No.	Estate	Location	GPS Coordinate		Area Summary (Ha)		Projected FFB production (MT)	Liability Status (L/NL)	Date of Join (for ISH)
			Latitude	Longitude	Total Certified Area	Planted Area			
720	Warsito 1	Village of Makmur Jaya, District of Bagan Sinembah	1° 45' 59.308" N	100° 26' 47.877" E	2.00	2.00	36.00	NL	04/09/2023
721	Warsito 2	Village of Makmur Jaya, District of Bagan Sinembah	1° 46' 51.897" N	100° 26' 5.259" E	2.00	2.00	36.00	NL	04/09/2023
722	Winarno 1	Village of Makmur Jaya, District of Bagan Sinembah	1° 46' 59.875" N	100° 26' 5.155" E	2.00	2.00	36.00	NL	04/09/2023
723	Winarno 2	Village of Makmur Jaya, District of Bagan Sinembah	1° 46' 40.021" N	100° 25' 16.122" E	2.00	2.00	36.00	NL	04/09/2023
724	Zainal Abidin	Village of Makmur Jaya, District of Bagan Sinembah	1° 46' 42.761" N	100° 25' 47.675" E	2.00	2.00	36.00	NL	04/09/2023
725	Zainal Hsb	Village of Makmur Jaya, District of Bagan Sinembah	1° 46' 46.635" N	100° 25' 44.566" E	2.00	2.00	36.00	NL	04/09/2023
726	A. Mugni	Village of Kencana, District of Bagan Sinembah	1° 40' 28.710" N	100° 29' 43.696" E	2.00	2.00	36.00	NL	04/09/2023
727	Achmad Arifin	Village of Kencana, District of Bagan Sinembah	1° 40' 31.145" N	100° 30' 48.451" E	0.90	0.90	16.22	NL	04/09/2023
728	Agus Salim 1	Village of Kencana, District of Bagan Sinembah	1° 40' 33.715" N	100° 29' 50.420" E	1.99	1.99	35.78	NL	04/09/2023
729	Agus Salim 2	Village of Kencana, District of Bagan Sinembah	1° 39' 46.813" N	100° 30' 47.572" E	1.99	1.99	35.78	NL	04/09/2023
730	Ahmad Hanafi 1	Village of Kencana, District of Bagan Sinembah	1° 41' 1.193" N	100° 30' 4.854" E	2.00	2.00	36.00	NL	04/09/2023
731	Ahmad Hanafi 2	Village of Kencana, District of Bagan Sinembah	1° 41' 7.295" N	100° 30' 43.084" E	2.00	2.00	39.38	NL	04/09/2023
732	Ahmad Muttaqin	Village of Kencana, District of Bagan Sinembah	1° 40' 44.434" N	100° 29' 39.953" E	1.98	1.98	35.59	NL	04/09/2023
733	Aliyanto	Village of Kencana, District of Bagan Sinembah	1° 41' 13.062" N	100° 29' 57.478" E	1.98	1.98	35.59	NL	04/09/2023
734	Aminah 1	Village of Kencana, District of Bagan Sinembah	1° 41' 24.039" N	100° 29' 13.041" E	0.75	0.75	13.50	NL	04/09/2023
735	Aminah 2	Village of Kencana, District of Bagan Sinembah	1° 41' 7.441" N	100° 29' 48.983" E	0.75	0.75	13.50	NL	04/09/2023
736	Aminuddin	Village of Kencana, District of Bagan Sinembah	1° 41' 7.334" N	100° 29' 46.499" E	1.96	1.96	35.28	NL	04/09/2023
737	Aminudin 1	Village of Kencana, District of Bagan Sinembah	1° 41' 7.673" N	100° 30' 33.914" E	1.96	1.96	35.28	NL	04/09/2023
738	Aminudin 2	Village of Kencana, District of Bagan Sinembah	1° 41' 41.907" N	100° 29' 37.701" E	1.96	1.96	35.28	NL	04/09/2023



No.	Estate	Location	GPS Coordinate		Area Summary (Ha)		Projected FFB production (MT)	Liability Status (L/NL)	Date of Join (for ISH)
			Latitude	Longitude	Total Certified Area	Planted Area			
739	Anak	Village of Kencana, District of Bagan Sinembah	1° 39' 54.540" N	100° 30' 42.127" E	0.75	0.75	13.50	NL	04/09/2023
740	Andrian	Village of Kencana, District of Bagan Sinembah	1° 41' 23.431" N	100° 30' 49.304" E	2.00	2.00	36.00	NL	04/09/2023
741	Ano Mulyana	Village of Kencana, District of Bagan Sinembah	1° 41' 6.855" N	100° 30' 40.009" E	1.98	1.98	35.59	NL	04/09/2023
742	Asep Js	Village of Kencana, District of Bagan Sinembah	1° 41' 29.891" N	100° 29' 24.392" E	1.98	1.98	35.59	NL	04/09/2023
743	Aston Pardede	Village of Kencana, District of Bagan Sinembah	1° 40' 53.745" N	100° 30' 10.491" E	1.97	1.97	35.41	NL	04/09/2023
744	Candra Irawan 1	Village of Kencana, District of Bagan Sinembah	1° 41' 18.974" N	100° 30' 36.633" E	1.98	1.98	35.59	NL	04/09/2023
745	Candra Irawan 2	Village of Kencana, District of Bagan Sinembah	1° 41' 18.963" N	100° 30' 32.761" E	1.98	1.98	35.59	NL	04/09/2023
746	Debby Emelda Ginting	Village of Kencana, District of Bagan Sinembah	1° 41' 18.260" N	100° 29' 13.500" E	1.91	1.91	34.40	NL	04/09/2023
747	Doni Syaputra	Village of Kencana, District of Bagan Sinembah	1° 40' 50.348" N	100° 29' 47.121" E	1.98	1.98	35.59	NL	04/09/2023
748	Dwiyatno	Village of Kencana, District of Bagan Sinembah	1° 41' 1.149" N	100° 30' 8.042" E	2.00	2.00	36.00	NL	04/09/2023
749	Dzul Fahmi Indra 1	Village of Kencana, District of Bagan Sinembah	1° 40' 7.072" N	100° 30' 22.633" E	2.00	2.00	36.00	NL	04/09/2023
750	Dzul Fahmi Indra 2	Village of Kencana, District of Bagan Sinembah	1° 40' 44.488" N	100° 29' 43.555" E	1.98	1.98	35.59	NL	04/09/2023
751	Dzul Fahmi Indra 3	Village of Kencana, District of Bagan Sinembah	1° 39' 48.353" N	100° 30' 34.915" E	1.98	1.98	35.59	NL	04/09/2023
752	Dzul Fahmi Indra 4	Village of Kencana, District of Bagan Sinembah	1° 41' 41.424" N	100° 29' 41.215" E	2.00	2.00	36.00	NL	04/09/2023
753	Edi Riyadi	Village of Kencana, District of Bagan Sinembah	1° 41' 13.281" N	100° 30' 15.596" E	1.96	1.96	35.28	NL	04/09/2023
754	Edi Setiawan A	Village of Kencana, District of Bagan Sinembah	1° 41' 12.658" N	100° 29' 13.426" E	2.00	2.00	36.00	NL	04/09/2023
755	Elda Qustini	Village of Kencana, District of Bagan Sinembah	1° 40' 4.639" N	100° 30' 39.435" E	0.75	0.75	13.50	NL	04/09/2023
756	Emi Sudiarti 1	Village of Kencana, District of Bagan Sinembah	1° 39' 51.373" N	100° 30' 49.528" E	0.75	0.75	13.50	NL	04/09/2023
757	Emi Sudiarti 2	Village of Kencana, District of Bagan Sinembah	1° 39' 48.083" N	100° 30' 44.533" E	0.75	0.75	13.50	NL	04/09/2023





No.	Estate	Location	GPS Coordinate		Area Summary (Ha)		Projected FFB production (MT)	Liability Status (L/NL)	Date of Join (for ISH)
			Latitude	Longitude	Total Certified Area	Planted Area			
758	Endang Surahman	Village of Kencana, District of Bagan Sinembah	1° 41' 30.054" N	100° 29' 42.883" E	1.96	1.96	35.28	NL	04/09/2023
759	Epi Nuraini 1	Village of Kencana, District of Bagan Sinembah	1° 40' 44.744" N	100° 30' 59.625" E	1.95	1.95	35.10	NL	04/09/2023
760	Epi Nuraini 2	Village of Kencana, District of Bagan Sinembah	1° 41' 24.296" N	100° 30' 44.460" E	1.95	1.95	35.10	NL	04/09/2023
761	Etik Nurhidayah	Village of Kencana, District of Bagan Sinembah	1° 40' 37.610" N	100° 29' 40.560" E	1.96	1.96	35.28	NL	04/09/2023
762	Fardilan Nurmansyah 1	Village of Kencana, District of Bagan Sinembah	1° 40' 13.696" N	100° 30' 27.318" E	0.75	0.75	13.50	NL	04/09/2023
763	Fardilan Nurmansyah 2	Village of Kencana, District of Bagan Sinembah	1° 40' 13.434" N	100° 30' 22.573" E	0.75	0.75	13.50	NL	04/09/2023
764	Fardilan Nurmansyah 3	Village of Kencana, District of Bagan Sinembah	1° 40' 26.518" N	100° 30' 17.990" E	0.75	0.75	13.50	NL	04/09/2023
765	Farida Yani 1	Village of Kencana, District of Bagan Sinembah	1° 40' 50.223" N	100° 29' 9.744" E	1.97	1.97	35.46	NL	04/09/2023
766	Farida Yani 2	Village of Kencana, District of Bagan Sinembah	1° 41' 18.171" N	100° 29' 9.734" E	1.96	1.96	35.28	NL	04/09/2023
767	Farida Yani 3	Village of Kencana, District of Bagan Sinembah	1° 40' 55.438" N	100° 29' 17.493" E	1.98	1.98	35.59	NL	04/09/2023
768	Ginardi 1	Village of Kencana, District of Bagan Sinembah	1° 41' 24.205" N	100° 29' 24.497" E	2.00	2.00	35.91	NL	04/09/2023
769	Ginardi 2	Village of Kencana, District of Bagan Sinembah	1° 40' 17.402" N	100° 31' 8.024" E	2.00	2.00	36.00	NL	04/09/2023
770	Ginardi 3	Village of Kencana, District of Bagan Sinembah	1° 40' 54.852" N	100° 29' 57.453" E	1.96	1.96	35.28	NL	04/09/2023
771	Ginda Nasution	Village of Kencana, District of Bagan Sinembah	1° 40' 36.399" N	100° 29' 47.178" E	1.98	1.98	35.64	NL	04/09/2023
772	Gunawan	Village of Kencana, District of Bagan Sinembah	1° 41' 8.352" N	100° 30' 46.986" E	1.98	1.98	35.59	NL	04/09/2023
773	Hairil Anuar	Village of Kencana, District of Bagan Sinembah	1° 41' 35.555" N	100° 29' 9.153" E	1.96	1.96	35.28	NL	04/09/2023
774	Hairul Anwar	Village of Kencana, District of Bagan Sinembah	1° 41' 29.837" N	100° 29' 20.578" E	1.96	1.96	35.28	NL	04/09/2023
775	Hariadi 1	Village of Kencana, District of Bagan Sinembah	1° 41' 11.831" N	100° 29' 31.882" E	1.05	1.05	18.88	NL	04/09/2023
776	Hariadi 2	Village of Kencana, District of Bagan Sinembah	1° 41' 13.039" N	100° 29' 35.291" E	1.40	1.40	25.27	NL	04/09/2023





No.	Estate	Location	GPS Coordinate		Area Summary (Ha)		Projected FFB production (MT)	Liability Status (L/NL)	Date of Join (for ISH)
			Latitude	Longitude	Total Certified Area	Planted Area			
777	Hariato 1	Village of Kencana, District of Bagan Sinembah	1° 41' 28.732" N	100° 30' 31.461" E	2.00	2.00	36.00	NL	04/09/2023
778	Hariato 2	Village of Kencana, District of Bagan Sinembah	1° 41' 24.227" N	100° 29' 53.598" E	2.00	2.00	36.00	NL	04/09/2023
779	Hariato 3	Village of Kencana, District of Bagan Sinembah	1° 39' 59.152" N	100° 30' 23.208" E	2.00	2.00	36.00	NL	04/09/2023
780	Hasbullah	Village of Kencana, District of Bagan Sinembah	1° 40' 50.130" N	100° 29' 39.769" E	1.96	1.96	35.28	NL	04/09/2023
781	Indra Gunawan	Village of Kencana, District of Bagan Sinembah	1° 40' 50.154" N	100° 29' 25.331" E	1.97	1.97	35.37	NL	04/09/2023
782	Insiah	Village of Kencana, District of Bagan Sinembah	1° 41' 0.921" N	100° 30' 14.461" E	1.96	1.96	35.28	NL	04/09/2023
783	Ira Mayasari 1	Village of Kencana, District of Bagan Sinembah	1° 41' 38.418" N	100° 29' 23.383" E	1.96	1.96	35.28	NL	04/09/2023
784	Ira Mayasari 2	Village of Kencana, District of Bagan Sinembah	1° 41' 38.557" N	100° 29' 21.531" E	2.00	2.00	36.00	NL	04/09/2023
785	Iskandar Muda 1	Village of Kencana, District of Bagan Sinembah	1° 41' 18.486" N	100° 29' 35.472" E	1.87	1.87	33.66	NL	04/09/2023
786	Iskandar Muda 2	Village of Kencana, District of Bagan Sinembah	1° 41' 1.398" N	100° 29' 45.618" E	1.96	1.96	35.28	NL	04/09/2023
787	Ismail 1	Village of Kencana, District of Bagan Sinembah	1° 41' 13.066" N	100° 29' 46.330" E	1.93	1.93	34.79	NL	04/09/2023
788	Ismail 2	Village of Kencana, District of Bagan Sinembah	1° 41' 18.276" N	100° 29' 20.713" E	1.93	1.93	34.65	NL	04/09/2023
789	Jalil	Village of Kencana, District of Bagan Sinembah	1° 40' 38.629" N	100° 29' 32.467" E	2.00	2.00	36.00	NL	04/09/2023
790	Jhon Kenedy	Village of Kencana, District of Bagan Sinembah	1° 40' 53.891" N	100° 29' 9.946" E	0.75	0.75	13.50	NL	04/09/2023
791	Jhon Saniman	Village of Kencana, District of Bagan Sinembah	1° 41' 30.179" N	100° 30' 5.437" E	1.97	1.97	35.46	NL	04/09/2023
792	Jhoni Suryadi	Village of Kencana, District of Bagan Sinembah	1° 41' 40.986" N	100° 29' 8.910" E	2.00	2.00	36.00	NL	04/09/2023
793	Johan Batubara	Village of Kencana, District of Bagan Sinembah	1° 41' 35.878" N	100° 29' 46.510" E	2.00	2.00	35.91	NL	04/09/2023
794	Joni Suryadi 1	Village of Kencana, District of Bagan Sinembah	1° 41' 40.689" N	100° 29' 45.936" E	2.00	2.00	36.00	NL	04/09/2023
795	Joni Suryadi 2	Village of Kencana, District of Bagan Sinembah	1° 41' 30.224" N	100° 30' 14.584" E	1.99	1.99	35.77	NL	04/09/2023



No.	Estate	Location	GPS Coordinate		Area Summary (Ha)		Projected FFB production (MT)	Liability Status (L/NL)	Date of Join (for ISH)
			Latitude	Longitude	Total Certified Area	Planted Area			
796	Joni Suryadi 3	Village of Kencana, District of Bagan Sinembah	1° 41' 1.102" N	100° 29' 9.933" E	2.00	2.00	36.00	NL	04/09/2023
797	Juhartanto 1	Village of Kencana, District of Bagan Sinembah	1° 41' 18.274" N	100° 29' 17.128" E	1.98	1.98	35.59	NL	04/09/2023
798	Juhartanto 2	Village of Kencana, District of Bagan Sinembah	1° 41' 38.556" N	100° 29' 19.604" E	1.98	1.98	35.59	NL	04/09/2023
799	Julaidi 1	Village of Kencana, District of Bagan Sinembah	1° 39' 57.671" N	100° 30' 39.555" E	1.97	1.97	35.44	NL	04/09/2023
800	Julaidi 2	Village of Kencana, District of Bagan Sinembah	1° 41' 12.622" N	100° 29' 24.597" E	1.98	1.98	35.59	NL	04/09/2023
801	Julianti	Village of Kencana, District of Bagan Sinembah	1° 40' 36.670" N	100° 29' 42.976" E	2.00	2.00	36.00	NL	04/09/2023
802	Julkamal Al Aziz	Village of Kencana, District of Bagan Sinembah	1° 41' 35.975" N	100° 29' 50.356" E	2.00	2.00	36.00	NL	04/09/2023
803	Junnaidi	Village of Kencana, District of Bagan Sinembah	1° 41' 6.936" N	100° 29' 21.046" E	1.96	1.96	35.28	NL	04/09/2023
804	Kamaludin Nasution	Village of Kencana, District of Bagan Sinembah	1° 41' 1.427" N	100° 29' 55.124" E	1.97	1.97	35.46	NL	04/09/2023
805	Kasdana	Village of Kencana, District of Bagan Sinembah	1° 40' 55.708" N	100° 29' 53.652" E	2.00	2.00	36.00	NL	04/09/2023
806	Kasim 1	Village of Kencana, District of Bagan Sinembah	1° 40' 44.195" N	100° 29' 24.906" E	1.96	1.96	35.28	NL	04/09/2023
807	Kasim 2	Village of Kencana, District of Bagan Sinembah	1° 40' 44.256" N	100° 29' 28.679" E	1.96	1.96	35.28	NL	04/09/2023
808	Kasim 3	Village of Kencana, District of Bagan Sinembah	1° 40' 50.415" N	100° 29' 50.796" E	1.97	1.97	35.41	NL	04/09/2023
809	Kasim 4	Village of Kencana, District of Bagan Sinembah	1° 40' 44.190" N	100° 29' 32.443" E	1.96	1.96	35.28	NL	04/09/2023
810	Kasim 5	Village of Kencana, District of Bagan Sinembah	1° 40' 30.217" N	100° 30' 21.215" E	1.96	1.96	35.28	NL	04/09/2023
811	Kasiman Wardino	Village of Kencana, District of Bagan Sinembah	1° 41' 24.417" N	100° 29' 28.067" E	1.97	1.97	35.37	NL	04/09/2023
812	Katimin A	Village of Kencana, District of Bagan Sinembah	1° 40' 4.269" N	100° 30' 30.079" E	2.03	2.03	36.52	NL	04/09/2023
813	Kusmiarsih 1	Village of Kencana, District of Bagan Sinembah	1° 40' 54.601" N	100° 30' 4.817" E	1.98	1.98	35.59	NL	04/09/2023
814	Kusmiarsih 2	Village of Kencana, District of Bagan Sinembah	1° 41' 47.119" N	100° 29' 16.173" E	1.99	1.99	35.80	NL	04/09/2023



No.	Estate	Location	GPS Coordinate		Area Summary (Ha)		Projected FFB production (MT)	Liability Status (L/NL)	Date of Join (for ISH)
			Latitude	Longitude	Total Certified Area	Planted Area			
815	Kusno	Village of Kencana, District of Bagan Sinembah	1° 41' 24.368" N	100° 29' 49.879" E	1.98	1.98	35.59	NL	04/09/2023
816	Latif	Village of Kencana, District of Bagan Sinembah	1° 41' 24.561" N	100° 30' 19.370" E	1.96	1.96	35.28	NL	04/09/2023
817	Latifah Khaitunnisa	Village of Kencana, District of Bagan Sinembah	1° 39' 57.943" N	100° 30' 19.984" E	2.00	2.00	36.00	NL	04/09/2023
818	M. Bakri 1	Village of Kencana, District of Bagan Sinembah	1° 41' 30.027" N	100° 30' 21.422" E	1.97	1.97	35.46	NL	04/09/2023
819	M. Bakri 2	Village of Kencana, District of Bagan Sinembah	1° 40' 14.470" N	100° 30' 3.199" E	1.97	1.97	35.46	NL	04/09/2023
820	Marfuaf Khoirot Ul Fadli 1	Village of Kencana, District of Bagan Sinembah	1° 40' 18.480" N	100° 30' 28.216" E	2.02	2.02	36.38	NL	04/09/2023
821	Marfuaf Khoirot Ul Fadli 2	Village of Kencana, District of Bagan Sinembah	1° 41' 1.399" N	100° 30' 23.752" E	2.01	2.01	36.13	NL	04/09/2023
822	Marhan Faizi 1	Village of Kencana, District of Bagan Sinembah	1° 40' 23.355" N	100° 30' 5.788" E	0.65	0.65	11.72	NL	04/09/2023
823	Marhan Faizi 2	Village of Kencana, District of Bagan Sinembah	1° 40' 21.074" N	100° 30' 5.816" E	2.37	2.37	42.58	NL	04/09/2023
824	Marhan Faizi 3	Village of Kencana, District of Bagan Sinembah	1° 40' 25.337" N	100° 30' 5.537" E	2.05	2.05	36.84	NL	04/09/2023
825	Marinta Sinulingga	Village of Kencana, District of Bagan Sinembah	1° 41' 1.368" N	100° 30' 11.295" E	2.00	2.00	35.97	NL	04/09/2023
826	Marno 1	Village of Kencana, District of Bagan Sinembah	1° 39' 48.562" N	100° 30' 17.819" E	1.98	1.98	35.59	NL	04/09/2023
827	Marno 2	Village of Kencana, District of Bagan Sinembah	1° 39' 48.360" N	100° 30' 20.209" E	1.98	1.98	35.59	NL	04/09/2023
828	Marno 3	Village of Kencana, District of Bagan Sinembah	1° 39' 48.410" N	100° 30' 22.592" E	1.98	1.98	35.59	NL	04/09/2023
829	Marshanda Muthmainnah Harahap	Village of Kencana, District of Bagan Sinembah	1° 40' 31.353" N	100° 30' 24.376" E	2.45	2.45	44.16	NL	04/09/2023
830	Marsiah	Village of Kencana, District of Bagan Sinembah	1° 41' 1.475" N	100° 30' 17.360" E	1.59	1.59	28.70	NL	04/09/2023
831	Mindo Kihamudin 1	Village of Kencana, District of Bagan Sinembah	1° 40' 16.955" N	100° 30' 25.072" E	0.75	0.75	13.50	NL	04/09/2023
832	Mindo Kihamudin 2	Village of Kencana, District of Bagan Sinembah	1° 40' 13.831" N	100° 30' 29.961" E	0.75	0.75	13.50	NL	04/09/2023
833	Mindo Kihamudin 3	Village of Kencana, District of Bagan Sinembah	1° 40' 13.818" N	100° 30' 32.565" E	0.75	0.75	13.50	NL	04/09/2023



No.	Estate	Location	GPS Coordinate		Area Summary (Ha)		Projected FFB production (MT)	Liability Status (L/NL)	Date of Join (for ISH)
			Latitude	Longitude	Total Certified Area	Planted Area			
834	Misban	Village of Kencana, District of Bagan Sinembah	1° 41' 24.401" N	100° 30' 11.905" E	2.00	2.00	35.91	NL	04/09/2023
835	Misnan	Village of Kencana, District of Bagan Sinembah	1° 41' 18.889" N	100° 30' 44.766" E	1.95	1.95	35.10	NL	04/09/2023
836	Misnawati 1	Village of Kencana, District of Bagan Sinembah	1° 41' 18.958" N	100° 30' 42.152" E	0.75	0.75	13.50	NL	04/09/2023
837	Misnawati 2	Village of Kencana, District of Bagan Sinembah	1° 41' 18.934" N	100° 30' 40.724" E	0.75	0.75	13.50	NL	04/09/2023
838	Misnawati 3	Village of Kencana, District of Bagan Sinembah	1° 41' 18.997" N	100° 30' 39.278" E	0.75	0.75	13.50	NL	04/09/2023
839	Miswanto	Village of Kencana, District of Bagan Sinembah	1° 39' 51.402" N	100° 30' 51.846" E	0.75	0.75	13.50	NL	04/09/2023
840	Muhammad Fauzi B 1	Village of Kencana, District of Bagan Sinembah	1° 40' 40.051" N	100° 29' 51.220" E	2.00	2.00	36.00	NL	04/09/2023
841	Muhammad Fauzi B 2	Village of Kencana, District of Bagan Sinembah	1° 40' 8.837" N	100° 30' 15.071" E	2.00	2.00	36.00	NL	04/09/2023
842	Mulyadi 1	Village of Kencana, District of Bagan Sinembah	1° 39' 52.975" N	100° 31' 1.384" E	1.98	1.98	35.59	NL	04/09/2023
843	Mulyadi 2	Village of Kencana, District of Bagan Sinembah	1° 39' 46.911" N	100° 30' 51.359" E	1.98	1.98	35.59	NL	04/09/2023
844	Muslin	Village of Kencana, District of Bagan Sinembah	1° 41' 24.823" N	100° 30' 40.394" E	1.98	1.98	35.59	NL	04/09/2023
845	Nana Mulyana 1	Village of Kencana, District of Bagan Sinembah	1° 41' 18.459" N	100° 29' 39.210" E	1.96	1.96	35.28	NL	04/09/2023
846	Nana Mulyana 2	Village of Kencana, District of Bagan Sinembah	1° 41' 7.501" N	100° 30' 12.342" E	1.96	1.96	35.28	NL	04/09/2023
847	Nanta	Village of Kencana, District of Bagan Sinembah	1° 41' 18.807" N	100° 30' 19.257" E	1.96	1.96	35.28	NL	04/09/2023
848	Neni Triana 1	Village of Kencana, District of Bagan Sinembah	1° 40' 55.697" N	100° 29' 40.321" E	1.99	1.99	35.84	NL	04/09/2023
849	Neni Triana 2	Village of Kencana, District of Bagan Sinembah	1° 41' 1.266" N	100° 29' 31.751" E	2.00	2.00	36.00	NL	04/09/2023
850	Ngadiman 1	Village of Kencana, District of Bagan Sinembah	1° 40' 3.397" N	100° 30' 20.226" E	0.75	0.75	13.50	NL	04/09/2023
851	Ngadiman 2	Village of Kencana, District of Bagan Sinembah	1° 40' 3.512" N	100° 30' 17.862" E	0.75	0.75	13.50	NL	04/09/2023
852	Ngatiyem A	Village of Kencana, District of Bagan Sinembah	1° 41' 7.502" N	100° 30' 16.101" E	2.00	2.00	36.00	NL	04/09/2023



No.	Estate	Location	GPS Coordinate		Area Summary (Ha)		Projected FFB production (MT)	Liability Status (L/NL)	Date of Join (for ISH)
			Latitude	Longitude	Total Certified Area	Planted Area			
853	Nurdin	Village of Kencana, District of Bagan Sinembah	1° 39' 59.147" N	100° 30' 26.637" E	1.96	1.96	35.28	NL	04/09/2023
854	Nuriah 1	Village of Kencana, District of Bagan Sinembah	1° 40' 43.694" N	100° 29' 17.270" E	2.18	2.18	39.31	NL	04/09/2023
855	Nuriah 2	Village of Kencana, District of Bagan Sinembah	1° 41' 42.463" N	100° 29' 34.837" E	1.91	1.91	34.45	NL	04/09/2023
856	Nurmahasa 1	Village of Kencana, District of Bagan Sinembah	1° 41' 18.431" N	100° 29' 31.899" E	1.96	1.96	35.28	NL	04/09/2023
857	Nurmahasa 2	Village of Kencana, District of Bagan Sinembah	1° 41' 14.392" N	100° 29' 31.897" E	0.75	0.75	13.50	NL	04/09/2023
858	Nurmala 1	Village of Kencana, District of Bagan Sinembah	1° 41' 18.741" N	100° 30' 8.504" E	1.93	1.93	34.69	NL	04/09/2023
859	Nurmala 2	Village of Kencana, District of Bagan Sinembah	1° 40' 55.647" N	100° 29' 44.635" E	2.00	2.00	35.91	NL	04/09/2023
860	Nursyhadatin 1	Village of Kencana, District of Bagan Sinembah	1° 41' 18.586" N	100° 29' 50.061" E	1.98	1.98	35.59	NL	04/09/2023
861	Nursyhadatin 2	Village of Kencana, District of Bagan Sinembah	1° 39' 48.330" N	100° 30' 37.233" E	1.96	1.96	35.28	NL	04/09/2023
862	Padli 1	Village of Kencana, District of Bagan Sinembah	1° 41' 7.408" N	100° 30' 4.741" E	1.96	1.96	35.28	NL	04/09/2023
863	Padli 2	Village of Kencana, District of Bagan Sinembah	1° 41' 1.245" N	100° 29' 20.994" E	1.96	1.96	35.28	NL	04/09/2023
864	Paidi D 1	Village of Kencana, District of Bagan Sinembah	1° 40' 20.105" N	100° 30' 22.519" E	0.75	0.75	13.50	NL	04/09/2023
865	Paidi D 2	Village of Kencana, District of Bagan Sinembah	1° 41' 34.371" N	100° 29' 42.553" E	0.75	0.75	13.50	NL	04/09/2023
866	Paidi D 3	Village of Kencana, District of Bagan Sinembah	1° 41' 37.250" N	100° 29' 42.524" E	0.75	0.75	13.50	NL	04/09/2023
867	Paidi D 4	Village of Kencana, District of Bagan Sinembah	1° 41' 36.813" N	100° 29' 16.730" E	0.75	0.75	13.50	NL	04/09/2023
868	Paidi D 5	Village of Kencana, District of Bagan Sinembah	1° 41' 34.277" N	100° 29' 16.746" E	0.75	0.75	13.50	NL	04/09/2023
869	Paidi D 6	Village of Kencana, District of Bagan Sinembah	1° 41' 35.729" N	100° 29' 39.160" E	2.00	2.00	36.00	NL	04/09/2023
870	Parhimpunan Harahap	Village of Kencana, District of Bagan Sinembah	1° 41' 12.650" N	100° 29' 28.201" E	1.96	1.96	35.28	NL	04/09/2023
871	Parno B 1	Village of Kencana, District of Bagan Sinembah	1° 39' 57.610" N	100° 30' 13.064" E	0.75	0.75	13.50	NL	04/09/2023



No.	Estate	Location	GPS Coordinate		Area Summary (Ha)		Projected FFB production (MT)	Liability Status (L/NL)	Date of Join (for ISH)
			Latitude	Longitude	Total Certified Area	Planted Area			
872	Parno B 2	Village of Kencana, District of Bagan Sinembah	1° 39' 57.717" N	100° 30' 15.503" E	0.75	0.75	13.50	NL	04/09/2023
873	Parno B 3	Village of Kencana, District of Bagan Sinembah	1° 39' 47.681" N	100° 30' 15.409" E	0.75	0.75	13.50	NL	04/09/2023
874	Parno B 4	Village of Kencana, District of Bagan Sinembah	1° 41' 13.471" N	100° 30' 45.922" E	0.75	0.75	13.50	NL	04/09/2023
875	Parno B 5	Village of Kencana, District of Bagan Sinembah	1° 41' 13.463" N	100° 30' 44.441" E	0.75	0.75	13.50	NL	04/09/2023
876	Ponijo	Village of Kencana, District of Bagan Sinembah	1° 40' 19.153" N	100° 30' 10.813" E	0.75	0.75	13.50	NL	04/09/2023
877	Ponisem	Village of Kencana, District of Bagan Sinembah	1° 41' 7.409" N	100° 30' 8.486" E	1.96	1.96	35.28	NL	04/09/2023
878	Poniyem 1	Village of Kencana, District of Bagan Sinembah	1° 40' 33.886" N	100° 30' 36.910" E	0.75	0.75	13.50	NL	04/09/2023
879	Poniyem 2	Village of Kencana, District of Bagan Sinembah	1° 39' 51.058" N	100° 30' 27.444" E	0.75	0.75	13.50	NL	04/09/2023
880	Poniyem 3	Village of Kencana, District of Bagan Sinembah	1° 39' 51.058" N	100° 30' 29.877" E	0.75	0.75	13.50	NL	04/09/2023
881	Poniyem 4	Village of Kencana, District of Bagan Sinembah	1° 40' 4.358" N	100° 31' 0.616" E	1.96	1.96	35.28	NL	04/09/2023
882	Priaman 1	Village of Kencana, District of Bagan Sinembah	1° 41' 30.097" N	100° 29' 54.195" E	2.00	2.00	36.00	NL	04/09/2023
883	Priaman 2	Village of Kencana, District of Bagan Sinembah	1° 41' 30.116" N	100° 29' 58.014" E	1.96	1.96	35.24	NL	04/09/2023
884	Priaman 3	Village of Kencana, District of Bagan Sinembah	1° 41' 18.686" N	100° 29' 57.266" E	2.00	2.00	36.00	NL	04/09/2023
885	Priaman 4	Village of Kencana, District of Bagan Sinembah	1° 40' 44.852" N	100° 29' 51.219" E	2.00	2.00	36.00	NL	04/09/2023
886	Priono 1	Village of Kencana, District of Bagan Sinembah	1° 40' 36.166" N	100° 29' 45.010" E	1.98	1.98	35.64	NL	04/09/2023
887	Priono 2	Village of Kencana, District of Bagan Sinembah	1° 40' 37.042" N	100° 29' 38.078" E	1.97	1.97	35.46	NL	04/09/2023
888	Priono 3	Village of Kencana, District of Bagan Sinembah	1° 40' 38.657" N	100° 29' 28.685" E	1.96	1.96	35.28	NL	04/09/2023
889	Purwanto D	Village of Kencana, District of Bagan Sinembah	1° 40' 15.304" N	100° 31' 8.444" E	1.98	1.98	35.59	NL	04/09/2023
890	Purwati 1	Village of Kencana, District of Bagan Sinembah	1° 40' 1.073" N	100° 30' 59.139" E	0.75	0.75	13.50	NL	04/09/2023



No.	Estate	Location	GPS Coordinate		Area Summary (Ha)		Projected FFB production (MT)	Liability Status (L/NL)	Date of Join (for ISH)
			Latitude	Longitude	Total Certified Area	Planted Area			
891	Purwati 2	Village of Kencana, District of Bagan Sinembah	1° 39' 57.833" N	100° 30' 51.781" E	0.75	0.75	13.50	NL	04/09/2023
892	Purwati 3	Village of Kencana, District of Bagan Sinembah	1° 39' 57.898" N	100° 30' 56.671" E	0.75	0.75	13.50	NL	04/09/2023
893	Purwati 4	Village of Kencana, District of Bagan Sinembah	1° 39' 57.911" N	100° 30' 59.170" E	0.75	0.75	13.50	NL	04/09/2023
894	Purwati 5	Village of Kencana, District of Bagan Sinembah	1° 39' 57.864" N	100° 30' 54.223" E	0.75	0.75	13.50	NL	04/09/2023
895	R Prihartinih	Village of Kencana, District of Bagan Sinembah	1° 41' 13.032" N	100° 29' 53.786" E	1.96	1.96	35.28	NL	04/09/2023
896	R Prihatin	Village of Kencana, District of Bagan Sinembah	1° 41' 7.152" N	100° 29' 39.263" E	1.96	1.96	35.28	NL	04/09/2023
897	Rahmad Basuki	Village of Kencana, District of Bagan Sinembah	1° 39' 56.664" N	100° 31' 8.400" E	2.00	2.00	36.00	NL	04/09/2023
898	Rahmad Dani	Village of Kencana, District of Bagan Sinembah	1° 41' 34.945" N	100° 30' 6.524" E	1.58	1.58	28.47	NL	04/09/2023
899	Rajab	Village of Kencana, District of Bagan Sinembah	1° 40' 55.419" N	100° 29' 21.567" E	1.96	1.96	35.28	NL	04/09/2023
900	Ramiadi 1	Village of Kencana, District of Bagan Sinembah	1° 40' 20.366" N	100° 29' 47.857" E	2.00	2.00	36.00	NL	04/09/2023
901	Ramiadi 2	Village of Kencana, District of Bagan Sinembah	1° 40' 10.678" N	100° 30' 9.360" E	1.96	1.96	35.28	NL	04/09/2023
902	Ramlan Hasibuan	Village of Kencana, District of Bagan Sinembah	1° 41' 36.863" N	100° 29' 53.655" E	2.00	2.00	36.00	NL	04/09/2023
903	Ranto 1	Village of Kencana, District of Bagan Sinembah	1° 41' 29.511" N	100° 30' 25.780" E	1.96	1.96	35.28	NL	04/09/2023
904	Ranto 2	Village of Kencana, District of Bagan Sinembah	1° 41' 24.396" N	100° 30' 23.267" E	1.96	1.96	35.28	NL	04/09/2023
905	Rasinah	Village of Kencana, District of Bagan Sinembah	1° 41' 13.307" N	100° 30' 8.499" E	1.96	1.96	35.28	NL	04/09/2023
906	Ratmini	Village of Kencana, District of Bagan Sinembah	1° 41' 32.317" N	100° 30' 11.358" E	1.96	1.96	35.28	NL	04/09/2023
907	Ratna Sari Dewi 1	Village of Kencana, District of Bagan Sinembah	1° 40' 34.574" N	100° 30' 30.739" E	1.96	1.96	35.28	NL	04/09/2023
908	Ratna Sari Dewi 2	Village of Kencana, District of Bagan Sinembah	1° 40' 34.579" N	100° 30' 34.057" E	2.00	2.00	36.00	NL	04/09/2023
909	Ririn Hermawati Fardila 1	Village of Kencana, District of Bagan Sinembah	1° 39' 51.325" N	100° 30' 44.568" E	0.75	0.75	13.50	NL	04/09/2023





No.	Estate	Location	GPS Coordinate		Area Summary (Ha)		Projected FFB production (MT)	Liability Status (L/NL)	Date of Join (for ISH)
			Latitude	Longitude	Total Certified Area	Planted Area			
910	Ririn Hermawati Fardila 2	Village of Kencana, District of Bagan Sinembah	1° 40' 0.950" N	100° 30' 42.037" E	0.75	0.75	13.50	NL	04/09/2023
911	Riswan	Village of Kencana, District of Bagan Sinembah	1° 39' 48.740" N	100° 30' 13.010" E	1.98	1.98	35.59	NL	04/09/2023
912	Robet Antoni Sutrisno	Village of Kencana, District of Bagan Sinembah	1° 40' 31.082" N	100° 30' 51.279" E	0.20	0.20	3.55	NL	04/09/2023
913	Romawati	Village of Kencana, District of Bagan Sinembah	1° 41' 30.167" N	100° 30' 1.760" E	2.00	2.00	36.00	NL	04/09/2023
914	Rudianto 1	Village of Kencana, District of Bagan Sinembah	1° 39' 57.617" N	100° 30' 30.008" E	0.75	0.75	13.50	NL	04/09/2023
915	Rudianto 2	Village of Kencana, District of Bagan Sinembah	1° 39' 47.755" N	100° 30' 30.142" E	0.75	0.75	13.50	NL	04/09/2023
916	Rudianto 3	Village of Kencana, District of Bagan Sinembah	1° 39' 54.532" N	100° 30' 44.536" E	0.75	0.75	13.50	NL	04/09/2023
917	Rudianto 4	Village of Kencana, District of Bagan Sinembah	1° 40' 1.021" N	100° 30' 46.927" E	0.75	0.75	13.50	NL	04/09/2023
918	Rudianto 5	Village of Kencana, District of Bagan Sinembah	1° 40' 39.677" N	100° 30' 34.695" E	0.75	0.75	13.50	NL	04/09/2023
919	Rusli 1	Village of Kencana, District of Bagan Sinembah	1° 41' 36.390" N	100° 29' 31.951" E	1.96	1.96	35.28	NL	04/09/2023
920	Rusli 2	Village of Kencana, District of Bagan Sinembah	1° 41' 35.720" N	100° 29' 35.387" E	1.96	1.96	35.28	NL	04/09/2023
921	Rusmada Br Sitinjak	Village of Kencana, District of Bagan Sinembah	1° 41' 35.991" N	100° 29' 57.878" E	1.97	1.97	35.41	NL	04/09/2023
922	Safarudin	Village of Kencana, District of Bagan Sinembah	1° 41' 11.910" N	100° 29' 9.761" E	2.18	2.18	39.15	NL	04/09/2023
923	Saimin	Village of Kencana, District of Bagan Sinembah	1° 41' 1.296" N	100° 30' 20.487" E	1.96	1.96	35.28	NL	04/09/2023
924	Salem Panjaitan	Village of Kencana, District of Bagan Sinembah	1° 41' 7.545" N	100° 30' 26.549" E	1.98	1.98	35.59	NL	04/09/2023
925	Salimin	Village of Kencana, District of Bagan Sinembah	1° 40' 50.233" N	100° 29' 43.465" E	1.96	1.96	35.28	NL	04/09/2023
926	Salinah	Village of Kencana, District of Bagan Sinembah	1° 41' 13.235" N	100° 30' 19.293" E	1.96	1.96	35.28	NL	04/09/2023
927	Samiah	Village of Kencana, District of Bagan Sinembah	1° 40' 50.000" N	100° 29' 35.888" E	2.00	2.00	36.00	NL	04/09/2023
928	Samid 1	Village of Kencana, District of Bagan Sinembah	1° 39' 54.794" N	100° 30' 32.428" E	2.00	2.00	36.00	NL	04/09/2023





No.	Estate	Location	GPS Coordinate		Area Summary (Ha)		Projected FFB production (MT)	Liability Status (L/NL)	Date of Join (for ISH)
			Latitude	Longitude	Total Certified Area	Planted Area			
929	Samid 2	Village of Kencana, District of Bagan Sinembah	1° 41' 13.562" N	100° 30' 26.604" E	1.98	1.98	35.59	NL	04/09/2023
930	Samino	Village of Kencana, District of Bagan Sinembah	1° 41' 35.751" N	100° 30' 1.604" E	1.96	1.96	35.28	NL	04/09/2023
931	Santi Nurani 1	Village of Kencana, District of Bagan Sinembah	1° 41' 24.463" N	100° 30' 0.954" E	1.98	1.98	35.59	NL	04/09/2023
932	Santi Nurani 2	Village of Kencana, District of Bagan Sinembah	1° 40' 16.716" N	100° 30' 7.597" E	1.98	1.98	35.59	NL	04/09/2023
933	Sardi 1	Village of Kencana, District of Bagan Sinembah	1° 41' 7.209" N	100° 29' 57.698" E	2.09	2.09	37.59	NL	04/09/2023
934	Sardi 2	Village of Kencana, District of Bagan Sinembah	1° 40' 44.129" N	100° 29' 21.202" E	2.00	2.00	36.00	NL	04/09/2023
935	Sari Yusdi	Village of Kencana, District of Bagan Sinembah	1° 41' 13.249" N	100° 30' 4.673" E	1.96	1.96	35.28	NL	04/09/2023
936	Sarifudin 1	Village of Kencana, District of Bagan Sinembah	1° 40' 4.089" N	100° 30' 51.228" E	0.75	0.75	13.50	NL	04/09/2023
937	Sarifudin 2	Village of Kencana, District of Bagan Sinembah	1° 40' 4.184" N	100° 30' 53.745" E	0.75	0.75	13.50	NL	04/09/2023
938	Sarifudin 3	Village of Kencana, District of Bagan Sinembah	1° 40' 4.229" N	100° 30' 56.274" E	0.75	0.75	13.50	NL	04/09/2023
939	Sarijo 1	Village of Kencana, District of Bagan Sinembah	1° 41' 18.521" N	100° 30' 1.073" E	1.96	1.96	35.28	NL	04/09/2023
940	Sarijo 2	Village of Kencana, District of Bagan Sinembah	1° 40' 10.256" N	100° 30' 38.342" E	1.96	1.96	35.28	NL	04/09/2023
941	Sarimin	Village of Kencana, District of Bagan Sinembah	1° 40' 0.891" N	100° 30' 49.342" E	0.75	0.75	13.50	NL	04/09/2023
942	Sarkum 1	Village of Kencana, District of Bagan Sinembah	1° 40' 4.230" N	100° 30' 6.112" E	1.96	1.96	35.28	NL	04/09/2023
943	Sarkum 2	Village of Kencana, District of Bagan Sinembah	1° 40' 4.288" N	100° 30' 9.275" E	1.96	1.96	35.28	NL	04/09/2023
944	Sarkum 3	Village of Kencana, District of Bagan Sinembah	1° 41' 7.520" N	100° 30' 19.920" E	1.96	1.96	35.28	NL	04/09/2023
945	Sarkum 4	Village of Kencana, District of Bagan Sinembah	1° 41' 1.453" N	100° 30' 27.142" E	1.96	1.96	35.28	NL	04/09/2023
946	Sarkun 1	Village of Kencana, District of Bagan Sinembah	1° 41' 13.409" N	100° 30' 37.694" E	1.98	1.98	35.59	NL	04/09/2023
947	Sarkun 2	Village of Kencana, District of Bagan Sinembah	1° 41' 1.198" N	100° 29' 17.485" E	2.00	2.00	36.00	NL	04/09/2023



No.	Estate	Location	GPS Coordinate		Area Summary (Ha)		Projected FFB production (MT)	Liability Status (L/NL)	Date of Join (for ISH)
			Latitude	Longitude	Total Certified Area	Planted Area			
948	Sarkun 3	Village of Kencana, District of Bagan Sinembah	1° 41' 1.307" N	100° 29' 48.980" E	1.97	1.97	35.46	NL	04/09/2023
949	Sarkun 4	Village of Kencana, District of Bagan Sinembah	1° 41' 13.243" N	100° 30' 23.042" E	1.97	1.97	35.46	NL	04/09/2023
950	Sarkun 5	Village of Kencana, District of Bagan Sinembah	1° 41' 13.383" N	100° 30' 30.178" E	1.96	1.96	35.28	NL	04/09/2023
951	Sarkun 6	Village of Kencana, District of Bagan Sinembah	1° 40' 55.427" N	100° 29' 25.540" E	1.96	1.96	35.28	NL	04/09/2023
952	Sarkun 7	Village of Kencana, District of Bagan Sinembah	1° 41' 13.382" N	100° 30' 33.931" E	1.96	1.96	35.28	NL	04/09/2023
953	Sarkun 8	Village of Kencana, District of Bagan Sinembah	1° 39' 52.980" N	100° 30' 54.730" E	1.98	1.98	35.59	NL	04/09/2023
954	Sarkun 9	Village of Kencana, District of Bagan Sinembah	1° 41' 12.823" N	100° 29' 42.522" E	1.98	1.98	35.59	NL	04/09/2023
955	Sarminawati	Village of Kencana, District of Bagan Sinembah	1° 41' 24.439" N	100° 29' 46.262" E	2.00	2.00	35.91	NL	04/09/2023
956	Satiman B 1	Village of Kencana, District of Bagan Sinembah	1° 39' 57.145" N	100° 30' 37.318" E	0.93	0.93	16.73	NL	04/09/2023
957	Satiman B 2	Village of Kencana, District of Bagan Sinembah	1° 40' 23.294" N	100° 30' 22.082" E	1.96	1.96	35.24	NL	04/09/2023
958	Sayati Ulfa	Village of Kencana, District of Bagan Sinembah	1° 41' 30.112" N	100° 29' 46.780" E	1.98	1.98	35.59	NL	04/09/2023
959	Selamat A	Village of Kencana, District of Bagan Sinembah	1° 40' 50.214" N	100° 29' 17.666" E	1.96	1.96	35.28	NL	04/09/2023
960	Siswanto C 1	Village of Kencana, District of Bagan Sinembah	1° 40' 55.648" N	100° 29' 49.121" E	2.00	2.00	36.00	NL	04/09/2023
961	Siswanto C 2	Village of Kencana, District of Bagan Sinembah	1° 40' 54.735" N	100° 30' 1.611" E	1.98	1.98	35.64	NL	04/09/2023
962	Siti Aminah	Village of Kencana, District of Bagan Sinembah	1° 40' 55.450" N	100° 29' 29.570" E	1.99	1.99	35.85	NL	04/09/2023
963	Sitin Juwiyanti	Village of Kencana, District of Bagan Sinembah	1° 41' 46.353" N	100° 29' 25.276" E	2.31	2.31	41.62	NL	04/09/2023
964	Sri Siswandi	Village of Kencana, District of Bagan Sinembah	1° 41' 24.236" N	100° 29' 16.954" E	1.98	1.98	35.59	NL	04/09/2023
965	Sugianto B 1	Village of Kencana, District of Bagan Sinembah	1° 40' 50.865" N	100° 30' 53.454" E	0.75	0.75	13.50	NL	04/09/2023
966	Sugianto B 2	Village of Kencana, District of Bagan Sinembah	1° 41' 24.382" N	100° 29' 31.542" E	1.96	1.96	35.28	NL	04/09/2023



No.	Estate	Location	GPS Coordinate		Area Summary (Ha)		Projected FFB production (MT)	Liability Status (L/NL)	Date of Join (for ISH)
			Latitude	Longitude	Total Certified Area	Planted Area			
967	Suharti 1	Village of Kencana, District of Bagan Sinembah	1° 41' 18.395" N	100° 29' 28.178" E	1.96	1.96	35.28	NL	04/09/2023
968	Suharti 2	Village of Kencana, District of Bagan Sinembah	1° 41' 30.060" N	100° 29' 35.353" E	1.98	1.98	35.59	NL	04/09/2023
969	Suharti 3	Village of Kencana, District of Bagan Sinembah	1° 41' 24.399" N	100° 29' 35.264" E	1.98	1.98	35.59	NL	04/09/2023
970	Sukarmin 1	Village of Kencana, District of Bagan Sinembah	1° 40' 21.595" N	100° 30' 14.704" E	0.75	0.75	13.50	NL	04/09/2023
971	Sukarmin 2	Village of Kencana, District of Bagan Sinembah	1° 41' 35.448" N	100° 29' 12.946" E	0.75	0.75	13.50	NL	04/09/2023
972	Sukimin	Village of Kencana, District of Bagan Sinembah	1° 40' 10.699" N	100° 30' 6.077" E	1.96	1.96	35.28	NL	04/09/2023
973	Sukiyem 1	Village of Kencana, District of Bagan Sinembah	1° 41' 43.566" N	100° 29' 32.026" E	2.00	2.00	36.00	NL	04/09/2023
974	Sukiyem 2	Village of Kencana, District of Bagan Sinembah	1° 41' 29.825" N	100° 29' 15.955" E	1.98	1.98	35.57	NL	04/09/2023
975	Sumitro 1	Village of Kencana, District of Bagan Sinembah	1° 40' 3.510" N	100° 30' 15.403" E	0.75	0.75	13.50	NL	04/09/2023
976	Sumitro 2	Village of Kencana, District of Bagan Sinembah	1° 40' 23.305" N	100° 30' 27.281" E	0.75	0.75	13.50	NL	04/09/2023
977	Sumitro 3	Village of Kencana, District of Bagan Sinembah	1° 41' 1.283" N	100° 29' 27.336" E	0.75	0.75	13.50	NL	04/09/2023
978	Sumitro 4	Village of Kencana, District of Bagan Sinembah	1° 41' 1.319" N	100° 29' 51.532" E	0.75	0.75	13.50	NL	04/09/2023
979	Sumitro 5	Village of Kencana, District of Bagan Sinembah	1° 41' 41.158" N	100° 29' 15.229" E	0.75	0.75	13.50	NL	04/09/2023
980	Sumitro 6	Village of Kencana, District of Bagan Sinembah	1° 41' 29.890" N	100° 29' 9.593" E	2.00	2.00	36.00	NL	04/09/2023
981	Sunardi 1	Village of Kencana, District of Bagan Sinembah	1° 40' 21.825" N	100° 30' 17.132" E	1.98	1.98	35.59	NL	04/09/2023
982	Sunardi 2	Village of Kencana, District of Bagan Sinembah	1° 41' 24.445" N	100° 29' 39.180" E	2.00	2.00	36.00	NL	04/09/2023
983	Sunariyo	Village of Kencana, District of Bagan Sinembah	1° 41' 24.054" N	100° 29' 9.718" E	1.98	1.98	35.59	NL	04/09/2023
984	Sunarti 1	Village of Kencana, District of Bagan Sinembah	1° 40' 23.305" N	100° 30' 30.113" E	0.93	0.93	16.73	NL	04/09/2023
985	Sunarti 2	Village of Kencana, District of Bagan Sinembah	1° 41' 18.832" N	100° 30' 22.920" E	1.96	1.96	35.24	NL	04/09/2023



No.	Estate	Location	GPS Coordinate		Area Summary (Ha)		Projected FFB production (MT)	Liability Status (L/NL)	Date of Join (for ISH)
			Latitude	Longitude	Total Certified Area	Planted Area			
986	Sunarti 3	Village of Kencana, District of Bagan Sinembah	1° 41' 7.104" N	100° 29' 31.751" E	2.00	2.00	36.00	NL	04/09/2023
987	Sunarya	Village of Kencana, District of Bagan Sinembah	1° 41' 24.264" N	100° 29' 20.680" E	1.98	1.98	35.55	NL	04/09/2023
988	Sundari	Village of Kencana, District of Bagan Sinembah	1° 41' 25.346" N	100° 30' 37.091" E	1.98	1.98	35.62	NL	04/09/2023
989	Supiati	Village of Kencana, District of Bagan Sinembah	1° 39' 54.361" N	100° 30' 34.872" E	0.68	0.68	12.25	NL	04/09/2023
990	Supiatun	Village of Kencana, District of Bagan Sinembah	1° 41' 1.351" N	100° 30' 1.538" E	1.96	1.96	35.28	NL	04/09/2023
991	Suprpto 1	Village of Kencana, District of Bagan Sinembah	1° 39' 48.396" N	100° 30' 42.152" E	1.98	1.98	35.59	NL	04/09/2023
992	Suprpto 2	Village of Kencana, District of Bagan Sinembah	1° 40' 18.524" N	100° 30' 31.646" E	2.00	2.00	36.00	NL	04/09/2023
993	Suprpto 3	Village of Kencana, District of Bagan Sinembah	1° 40' 49.791" N	100° 29' 13.762" E	1.99	1.99	35.80	NL	04/09/2023
994	Suprarto	Village of Kencana, District of Bagan Sinembah	1° 41' 6.403" N	100° 29' 10.391" E	1.98	1.98	35.59	NL	04/09/2023
995	Supriadi	Village of Kencana, District of Bagan Sinembah	1° 41' 7.631" N	100° 30' 30.187" E	1.96	1.96	35.28	NL	04/09/2023
996	Supriatin	Village of Kencana, District of Bagan Sinembah	1° 41' 18.830" N	100° 30' 48.683" E	1.96	1.96	35.28	NL	04/09/2023
997	Supriatini 1	Village of Kencana, District of Bagan Sinembah	1° 40' 8.855" N	100° 30' 18.287" E	2.00	2.00	36.00	NL	04/09/2023
998	Supriatini 2	Village of Kencana, District of Bagan Sinembah	1° 41' 24.428" N	100° 30' 31.200" E	2.00	2.00	36.00	NL	04/09/2023
999	Supriatun	Village of Kencana, District of Bagan Sinembah	1° 41' 7.111" N	100° 29' 24.831" E	1.96	1.96	35.28	NL	04/09/2023
1000	Suriadi A 1	Village of Kencana, District of Bagan Sinembah	1° 40' 18.500" N	100° 30' 35.088" E	1.98	1.98	35.59	NL	04/09/2023
1001	Suriadi A 2	Village of Kencana, District of Bagan Sinembah	1° 40' 25.386" N	100° 30' 34.594" E	1.98	1.98	35.59	NL	04/09/2023
1002	Surtiyem 1	Village of Kencana, District of Bagan Sinembah	1° 40' 1.022" N	100° 30' 37.171" E	0.75	0.75	13.50	NL	04/09/2023
1003	Surtiyem 2	Village of Kencana, District of Bagan Sinembah	1° 39' 57.596" N	100° 30' 34.852" E	0.75	0.75	13.50	NL	04/09/2023
1004	Surtiyem 3	Village of Kencana, District of Bagan Sinembah	1° 40' 0.946" N	100° 30' 34.730" E	0.75	0.75	13.50	NL	04/09/2023



No.	Estate	Location	GPS Coordinate		Area Summary (Ha)		Projected FFB production (MT)	Liability Status (L/NL)	Date of Join (for ISH)
			Latitude	Longitude	Total Certified Area	Planted Area			
1005	Susanti 1	Village of Kencana, District of Bagan Sinembah	1° 41' 46.827" N	100° 29' 19.905" E	2.00	2.00	36.00	NL	04/09/2023
1006	Susanti 2	Village of Kencana, District of Bagan Sinembah	1° 39' 52.968" N	100° 30' 58.059" E	2.00	2.00	36.00	NL	04/09/2023
1007	Sutari	Village of Kencana, District of Bagan Sinembah	1° 41' 13.695" N	100° 30' 48.691" E	2.00	2.00	36.00	NL	04/09/2023
1008	Sutarno 1	Village of Kencana, District of Bagan Sinembah	1° 41' 24.448" N	100° 30' 27.247" E	1.96	1.96	35.28	NL	04/09/2023
1009	Sutarno 2	Village of Kencana, District of Bagan Sinembah	1° 39' 47.003" N	100° 30' 55.309" E	2.00	2.00	36.00	NL	04/09/2023
1010	Sutarno 3	Village of Kencana, District of Bagan Sinembah	1° 40' 44.145" N	100° 29' 13.545" E	1.96	1.96	35.28	NL	04/09/2023
1011	Sutarno 4	Village of Kencana, District of Bagan Sinembah	1° 41' 1.258" N	100° 29' 35.320" E	2.00	2.00	36.00	NL	04/09/2023
1012	Sutarno 5	Village of Kencana, District of Bagan Sinembah	1° 40' 10.615" N	100° 30' 32.362" E	0.75	0.75	13.50	NL	04/09/2023
1013	Sutarno 6	Village of Kencana, District of Bagan Sinembah	1° 40' 10.665" N	100° 30' 29.867" E	0.75	0.75	13.50	NL	04/09/2023
1014	Sutarno 7	Village of Kencana, District of Bagan Sinembah	1° 40' 10.450" N	100° 30' 34.988" E	0.75	0.75	13.50	NL	04/09/2023
1015	Suyadi 1	Village of Kencana, District of Bagan Sinembah	1° 41' 1.289" N	100° 29' 42.204" E	1.96	1.96	35.28	NL	04/09/2023
1016	Suyadi 2	Village of Kencana, District of Bagan Sinembah	1° 41' 7.142" N	100° 29' 35.437" E	1.96	1.96	35.28	NL	04/09/2023
1017	Suyadi 3	Village of Kencana, District of Bagan Sinembah	1° 41' 18.585" N	100° 29' 46.263" E	1.96	1.96	35.28	NL	04/09/2023
1018	Suyadi 4	Village of Kencana, District of Bagan Sinembah	1° 40' 24.183" N	100° 29' 43.746" E	1.96	1.96	35.28	NL	04/09/2023
1019	Suyadi 5	Village of Kencana, District of Bagan Sinembah	1° 40' 18.999" N	100° 29' 44.333" E	1.98	1.98	35.59	NL	04/09/2023
1020	Suyitno B	Village of Kencana, District of Bagan Sinembah	1° 41' 38.237" N	100° 29' 28.955" E	1.98	1.98	35.59	NL	04/09/2023
1021	Syarifudin	Village of Kencana, District of Bagan Sinembah	1° 40' 10.743" N	100° 30' 24.956" E	2.00	2.00	35.96	NL	04/09/2023
1022	Syukur	Village of Kencana, District of Bagan Sinembah	1° 41' 6.721" N	100° 30' 37.162" E	2.00	2.00	35.91	NL	04/09/2023
1023	Tantan Fristandi	Village of Kencana, District of Bagan Sinembah	1° 39' 47.820" N	100° 30' 27.597" E	0.75	0.75	13.50	NL	04/09/2023



No.	Estate	Location	GPS Coordinate		Area Summary (Ha)		Projected FFB production (MT)	Liability Status (L/NL)	Date of Join (for ISH)
			Latitude	Longitude	Total Certified Area	Planted Area			
1024	Taslim Afandi 1	Village of Kencana, District of Bagan Sinembah	1° 41' 18.339" N	100° 29' 24.509" E	1.98	1.98	35.59	NL	04/09/2023
1025	Taslim Afandi 2	Village of Kencana, District of Bagan Sinembah	1° 41' 30.127" N	100° 29' 31.489" E	1.98	1.98	35.59	NL	04/09/2023
1026	Tika Pratiwi	Village of Kencana, District of Bagan Sinembah	1° 40' 39.020" N	100° 31' 4.183" E	1.96	1.96	35.28	NL	04/09/2023
1027	Tinknyo 1	Village of Kencana, District of Bagan Sinembah	1° 40' 31.129" N	100° 30' 27.396" E	0.75	0.75	13.50	NL	04/09/2023
1028	Tinknyo 2	Village of Kencana, District of Bagan Sinembah	1° 40' 33.651" N	100° 30' 26.986" E	0.75	0.75	13.50	NL	04/09/2023
1029	Tugimin 1	Village of Kencana, District of Bagan Sinembah	1° 39' 46.975" N	100° 30' 59.323" E	1.98	1.98	35.59	NL	04/09/2023
1030	Tugimin 2	Village of Kencana, District of Bagan Sinembah	1° 39' 57.596" N	100° 30' 6.086" E	1.98	1.98	35.59	NL	04/09/2023
1031	Tuminem 1	Village of Kencana, District of Bagan Sinembah	1° 41' 30.225" N	100° 30' 17.212" E	0.75	0.75	13.50	NL	04/09/2023
1032	Tuminem 2	Village of Kencana, District of Bagan Sinembah	1° 41' 30.290" N	100° 30' 18.712" E	0.75	0.75	13.50	NL	04/09/2023
1033	Tuminem 3	Village of Kencana, District of Bagan Sinembah	1° 40' 26.707" N	100° 30' 29.834" E	0.75	0.75	13.50	NL	04/09/2023
1034	Tuminem 4	Village of Kencana, District of Bagan Sinembah	1° 41' 30.180" N	100° 30' 9.090" E	1.96	1.96	35.28	NL	04/09/2023
1035	Turiyah 1	Village of Kencana, District of Bagan Sinembah	1° 39' 54.374" N	100° 30' 13.199" E	0.75	0.75	13.50	NL	04/09/2023
1036	Turiyah 2	Village of Kencana, District of Bagan Sinembah	1° 39' 54.260" N	100° 30' 10.746" E	0.75	0.75	13.50	NL	04/09/2023
1037	Uno Mulyana 1	Village of Kencana, District of Bagan Sinembah	1° 41' 6.961" N	100° 29' 17.139" E	1.98	1.98	35.59	NL	04/09/2023
1038	Uno Mulyana 2	Village of Kencana, District of Bagan Sinembah	1° 40' 38.595" N	100° 29' 24.953" E	1.98	1.98	35.59	NL	04/09/2023
1039	Uno Mulyana 3	Village of Kencana, District of Bagan Sinembah	1° 39' 48.282" N	100° 30' 39.501" E	1.98	1.98	35.59	NL	04/09/2023
1040	Untung	Village of Kencana, District of Bagan Sinembah	1° 41' 18.697" N	100° 30' 52.778" E	1.96	1.96	35.28	NL	04/09/2023
1041	Wahyono 1	Village of Kencana, District of Bagan Sinembah	1° 41' 24.467" N	100° 30' 8.350" E	1.96	1.96	35.28	NL	04/09/2023
1042	Wahyono 2	Village of Kencana, District of Bagan Sinembah	1° 40' 37.528" N	100° 29' 35.645" E	1.96	1.96	35.28	NL	04/09/2023



No.	Estate	Location	GPS Coordinate		Area Summary (Ha)		Projected FFB production (MT)	Liability Status (L/NL)	Date of Join (for ISH)
			Latitude	Longitude	Total Certified Area	Planted Area			
1043	Walfadzri Lubis	Village of Kencana, District of Bagan Sinembah	1° 41' 7.345" N	100° 29' 51.589" E	1.98	1.98	35.59	NL	04/09/2023
1044	Wiji 1	Village of Kencana, District of Bagan Sinembah	1° 40' 15.423" N	100° 30' 18.293" E	2.00	2.00	36.00	NL	04/09/2023
1045	Wiji 2	Village of Kencana, District of Bagan Sinembah	1° 41' 18.691" N	100° 30' 12.470" E	1.96	1.96	35.28	NL	04/09/2023
1046	Wiji 3	Village of Kencana, District of Bagan Sinembah	1° 40' 55.473" N	100° 29' 33.605" E	1.96	1.96	35.28	NL	04/09/2023
1047	Wiji 4	Village of Kencana, District of Bagan Sinembah	1° 40' 15.395" N	100° 30' 15.061" E	1.98	1.98	35.59	NL	04/09/2023
1048	Wiji 5	Village of Kencana, District of Bagan Sinembah	1° 39' 51.096" N	100° 30' 15.479" E	0.75	0.75	13.50	NL	04/09/2023
1049	Wiji 6	Village of Kencana, District of Bagan Sinembah	1° 40' 15.793" N	100° 30' 10.803" E	0.75	0.75	13.50	NL	04/09/2023
1050	Wiji 7	Village of Kencana, District of Bagan Sinembah	1° 41' 29.851" N	100° 29' 13.008" E	0.75	0.75	13.50	NL	04/09/2023
1051	Yayuk Harianti	Village of Kencana, District of Bagan Sinembah	1° 41' 24.500" N	100° 30' 4.690" E	2.00	2.00	36.00	NL	04/09/2023
1052	Yono Padli 1	Village of Kencana, District of Bagan Sinembah	1° 41' 12.628" N	100° 29' 20.862" E	1.96	1.96	35.28	NL	04/09/2023
1053	Yono Padli 2	Village of Kencana, District of Bagan Sinembah	1° 41' 1.300" N	100° 29' 24.936" E	1.96	1.96	35.28	NL	04/09/2023
1054	Yuliana	Village of Kencana, District of Bagan Sinembah	1° 41' 24.527" N	100° 30' 15.522" E	2.05	2.05	36.84	NL	04/09/2023
1055	Yulizar Arli	Village of Kencana, District of Bagan Sinembah	1° 40' 4.184" N	100° 30' 32.423" E	1.96	1.96	35.28	NL	04/09/2023
1056	Yuyuk Handika 1	Village of Kencana, District of Bagan Sinembah	1° 39' 59.504" N	100° 31' 2.141" E	2.00	2.00	36.00	NL	04/09/2023
1057	Yuyuk Handika 2	Village of Kencana, District of Bagan Sinembah	1° 40' 49.967" N	100° 29' 29.702" E	2.00	2.00	36.00	NL	04/09/2023
1058	Zulfan Efendi	Village of Kencana, District of Bagan Sinembah	1° 39' 51.316" N	100° 30' 47.079" E	0.75	0.75	13.50	NL	04/09/2023
1059	Agus Saputra 1	Village of Bagan Sinembah Pasir Putih, District of Bagan Sinembah	1° 43' 0.528" N	100° 29' 7.161" E	0.75	0.75	13.50	NL	04/09/2023
1060	Agus Saputra 2	Village of Bagan Sinembah Pasir Putih, District of Bagan Sinembah	1° 42' 40.485" N	100° 29' 22.202" E	0.75	0.75	13.50	NL	04/09/2023
1061	Agus Sugiarto 1	Village of Bagan Sinembah Pasir Putih,	1° 42' 43.066" N	100° 29' 32.519" E	0.75	0.75	13.50	NL	04/09/2023





No.	Estate	Location	GPS Coordinate		Area Summary (Ha)		Projected FFB production (MT)	Liability Status (L/NL)	Date of Join (for ISH)
			Latitude	Longitude	Total Certified Area	Planted Area			
		District of Bagan Sinembah							
1062	Agus Sugiarto 2	Village of Bagan Sinembah Pasir Putih, District of Bagan Sinembah	1° 42' 18.562" N	100° 27' 23.019" E	2.00	2.00	36.00	NL	04/09/2023
1063	Agus Sugiarto 3	Village of Bagan Sinembah Pasir Putih, District of Bagan Sinembah	1° 42' 39.709" N	100° 27' 2.731" E	2.00	2.00	36.00	NL	04/09/2023
1064	Agus Sugiarto 4	Village of Bagan Sinembah Pasir Putih, District of Bagan Sinembah	1° 44' 13.765" N	100° 26' 30.188" E	2.00	2.00	36.00	NL	04/09/2023
1065	Agus Sugiarto 5	Village of Bagan Sinembah Pasir Putih, District of Bagan Sinembah	1° 42' 34.639" N	100° 29' 31.228" E	0.75	0.75	13.50	NL	04/09/2023
1066	Ahmad Bajuri 1	Village of Bagan Sinembah Pasir Putih, District of Bagan Sinembah	1° 42' 33.683" N	100° 29' 23.314" E	0.75	0.75	13.50	NL	04/09/2023
1067	Ahmad Bajuri 2	Village of Bagan Sinembah Pasir Putih, District of Bagan Sinembah	1° 42' 33.690" N	100° 29' 25.906" E	0.78	0.78	14.08	NL	04/09/2023
1068	Ahmad Bajuri 3	Village of Bagan Sinembah Pasir Putih, District of Bagan Sinembah	1° 42' 40.276" N	100° 29' 32.038" E	0.75	0.75	13.50	NL	04/09/2023
1069	Ahmad Bajuri 4	Village of Bagan Sinembah Pasir Putih, District of Bagan Sinembah	1° 42' 39.376" N	100° 29' 34.771" E	0.75	0.75	13.50	NL	04/09/2023
1070	Ahmad Bajuri 5	Village of Bagan Sinembah Pasir Putih, District of Bagan Sinembah	1° 42' 41.462" N	100° 29' 19.385" E	0.75	0.75	13.50	NL	04/09/2023
1071	Ahmad Bajuri 6	Village of Bagan Sinembah Pasir Putih, District of Bagan Sinembah	1° 42' 36.870" N	100° 29' 23.966" E	0.75	0.75	13.50	NL	04/09/2023
1072	Ahmad Bajuri 7	Village of Bagan Sinembah Pasir Putih, District of Bagan Sinembah	1° 42' 40.105" N	100° 29' 24.563" E	0.75	0.75	13.50	NL	04/09/2023
1073	Ahmad Bajuri 8	Village of Bagan Sinembah Pasir Putih, District of Bagan Sinembah	1° 43' 17.019" N	100° 28' 57.154" E	0.75	0.75	13.50	NL	04/09/2023
1074	Ahmad Bajuri 9	Village of Bagan Sinembah Pasir Putih, District of Bagan Sinembah	1° 43' 17.617" N	100° 28' 54.729" E	0.75	0.75	13.50	NL	04/09/2023
1075	Ahmad Yani 1	Village of Bagan Sinembah Pasir Putih, District of Bagan Sinembah	1° 43' 59.717" N	100° 29' 34.319" E	2.12	2.12	38.16	NL	04/09/2023



No.	Estate	Location	GPS Coordinate		Area Summary (Ha)		Projected FFB production (MT)	Liability Status (L/NL)	Date of Join (for ISH)
			Latitude	Longitude	Total Certified Area	Planted Area			
1076	Ahmad Yani 2	Village of Bagan Sinembah Pasir Putih, District of Bagan Sinembah	1° 43' 23.096" N	100° 28' 49.835" E	0.78	0.78	14.08	NL	04/09/2023
1077	Ahmad Yani 3	Village of Bagan Sinembah Pasir Putih, District of Bagan Sinembah	1° 43' 20.748" N	100° 28' 55.382" E	0.75	0.75	13.50	NL	04/09/2023
1078	Ahmad Yani 4	Village of Bagan Sinembah Pasir Putih, District of Bagan Sinembah	1° 43' 20.015" N	100° 28' 57.922" E	0.75	0.75	13.50	NL	04/09/2023
1079	Andi Prastio 1	Village of Bagan Sinembah Pasir Putih, District of Bagan Sinembah	1° 43' 31.387" N	100° 28' 57.122" E	0.78	0.78	13.95	NL	04/09/2023
1080	Andi Prastio 2	Village of Bagan Sinembah Pasir Putih, District of Bagan Sinembah	1° 42' 48.975" N	100° 28' 57.504" E	0.75	0.75	13.50	NL	04/09/2023
1081	Ardi Washadi	Village of Bagan Sinembah Pasir Putih, District of Bagan Sinembah	1° 43' 27.348" N	100° 26' 53.522" E	2.00	2.00	36.00	NL	04/09/2023
1082	Ari Budiman 1	Village of Bagan Sinembah Pasir Putih, District of Bagan Sinembah	1° 43' 39.721" N	100° 28' 48.693" E	0.78	0.78	14.04	NL	04/09/2023
1083	Ari Budiman 2	Village of Bagan Sinembah Pasir Putih, District of Bagan Sinembah	1° 42' 47.021" N	100° 29' 3.503" E	0.75	0.75	13.50	NL	04/09/2023
1084	Ari Budiman 3	Village of Bagan Sinembah Pasir Putih, District of Bagan Sinembah	1° 42' 23.751" N	100° 28' 44.382" E	0.75	0.75	13.50	NL	04/09/2023
1085	Ari Budiman 4	Village of Bagan Sinembah Pasir Putih, District of Bagan Sinembah	1° 42' 23.192" N	100° 28' 46.867" E	0.75	0.75	13.50	NL	04/09/2023
1086	Ari Budiman 5	Village of Bagan Sinembah Pasir Putih, District of Bagan Sinembah	1° 43' 32.314" N	100° 28' 53.097" E	0.75	0.75	13.50	NL	04/09/2023
1087	Ari Budiman 6	Village of Bagan Sinembah Pasir Putih, District of Bagan Sinembah	1° 43' 34.903" N	100° 28' 55.313" E	0.78	0.78	13.95	NL	04/09/2023
1088	Ari Budiman 7	Village of Bagan Sinembah Pasir Putih, District of Bagan Sinembah	1° 42' 50.744" N	100° 29' 7.333" E	0.79	0.79	14.18	NL	04/09/2023
1089	Ari Budiman 8	Village of Bagan Sinembah Pasir Putih, District of Bagan Sinembah	1° 43' 35.625" N	100° 28' 53.521" E	0.41	0.41	7.32	NL	04/09/2023
1090	Ari Budiman 9	Village of Bagan Sinembah Pasir Putih,	1° 42' 27.109" N	100° 28' 43.860" E	0.93	0.93	16.67	NL	04/09/2023



No.	Estate	Location	GPS Coordinate		Area Summary (Ha)		Projected FFB production (MT)	Liability Status (L/NL)	Date of Join (for ISH)
			Latitude	Longitude	Total Certified Area	Planted Area			
		District of Bagan Sinembah							
1091	Aris Sudarto 1	Village of Bagan Sinembah Pasir Putih, District of Bagan Sinembah	1° 43' 26.512" N	100° 28' 54.179" E	0.78	0.78	13.95	NL	04/09/2023
1092	Aris Sudarto 2	Village of Bagan Sinembah Pasir Putih, District of Bagan Sinembah	1° 43' 23.747" N	100° 28' 55.987" E	0.78	0.78	13.95	NL	04/09/2023
1093	Aris Sudarto 3	Village of Bagan Sinembah Pasir Putih, District of Bagan Sinembah	1° 43' 47.612" N	100° 26' 38.126" E	2.00	2.00	36.00	NL	04/09/2023
1094	Asim Firmansyah	Village of Bagan Sinembah Pasir Putih, District of Bagan Sinembah	1° 42' 21.808" N	100° 26' 36.575" E	2.00	2.00	36.00	NL	04/09/2023
1095	Asmadi	Village of Bagan Sinembah Pasir Putih, District of Bagan Sinembah	1° 44' 10.739" N	100° 26' 39.785" E	2.00	2.00	36.00	NL	04/09/2023
1096	Asril Nur Saputra	Village of Bagan Sinembah Pasir Putih, District of Bagan Sinembah	1° 43' 47.824" N	100° 26' 42.592" E	2.00	2.00	36.00	NL	04/09/2023
1097	Aswad Rudiansyah 1	Village of Bagan Sinembah Pasir Putih, District of Bagan Sinembah	1° 42' 36.394" N	100° 29' 28.804" E	0.75	0.75	13.50	NL	04/09/2023
1098	Aswad Rudiansyah 2	Village of Bagan Sinembah Pasir Putih, District of Bagan Sinembah	1° 42' 6.530" N	100° 29' 9.231" E	0.75	0.75	13.50	NL	04/09/2023
1099	Atmini	Village of Bagan Sinembah Pasir Putih, District of Bagan Sinembah	1° 42' 57.015" N	100° 26' 55.382" E	2.00	2.00	36.00	NL	04/09/2023
1100	Bagus Purwanto 1	Village of Bagan Sinembah Pasir Putih, District of Bagan Sinembah	1° 43' 11.173" N	100° 26' 57.098" E	2.00	2.00	36.00	NL	04/09/2023
1101	Bagus Purwanto 2	Village of Bagan Sinembah Pasir Putih, District of Bagan Sinembah	1° 43' 27.797" N	100° 26' 44.925" E	2.00	2.00	36.00	NL	04/09/2023
1102	Bagus Purwanto 3	Village of Bagan Sinembah Pasir Putih, District of Bagan Sinembah	1° 43' 17.274" N	100° 26' 54.900" E	2.00	2.00	36.00	NL	04/09/2023
1103	Baharuddin Nst	Village of Bagan Sinembah Pasir Putih, District of Bagan Sinembah	1° 42' 23.550" N	100° 26' 51.765" E	2.00	2.00	36.00	NL	04/09/2023
1104	Bunyamin Yusuf 1	Village of Bagan Sinembah Pasir Putih, District of Bagan Sinembah	1° 43' 35.910" N	100° 26' 32.272" E	2.00	2.00	36.00	NL	04/09/2023



No.	Estate	Location	GPS Coordinate		Area Summary (Ha)		Projected FFB production (MT)	Liability Status (L/NL)	Date of Join (for ISH)
			Latitude	Longitude	Total Certified Area	Planted Area			
1105	Bunyamin Yusuf 2	Village of Bagan Sinembah Pasir Putih, District of Bagan Sinembah	1° 43' 58.135" N	100° 26' 31.127" E	2.00	2.00	36.00	NL	04/09/2023
1106	Bunyamin Yusuf 3	Village of Bagan Sinembah Pasir Putih, District of Bagan Sinembah	1° 43' 40.849" N	100° 26' 33.733" E	0.75	0.75	13.50	NL	04/09/2023
1107	Dario	Village of Bagan Sinembah Pasir Putih, District of Bagan Sinembah	1° 43' 55.494" N	100° 28' 41.458" E	8.32	8.32	149.73	NL	04/09/2023
1108	Didik Hadi Surono	Village of Bagan Sinembah Pasir Putih, District of Bagan Sinembah	1° 43' 36.376" N	100° 26' 27.572" E	2.00	2.00	36.00	NL	04/09/2023
1109	Edi Santoso	Village of Bagan Sinembah Pasir Putih, District of Bagan Sinembah	1° 43' 17.905" N	100° 26' 46.821" E	2.00	2.00	36.00	NL	04/09/2023
1110	Edi Suhanda 1	Village of Bagan Sinembah Pasir Putih, District of Bagan Sinembah	1° 44' 2.412" N	100° 26' 50.766" E	2.00	2.00	36.00	NL	04/09/2023
1111	Edi Suhanda 2	Village of Bagan Sinembah Pasir Putih, District of Bagan Sinembah	1° 42' 46.923" N	100° 29' 24.077" E	0.75	0.75	13.50	NL	04/09/2023
1112	Edi Suhanda 3	Village of Bagan Sinembah Pasir Putih, District of Bagan Sinembah	1° 42' 43.021" N	100° 29' 27.635" E	0.75	0.75	13.50	NL	04/09/2023
1113	Eli Megowarno	Village of Bagan Sinembah Pasir Putih, District of Bagan Sinembah	1° 42' 20.343" N	100° 26' 56.833" E	2.00	2.00	36.00	NL	04/09/2023
1114	Eni Susilowati	Village of Bagan Sinembah Pasir Putih, District of Bagan Sinembah	1° 42' 43.367" N	100° 26' 26.391" E	2.00	2.00	36.00	NL	04/09/2023
1115	Eri Kuswoyo	Village of Bagan Sinembah Pasir Putih, District of Bagan Sinembah	1° 42' 57.187" N	100° 26' 58.179" E	2.00	2.00	36.00	NL	04/09/2023
1116	Fauzi	Village of Bagan Sinembah Pasir Putih, District of Bagan Sinembah	1° 42' 29.991" N	100° 26' 28.253" E	2.00	2.00	36.00	NL	04/09/2023
1117	Halman	Village of Bagan Sinembah Pasir Putih, District of Bagan Sinembah	1° 44' 7.947" N	100° 26' 20.895" E	2.00	2.00	36.00	NL	04/09/2023
1118	Hariyanto	Village of Bagan Sinembah Pasir Putih, District of Bagan Sinembah	1° 44' 15.929" N	100° 26' 39.946" E	2.00	2.00	36.00	NL	04/09/2023
1119	Herawati A	Village of Bagan Sinembah Pasir Putih,	1° 43' 3.521" N	100° 26' 20.645" E	2.00	2.00	36.00	NL	04/09/2023



No.	Estate	Location	GPS Coordinate		Area Summary (Ha)		Projected FFB production (MT)	Liability Status (L/NL)	Date of Join (for ISH)
			Latitude	Longitude	Total Certified Area	Planted Area			
		District of Bagan Sinembah							
1120	Herman 1	Village of Bagan Sinembah Pasir Putih, District of Bagan Sinembah	1° 42' 30.314" N	100° 27' 13.564" E	2.00	2.00	36.00	NL	04/09/2023
1121	Herman 2	Village of Bagan Sinembah Pasir Putih, District of Bagan Sinembah	1° 42' 56.669" N	100° 26' 46.986" E	2.00	2.00	36.00	NL	04/09/2023
1122	Herman Sitepu 1	Village of Bagan Sinembah Pasir Putih, District of Bagan Sinembah	1° 43' 8.843" N	100° 28' 52.804" E	0.78	0.78	14.08	NL	04/09/2023
1123	Herman Sitepu 2	Village of Bagan Sinembah Pasir Putih, District of Bagan Sinembah	1° 43' 12.130" N	100° 28' 51.018" E	0.78	0.78	14.08	NL	04/09/2023
1124	Herman Sitepu 3	Village of Bagan Sinembah Pasir Putih, District of Bagan Sinembah	1° 43' 30.833" N	100° 28' 54.983" E	0.78	0.78	13.95	NL	04/09/2023
1125	Heru Irwan	Village of Bagan Sinembah Pasir Putih, District of Bagan Sinembah	1° 42' 56.869" N	100° 26' 36.146" E	2.00	2.00	36.00	NL	04/09/2023
1126	Iskandar	Village of Bagan Sinembah Pasir Putih, District of Bagan Sinembah	1° 42' 47.260" N	100° 26' 45.360" E	2.00	2.00	36.00	NL	04/09/2023
1127	Ismanto	Village of Bagan Sinembah Pasir Putih, District of Bagan Sinembah	1° 42' 36.881" N	100° 29' 26.449" E	0.75	0.75	13.50	NL	04/09/2023
1128	Iswadi 1	Village of Bagan Sinembah Pasir Putih, District of Bagan Sinembah	1° 42' 46.211" N	100° 26' 53.949" E	2.00	2.00	36.00	NL	04/09/2023
1129	Iswadi 2	Village of Bagan Sinembah Pasir Putih, District of Bagan Sinembah	1° 44' 27.888" N	100° 26' 39.047" E	2.00	2.00	36.00	NL	04/09/2023
1130	Iwan Saputra 1	Village of Bagan Sinembah Pasir Putih, District of Bagan Sinembah	1° 43' 10.933" N	100° 28' 58.017" E	0.78	0.78	14.08	NL	04/09/2023
1131	Iwan Saputra 2	Village of Bagan Sinembah Pasir Putih, District of Bagan Sinembah	1° 43' 7.604" N	100° 28' 57.709" E	0.78	0.78	14.08	NL	04/09/2023
1132	Iwan Saputra 3	Village of Bagan Sinembah Pasir Putih, District of Bagan Sinembah	1° 43' 23.754" N	100° 30' 1.646" E	0.78	0.78	14.09	NL	04/09/2023
1133	Iwan Saputra 4	Village of Bagan Sinembah Pasir Putih, District of Bagan Sinembah	1° 43' 16.309" N	100° 28' 59.477" E	0.78	0.78	14.08	NL	04/09/2023



No.	Estate	Location	GPS Coordinate		Area Summary (Ha)		Projected FFB production (MT)	Liability Status (L/NL)	Date of Join (for ISH)
			Latitude	Longitude	Total Certified Area	Planted Area			
1134	Iwan Saputra 5	Village of Bagan Sinembah Pasir Putih, District of Bagan Sinembah	1° 43' 8.267" N	100° 28' 55.178" E	0.75	0.75	13.50	NL	04/09/2023
1135	Iwan Saputra 6	Village of Bagan Sinembah Pasir Putih, District of Bagan Sinembah	1° 43' 5.016" N	100° 28' 55.085" E	0.78	0.78	14.08	NL	04/09/2023
1136	Iwan Saputra 7	Village of Bagan Sinembah Pasir Putih, District of Bagan Sinembah	1° 43' 5.538" N	100° 28' 52.542" E	0.75	0.75	13.50	NL	04/09/2023
1137	Iwan Saputra 8	Village of Bagan Sinembah Pasir Putih, District of Bagan Sinembah	1° 42' 46.925" N	100° 26' 57.144" E	2.00	2.00	36.00	NL	04/09/2023
1138	Jaitun	Village of Bagan Sinembah Pasir Putih, District of Bagan Sinembah	1° 42' 58.845" N	100° 28' 6.345" E	1.77	1.77	31.86	NL	04/09/2023
1139	Johan Iskandar	Village of Bagan Sinembah Pasir Putih, District of Bagan Sinembah	1° 43' 17.245" N	100° 26' 29.589" E	2.00	2.00	36.00	NL	04/09/2023
1140	Joko Prasujo	Village of Bagan Sinembah Pasir Putih, District of Bagan Sinembah	1° 43' 48.046" N	100° 26' 44.867" E	2.00	2.00	36.00	NL	04/09/2023
1141	Jumiko	Village of Bagan Sinembah Pasir Putih, District of Bagan Sinembah	1° 42' 21.422" N	100° 26' 23.955" E	2.00	2.00	36.00	NL	04/09/2023
1142	Jumino 1	Village of Bagan Sinembah Pasir Putih, District of Bagan Sinembah	1° 43' 5.371" N	100° 27' 15.746" E	2.00	2.00	36.00	NL	04/09/2023
1143	Jumino 2	Village of Bagan Sinembah Pasir Putih, District of Bagan Sinembah	1° 42' 49.812" N	100° 28' 53.726" E	1.84	1.84	33.03	NL	04/09/2023
1144	Jumiran	Village of Bagan Sinembah Pasir Putih, District of Bagan Sinembah	1° 42' 2.321" N	100° 28' 56.843" E	2.00	2.00	36.00	NL	04/09/2023
1145	Kasiyati 1	Village of Bagan Sinembah Pasir Putih, District of Bagan Sinembah	1° 42' 18.641" N	100° 29' 11.098" E	0.75	0.75	13.50	NL	04/09/2023
1146	Kasiyati 2	Village of Bagan Sinembah Pasir Putih, District of Bagan Sinembah	1° 43' 18.729" N	100° 27' 4.164" E	2.00	2.00	36.00	NL	04/09/2023
1147	Kasna	Village of Bagan Sinembah Pasir Putih, District of Bagan Sinembah	1° 42' 55.965" N	100° 27' 11.029" E	2.00	2.00	36.00	NL	04/09/2023
1148	Katino 1	Village of Bagan Sinembah Pasir Putih,	1° 41' 37.485" N	100° 30' 46.262" E	2.00	2.00	36.00	NL	04/09/2023



No.	Estate	Location	GPS Coordinate		Area Summary (Ha)		Projected FFB production (MT)	Liability Status (L/NL)	Date of Join (for ISH)
			Latitude	Longitude	Total Certified Area	Planted Area			
		District of Bagan Sinembah							
1149	Katino 2	Village of Bagan Sinembah Pasir Putih, District of Bagan Sinembah	1° 41' 43.680" N	100° 30' 45.341" E	2.00	2.00	36.00	NL	04/09/2023
1150	Legimin	Village of Bagan Sinembah Pasir Putih, District of Bagan Sinembah	1° 43' 56.203" N	100° 26' 43.584" E	2.00	2.00	36.00	NL	04/09/2023
1151	Maman Suryaman 1	Village of Bagan Sinembah Pasir Putih, District of Bagan Sinembah	1° 43' 30.132" N	100° 26' 36.418" E	2.00	2.00	36.00	NL	04/09/2023
1152	Maman Suryaman 2	Village of Bagan Sinembah Pasir Putih, District of Bagan Sinembah	1° 43' 8.263" N	100° 26' 31.743" E	2.00	2.00	36.00	NL	04/09/2023
1153	Maman Suryaman 3	Village of Bagan Sinembah Pasir Putih, District of Bagan Sinembah	1° 43' 24.691" N	100° 26' 36.606" E	2.00	2.00	36.00	NL	04/09/2023
1154	Maman Suryaman 4	Village of Bagan Sinembah Pasir Putih, District of Bagan Sinembah	1° 42' 21.244" N	100° 26' 21.775" E	2.00	2.00	36.00	NL	04/09/2023
1155	Maman Suryaman 5	Village of Bagan Sinembah Pasir Putih, District of Bagan Sinembah	1° 42' 22.387" N	100° 26' 26.323" E	2.00	2.00	36.00	NL	04/09/2023
1156	Mariyadi	Village of Bagan Sinembah Pasir Putih, District of Bagan Sinembah	1° 43' 47.697" N	100° 26' 51.119" E	2.00	2.00	36.00	NL	04/09/2023
1157	Mesni 1	Village of Bagan Sinembah Pasir Putih, District of Bagan Sinembah	1° 43' 56.582" N	100° 26' 52.305" E	2.00	2.00	36.00	NL	04/09/2023
1158	Mesni 2	Village of Bagan Sinembah Pasir Putih, District of Bagan Sinembah	1° 43' 54.131" N	100° 26' 52.192" E	2.00	2.00	36.00	NL	04/09/2023
1159	Mila Nia K	Village of Bagan Sinembah Pasir Putih, District of Bagan Sinembah	1° 42' 42.686" N	100° 26' 24.584" E	2.00	2.00	36.00	NL	04/09/2023
1160	Misbah A	Village of Bagan Sinembah Pasir Putih, District of Bagan Sinembah	1° 43' 47.611" N	100° 26' 29.301" E	2.00	2.00	36.00	NL	04/09/2023
1161	Misrianto	Village of Bagan Sinembah Pasir Putih, District of Bagan Sinembah	1° 42' 20.153" N	100° 27' 0.002" E	2.00	2.00	36.00	NL	04/09/2023
1162	Muhamad Ridwan 1	Village of Bagan Sinembah Pasir Putih, District of Bagan Sinembah	1° 42' 28.806" N	100° 29' 9.448" E	0.75	0.75	13.50	NL	04/09/2023





No.	Estate	Location	GPS Coordinate		Area Summary (Ha)		Projected FFB production (MT)	Liability Status (L/NL)	Date of Join (for ISH)
			Latitude	Longitude	Total Certified Area	Planted Area			
1163	Muhamad Ridwan 2	Village of Bagan Sinembah Pasir Putih, District of Bagan Sinembah	1° 42' 26.911" N	100° 29' 13.780" E	0.75	0.75	13.50	NL	04/09/2023
1164	Muhammad Donni 1	Village of Bagan Sinembah Pasir Putih, District of Bagan Sinembah	1° 44' 22.352" N	100° 26' 17.211" E	0.75	0.75	13.50	NL	04/09/2023
1165	Muhammad Donni 2	Village of Bagan Sinembah Pasir Putih, District of Bagan Sinembah	1° 42' 46.593" N	100° 29' 26.431" E	0.75	0.75	13.50	NL	04/09/2023
1166	Muhammad Donni 3	Village of Bagan Sinembah Pasir Putih, District of Bagan Sinembah	1° 43' 10.205" N	100° 26' 27.947" E	2.00	2.00	36.00	NL	04/09/2023
1167	Muhammad Donni 4	Village of Bagan Sinembah Pasir Putih, District of Bagan Sinembah	1° 44' 28.292" N	100° 26' 17.266" E	2.00	2.00	36.00	NL	04/09/2023
1168	Muhammad Herlin Efendi 1	Village of Bagan Sinembah Pasir Putih, District of Bagan Sinembah	1° 43' 46.721" N	100° 26' 27.025" E	2.00	2.00	36.00	NL	04/09/2023
1169	Muhammad Herlin Efendi 10	Village of Bagan Sinembah Pasir Putih, District of Bagan Sinembah	1° 42' 49.869" N	100° 29' 15.487" E	0.75	0.75	13.50	NL	04/09/2023
1170	Muhammad Herlin Efendi 2	Village of Bagan Sinembah Pasir Putih, District of Bagan Sinembah	1° 43' 36.954" N	100° 26' 19.567" E	2.00	2.00	36.00	NL	04/09/2023
1171	Muhammad Herlin Efendi 3	Village of Bagan Sinembah Pasir Putih, District of Bagan Sinembah	1° 42' 40.760" N	100° 26' 41.826" E	2.00	2.00	36.00	NL	04/09/2023
1172	Muhammad Herlin Efendi 4	Village of Bagan Sinembah Pasir Putih, District of Bagan Sinembah	1° 42' 45.803" N	100° 29' 14.912" E	0.75	0.75	13.50	NL	04/09/2023
1173	Muhammad Herlin Efendi 5	Village of Bagan Sinembah Pasir Putih, District of Bagan Sinembah	1° 42' 38.918" N	100° 29' 9.573" E	0.75	0.75	13.50	NL	04/09/2023
1174	Muhammad Herlin Efendi 6	Village of Bagan Sinembah Pasir Putih, District of Bagan Sinembah	1° 42' 9.258" N	100° 29' 26.002" E	0.75	0.75	13.50	NL	04/09/2023
1175	Muhammad Herlin Efendi 7	Village of Bagan Sinembah Pasir Putih, District of Bagan Sinembah	1° 42' 37.715" N	100° 29' 11.512" E	0.75	0.75	13.50	NL	04/09/2023
1176	Muhammad Herlin Efendi 8	Village of Bagan Sinembah Pasir Putih, District of Bagan Sinembah	1° 42' 21.701" N	100° 28' 43.285" E	0.75	0.75	13.50	NL	04/09/2023



No.	Estate	Location	GPS Coordinate		Area Summary (Ha)		Projected FFB production (MT)	Liability Status (L/NL)	Date of Join (for ISH)
			Latitude	Longitude	Total Certified Area	Planted Area			
1177	Muhammad Herlin Efendi 9	Village of Bagan Sinembah Pasir Putih, District of Bagan Sinembah	1° 42' 25.772" N	100° 29' 29.549" E	0.75	0.75	13.50	NL	04/09/2023
1178	Mujiono	Village of Bagan Sinembah Pasir Putih, District of Bagan Sinembah	1° 43' 37.014" N	100° 26' 22.095" E	2.00	2.00	36.00	NL	04/09/2023
1179	Musa	Village of Bagan Sinembah Pasir Putih, District of Bagan Sinembah	1° 42' 18.953" N	100° 27' 19.478" E	2.00	2.00	36.00	NL	04/09/2023
1180	Musa Rojali Simbolon	Village of Bagan Sinembah Pasir Putih, District of Bagan Sinembah	1° 42' 20.341" N	100° 27' 3.007" E	2.00	2.00	36.00	NL	04/09/2023
1181	Nasib Selamat	Village of Bagan Sinembah Pasir Putih, District of Bagan Sinembah	1° 44' 11.558" N	100° 26' 30.228" E	2.00	2.00	36.00	NL	04/09/2023
1182	Nasrun 1	Village of Bagan Sinembah Pasir Putih, District of Bagan Sinembah	1° 44' 1.709" N	100° 26' 46.265" E	2.00	2.00	36.00	NL	04/09/2023
1183	Nasrun 2	Village of Bagan Sinembah Pasir Putih, District of Bagan Sinembah	1° 42' 47.263" N	100° 27' 5.866" E	2.00	2.00	36.00	NL	04/09/2023
1184	Nasrun 3	Village of Bagan Sinembah Pasir Putih, District of Bagan Sinembah	1° 42' 47.667" N	100° 27' 8.502" E	2.00	2.00	36.00	NL	04/09/2023
1185	Ngadiyem	Village of Bagan Sinembah Pasir Putih, District of Bagan Sinembah	1° 42' 22.173" N	100° 26' 45.119" E	2.00	2.00	36.00	NL	04/09/2023
1186	Ngatijo 1	Village of Bagan Sinembah Pasir Putih, District of Bagan Sinembah	1° 43' 17.343" N	100° 26' 57.170" E	2.00	2.00	36.00	NL	04/09/2023
1187	Ngatijo 2	Village of Bagan Sinembah Pasir Putih, District of Bagan Sinembah	1° 43' 22.715" N	100° 27' 2.522" E	2.00	2.00	36.00	NL	04/09/2023
1188	Ngatiyem B 1	Village of Bagan Sinembah Pasir Putih, District of Bagan Sinembah	1° 42' 42.743" N	100° 28' 27.011" E	2.00	2.00	36.00	NL	04/09/2023
1189	Ngatiyem B 2	Village of Bagan Sinembah Pasir Putih, District of Bagan Sinembah	1° 42' 17.581" N	100° 27' 57.734" E	2.00	2.00	36.00	NL	04/09/2023
1190	Ngatmi	Village of Bagan Sinembah Pasir Putih, District of Bagan Sinembah	1° 43' 9.606" N	100° 27' 11.261" E	2.00	2.00	36.00	NL	04/09/2023
1191	Nur Rahmad	Village of Bagan Sinembah Pasir Putih,	1° 43' 32.768" N	100° 28' 51.051" E	0.75	0.75	13.50	NL	04/09/2023



No.	Estate	Location	GPS Coordinate		Area Summary (Ha)		Projected FFB production (MT)	Liability Status (L/NL)	Date of Join (for ISH)
			Latitude	Longitude	Total Certified Area	Planted Area			
		District of Bagan Sinembah							
1192	Nurlen Harahap	Village of Bagan Sinembah Pasir Putih, District of Bagan Sinembah	1° 43' 26.774" N	100° 27' 1.085" E	2.00	2.00	36.00	NL	04/09/2023
1193	Nyoto 1	Village of Bagan Sinembah Pasir Putih, District of Bagan Sinembah	1° 43' 7.479" N	100° 26' 48.353" E	2.00	2.00	36.00	NL	04/09/2023
1194	Nyoto 2	Village of Bagan Sinembah Pasir Putih, District of Bagan Sinembah	1° 43' 9.586" N	100° 26' 48.381" E	2.00	2.00	36.00	NL	04/09/2023
1195	Paiman 1	Village of Bagan Sinembah Pasir Putih, District of Bagan Sinembah	1° 42' 58.529" N	100° 27' 5.483" E	2.00	2.00	36.00	NL	04/09/2023
1196	Paiman 2	Village of Bagan Sinembah Pasir Putih, District of Bagan Sinembah	1° 43' 1.506" N	100° 27' 5.734" E	2.00	2.00	36.00	NL	04/09/2023
1197	Painah	Village of Bagan Sinembah Pasir Putih, District of Bagan Sinembah	1° 42' 45.102" N	100° 26' 18.286" E	2.00	2.00	36.00	NL	04/09/2023
1198	Patmawati	Village of Bagan Sinembah Pasir Putih, District of Bagan Sinembah	1° 44' 27.822" N	100° 26' 19.883" E	2.00	2.00	36.00	NL	04/09/2023
1199	Prajoko 1	Village of Bagan Sinembah Pasir Putih, District of Bagan Sinembah	1° 42' 32.438" N	100° 29' 7.542" E	0.75	0.75	13.50	NL	04/09/2023
1200	Prajoko 2	Village of Bagan Sinembah Pasir Putih, District of Bagan Sinembah	1° 42' 37.130" N	100° 29' 7.564" E	0.75	0.75	13.50	NL	04/09/2023
1201	Prajoko 3	Village of Bagan Sinembah Pasir Putih, District of Bagan Sinembah	1° 43' 27.427" N	100° 26' 55.575" E	2.00	2.00	36.00	NL	04/09/2023
1202	Purwanto 1	Village of Bagan Sinembah Pasir Putih, District of Bagan Sinembah	1° 42' 46.296" N	100° 28' 46.247" E	0.75	0.75	13.50	NL	04/09/2023
1203	Purwanto 2	Village of Bagan Sinembah Pasir Putih, District of Bagan Sinembah	1° 43' 56.930" N	100° 28' 36.449" E	0.75	0.75	13.50	NL	04/09/2023
1204	Purwanto 3	Village of Bagan Sinembah Pasir Putih, District of Bagan Sinembah	1° 42' 26.025" N	100° 28' 50.652" E	0.75	0.75	13.50	NL	04/09/2023
1205	Rizal	Village of Bagan Sinembah Pasir Putih, District of Bagan Sinembah	1° 43' 47.800" N	100° 26' 53.328" E	2.00	2.00	36.00	NL	04/09/2023



No.	Estate	Location	GPS Coordinate		Area Summary (Ha)		Projected FFB production (MT)	Liability Status (L/NL)	Date of Join (for ISH)
			Latitude	Longitude	Total Certified Area	Planted Area			
1206	Rohmadi	Village of Bagan Sinembah Pasir Putih, District of Bagan Sinembah	1° 43' 52.202" N	100° 26' 19.332" E	2.00	2.00	36.00	NL	04/09/2023
1207	Rosulam	Village of Bagan Sinembah Pasir Putih, District of Bagan Sinembah	1° 44' 18.280" N	100° 26' 39.536" E	2.00	2.00	36.00	NL	04/09/2023
1208	Sajidin	Village of Bagan Sinembah Pasir Putih, District of Bagan Sinembah	1° 42' 18.077" N	100° 27' 26.989" E	2.00	2.00	36.00	NL	04/09/2023
1209	Saman 1	Village of Bagan Sinembah Pasir Putih, District of Bagan Sinembah	1° 44' 5.724" N	100° 26' 40.408" E	2.00	2.00	36.00	NL	04/09/2023
1210	Saman 2	Village of Bagan Sinembah Pasir Putih, District of Bagan Sinembah	1° 44' 0.714" N	100° 26' 40.563" E	0.75	0.75	13.50	NL	04/09/2023
1211	Saminah A	Village of Bagan Sinembah Pasir Putih, District of Bagan Sinembah	1° 43' 5.851" N	100° 26' 28.724" E	2.00	2.00	36.00	NL	04/09/2023
1212	Samsiah 1	Village of Bagan Sinembah Pasir Putih, District of Bagan Sinembah	1° 44' 6.195" N	100° 29' 55.212" E	2.00	2.00	36.00	NL	04/09/2023
1213	Samsiah 2	Village of Bagan Sinembah Pasir Putih, District of Bagan Sinembah	1° 43' 58.055" N	100° 26' 36.278" E	2.00	2.00	36.00	NL	04/09/2023
1214	Samsiah 3	Village of Bagan Sinembah Pasir Putih, District of Bagan Sinembah	1° 44' 8.487" N	100° 29' 57.594" E	2.00	2.00	36.00	NL	04/09/2023
1215	Samto Dyono S	Village of Bagan Sinembah Pasir Putih, District of Bagan Sinembah	1° 42' 50.135" N	100° 26' 21.733" E	2.00	2.00	36.00	NL	04/09/2023
1216	Sarman 1	Village of Bagan Sinembah Pasir Putih, District of Bagan Sinembah	1° 42' 47.061" N	100° 26' 49.340" E	0.75	0.75	13.50	NL	04/09/2023
1217	Sarman 2	Village of Bagan Sinembah Pasir Putih, District of Bagan Sinembah	1° 43' 30.608" N	100° 29' 43.341" E	0.79	0.79	14.18	NL	04/09/2023
1218	Sarman 3	Village of Bagan Sinembah Pasir Putih, District of Bagan Sinembah	1° 43' 2.568" N	100° 28' 51.971" E	0.75	0.75	13.50	NL	04/09/2023
1219	Sarman 4	Village of Bagan Sinembah Pasir Putih, District of Bagan Sinembah	1° 43' 3.701" N	100° 28' 48.741" E	0.78	0.78	14.04	NL	04/09/2023
1220	Sarman 5	Village of Bagan Sinembah Pasir Putih,	1° 43' 46.334" N	100° 29' 31.157" E	0.78	0.78	14.04	NL	04/09/2023



No.	Estate	Location	GPS Coordinate		Area Summary (Ha)		Projected FFB production (MT)	Liability Status (L/NL)	Date of Join (for ISH)
			Latitude	Longitude	Total Certified Area	Planted Area			
		District of Bagan Sinembah							
1221	Sarman 6	Village of Bagan Sinembah Pasir Putih, District of Bagan Sinembah	1° 43' 46.873" N	100° 29' 32.788" E	0.78	0.78	14.04	NL	04/09/2023
1222	Sastro Sunatro	Village of Bagan Sinembah Pasir Putih, District of Bagan Sinembah	1° 42' 22.052" N	100° 26' 47.679" E	2.00	2.00	36.00	NL	04/09/2023
1223	Satiman A 1	Village of Bagan Sinembah Pasir Putih, District of Bagan Sinembah	1° 42' 41.916" N	100° 27' 11.805" E	2.00	2.00	36.00	NL	04/09/2023
1224	Satiman A 2	Village of Bagan Sinembah Pasir Putih, District of Bagan Sinembah	1° 42' 45.209" N	100° 29' 4.824" E	0.93	0.93	16.67	NL	04/09/2023
1225	Satiman A 3	Village of Bagan Sinembah Pasir Putih, District of Bagan Sinembah	1° 42' 48.667" N	100° 29' 9.011" E	1.96	1.96	35.24	NL	04/09/2023
1226	Sawal	Village of Bagan Sinembah Pasir Putih, District of Bagan Sinembah	1° 43' 24.985" N	100° 26' 17.559" E	2.00	2.00	36.00	NL	04/09/2023
1227	Selamat D 1	Village of Bagan Sinembah Pasir Putih, District of Bagan Sinembah	1° 42' 56.992" N	100° 26' 52.629" E	2.00	2.00	36.00	NL	04/09/2023
1228	Selamat D 2	Village of Bagan Sinembah Pasir Putih, District of Bagan Sinembah	1° 43' 11.554" N	100° 28' 55.671" E	0.78	0.78	13.95	NL	04/09/2023
1229	Selamat D 3	Village of Bagan Sinembah Pasir Putih, District of Bagan Sinembah	1° 43' 5.932" N	100° 28' 49.839" E	0.78	0.78	13.95	NL	04/09/2023
1230	Selamat D 4	Village of Bagan Sinembah Pasir Putih, District of Bagan Sinembah	1° 43' 1.720" N	100° 28' 54.487" E	0.78	0.78	14.08	NL	04/09/2023
1231	Selamat D 5	Village of Bagan Sinembah Pasir Putih, District of Bagan Sinembah	1° 43' 24.030" N	100° 28' 40.486" E	0.78	0.78	13.95	NL	04/09/2023
1232	Selamat D 6	Village of Bagan Sinembah Pasir Putih, District of Bagan Sinembah	1° 43' 2.300" N	100° 26' 50.262" E	0.79	0.79	14.17	NL	04/09/2023
1233	Selamat D 7	Village of Bagan Sinembah Pasir Putih, District of Bagan Sinembah	1° 43' 22.583" N	100° 28' 37.593" E	2.00	2.00	36.00	NL	04/09/2023
1234	Sisminto	Village of Bagan Sinembah Pasir Putih, District of Bagan Sinembah	1° 42' 30.567" N	100° 26' 58.420" E	2.00	2.00	36.00	NL	04/09/2023



No.	Estate	Location	GPS Coordinate		Area Summary (Ha)		Projected FFB production (MT)	Liability Status (L/NL)	Date of Join (for ISH)
			Latitude	Longitude	Total Certified Area	Planted Area			
1235	Siti Zubaedah	Village of Bagan Sinembah Pasir Putih, District of Bagan Sinembah	1° 43' 11.981" N	100° 27' 9.229" E	2.00	2.00	36.00	NL	04/09/2023
1236	Sri Lesmawati	Village of Bagan Sinembah Pasir Putih, District of Bagan Sinembah	1° 42' 56.777" N	100° 26' 33.194" E	2.00	2.00	36.00	NL	04/09/2023
1237	Sri Turmini 1	Village of Bagan Sinembah Pasir Putih, District of Bagan Sinembah	1° 44' 20.608" N	100° 26' 39.208" E	2.00	2.00	36.00	NL	04/09/2023
1238	Sri Turmini 2	Village of Bagan Sinembah Pasir Putih, District of Bagan Sinembah	1° 43' 24.616" N	100° 26' 32.799" E	2.00	2.00	36.00	NL	04/09/2023
1239	Subaderi	Village of Bagan Sinembah Pasir Putih, District of Bagan Sinembah	1° 43' 25.186" N	100° 26' 20.626" E	2.00	2.00	36.00	NL	04/09/2023
1240	Subur	Village of Bagan Sinembah Pasir Putih, District of Bagan Sinembah	1° 42' 48.288" N	100° 26' 39.314" E	2.00	2.00	36.00	NL	04/09/2023
1241	Sugiatno	Village of Bagan Sinembah Pasir Putih, District of Bagan Sinembah	1° 44' 17.890" N	100° 26' 30.290" E	2.00	2.00	36.00	NL	04/09/2023
1242	Suhadi A	Village of Bagan Sinembah Pasir Putih, District of Bagan Sinembah	1° 43' 20.697" N	100° 27' 3.716" E	2.00	2.00	36.00	NL	04/09/2023
1243	Suharsini	Village of Bagan Sinembah Pasir Putih, District of Bagan Sinembah	1° 42' 39.590" N	100° 26' 45.738" E	2.00	2.00	36.00	NL	04/09/2023
1244	Suhartono	Village of Bagan Sinembah Pasir Putih, District of Bagan Sinembah	1° 43' 2.028" N	100° 26' 17.788" E	2.00	2.00	36.00	NL	04/09/2023
1245	Sujarwo B 1	Village of Bagan Sinembah Pasir Putih, District of Bagan Sinembah	1° 44' 3.430" N	100° 26' 20.816" E	2.00	2.00	36.00	NL	04/09/2023
1246	Sujarwo B 2	Village of Bagan Sinembah Pasir Putih, District of Bagan Sinembah	1° 44' 21.902" N	100° 26' 25.705" E	2.00	2.00	36.00	NL	04/09/2023
1247	Sujiem	Village of Bagan Sinembah Pasir Putih, District of Bagan Sinembah	1° 42' 29.039" N	100° 26' 19.033" E	2.00	2.00	36.00	NL	04/09/2023
1248	Sukatno 1	Village of Bagan Sinembah Pasir Putih, District of Bagan Sinembah	1° 43' 35.369" N	100° 26' 36.456" E	2.00	2.00	36.00	NL	04/09/2023
1249	Sukatno 2	Village of Bagan Sinembah Pasir Putih,	1° 43' 47.642" N	100° 26' 48.941" E	2.00	2.00	36.00	NL	04/09/2023



No.	Estate	Location	GPS Coordinate		Area Summary (Ha)		Projected FFB production (MT)	Liability Status (L/NL)	Date of Join (for ISH)
			Latitude	Longitude	Total Certified Area	Planted Area			
		District of Bagan Sinembah							
1250	Sukatno 3	Village of Bagan Sinembah Pasir Putih, District of Bagan Sinembah	1° 43' 57.985" N	100° 26' 33.851" E	2.00	2.00	36.00	NL	04/09/2023
1251	Sumiati	Village of Bagan Sinembah Pasir Putih, District of Bagan Sinembah	1° 42' 32.301" N	100° 26' 28.962" E	2.00	2.00	36.00	NL	04/09/2023
1252	Suparlin 1	Village of Bagan Sinembah Pasir Putih, District of Bagan Sinembah	1° 44' 14.839" N	100° 26' 20.571" E	2.00	2.00	36.00	NL	04/09/2023
1253	Suparlin 2	Village of Bagan Sinembah Pasir Putih, District of Bagan Sinembah	1° 44' 27.813" N	100° 26' 33.220" E	2.00	2.00	36.00	NL	04/09/2023
1254	Suparlin 3	Village of Bagan Sinembah Pasir Putih, District of Bagan Sinembah	1° 42' 43.700" N	100° 28' 48.102" E	0.75	0.75	13.50	NL	04/09/2023
1255	Suparlin 4	Village of Bagan Sinembah Pasir Putih, District of Bagan Sinembah	1° 42' 25.611" N	100° 28' 56.036" E	0.75	0.75	13.50	NL	04/09/2023
1256	Suparlin 5	Village of Bagan Sinembah Pasir Putih, District of Bagan Sinembah	1° 42' 1.005" N	100° 29' 24.485" E	0.75	0.75	13.50	NL	04/09/2023
1257	Suparlin 6	Village of Bagan Sinembah Pasir Putih, District of Bagan Sinembah	1° 42' 53.201" N	100° 28' 56.802" E	0.75	0.75	13.50	NL	04/09/2023
1258	Suparlin 7	Village of Bagan Sinembah Pasir Putih, District of Bagan Sinembah	1° 42' 59.572" N	100° 28' 51.091" E	0.75	0.75	13.50	NL	04/09/2023
1259	Supriono 1	Village of Bagan Sinembah Pasir Putih, District of Bagan Sinembah	1° 42' 49.851" N	100° 28' 50.367" E	0.75	0.75	13.50	NL	04/09/2023
1260	Supriono 2	Village of Bagan Sinembah Pasir Putih, District of Bagan Sinembah	1° 43' 4.511" N	100° 26' 50.035" E	2.00	2.00	36.00	NL	04/09/2023
1261	Supriyanto A 1	Village of Bagan Sinembah Pasir Putih, District of Bagan Sinembah	1° 44' 14.721" N	100° 26' 23.822" E	2.00	2.00	36.00	NL	04/09/2023
1262	Supriyanto A 2	Village of Bagan Sinembah Pasir Putih, District of Bagan Sinembah	1° 43' 8.607" N	100° 26' 33.785" E	2.00	2.00	36.00	NL	04/09/2023
1263	Surya Bahry	Village of Bagan Sinembah Pasir Putih, District of Bagan Sinembah	1° 42' 21.501" N	100° 27' 14.812" E	2.00	2.00	36.00	NL	04/09/2023



No.	Estate	Location	GPS Coordinate		Area Summary (Ha)		Projected FFB production (MT)	Liability Status (L/NL)	Date of Join (for ISH)
			Latitude	Longitude	Total Certified Area	Planted Area			
1264	Susianto 1	Village of Bagan Sinembah Pasir Putih, District of Bagan Sinembah	1° 44' 27.762" N	100° 26' 36.152" E	2.00	2.00	36.00	NL	04/09/2023
1265	Susianto 2	Village of Bagan Sinembah Pasir Putih, District of Bagan Sinembah	1° 44' 21.364" N	100° 26' 22.518" E	2.00	2.00	36.00	NL	04/09/2023
1266	Sutar C	Village of Bagan Sinembah Pasir Putih, District of Bagan Sinembah	1° 43' 17.829" N	100° 26' 39.723" E	2.00	2.00	36.00	NL	04/09/2023
1267	Sutarmin	Village of Bagan Sinembah Pasir Putih, District of Bagan Sinembah	1° 42' 21.305" N	100° 26' 38.944" E	2.00	2.00	36.00	NL	04/09/2023
1268	Sutijo	Village of Bagan Sinembah Pasir Putih, District of Bagan Sinembah	1° 42' 37.632" N	100° 27' 10.195" E	2.00	2.00	36.00	NL	04/09/2023
1269	Suwanti	Village of Bagan Sinembah Pasir Putih, District of Bagan Sinembah	1° 42' 39.102" N	100° 27' 5.574" E	2.00	2.00	36.00	NL	04/09/2023
1270	Suwanto	Village of Bagan Sinembah Pasir Putih, District of Bagan Sinembah	1° 43' 59.181" N	100° 26' 51.755" E	2.00	2.00	36.00	NL	04/09/2023
1271	Suwarno 1	Village of Bagan Sinembah Pasir Putih, District of Bagan Sinembah	1° 42' 51.393" N	100° 28' 43.656" E	0.78	0.78	14.04	NL	04/09/2023
1272	Suwarno 2	Village of Bagan Sinembah Pasir Putih, District of Bagan Sinembah	1° 43' 9.589" N	100° 28' 47.994" E	0.78	0.78	14.04	NL	04/09/2023
1273	Suwarno 3	Village of Bagan Sinembah Pasir Putih, District of Bagan Sinembah	1° 42' 56.940" N	100° 26' 49.844" E	2.00	2.00	36.00	NL	04/09/2023
1274	Tika Bayu Pratiwi	Village of Bagan Sinembah Pasir Putih, District of Bagan Sinembah	1° 43' 27.465" N	100° 26' 49.483" E	2.00	2.00	36.00	NL	04/09/2023
1275	Tri Mulyadi 1	Village of Bagan Sinembah Pasir Putih, District of Bagan Sinembah	1° 42' 55.735" N	100° 27' 5.219" E	2.00	2.00	36.00	NL	04/09/2023
1276	Tri Mulyadi 2	Village of Bagan Sinembah Pasir Putih, District of Bagan Sinembah	1° 42' 33.490" N	100° 28' 50.285" E	0.75	0.75	13.50	NL	04/09/2023
1277	Triana Hisanul Hidayat	Village of Bagan Sinembah Pasir Putih, District of Bagan Sinembah	1° 44' 28.100" N	100° 26' 41.841" E	2.00	2.00	36.00	NL	04/09/2023
1278	Tukimin B 1	Village of Bagan Sinembah Pasir Putih,	1° 43' 27.625" N	100° 26' 47.416" E	2.00	2.00	36.00	NL	04/09/2023





No.	Estate	Location	GPS Coordinate		Area Summary (Ha)		Projected FFB production (MT)	Liability Status (L/NL)	Date of Join (for ISH)
			Latitude	Longitude	Total Certified Area	Planted Area			
		District of Bagan Sinembah							
1279	Tukimin B 2	Village of Bagan Sinembah Pasir Putih, District of Bagan Sinembah	1° 43' 27.311" N	100° 26' 42.536" E	0.75	0.75	13.50	NL	04/09/2023
1280	Tukimin B 3	Village of Bagan Sinembah Pasir Putih, District of Bagan Sinembah	1° 42' 36.387" N	100° 29' 18.611" E	0.75	0.75	13.50	NL	04/09/2023
1281	Tukimin B 4	Village of Bagan Sinembah Pasir Putih, District of Bagan Sinembah	1° 43' 36.808" N	100° 26' 24.870" E	2.00	2.00	36.00	NL	04/09/2023
1282	Tukimin B 5	Village of Bagan Sinembah Pasir Putih, District of Bagan Sinembah	1° 43' 18.011" N	100° 26' 35.495" E	2.00	2.00	36.00	NL	04/09/2023
1283	Tukimin B 6	Village of Bagan Sinembah Pasir Putih, District of Bagan Sinembah	1° 42' 38.969" N	100° 29' 19.002" E	0.75	0.75	13.50	NL	04/09/2023
1284	Tukimin B 7	Village of Bagan Sinembah Pasir Putih, District of Bagan Sinembah	1° 43' 40.973" N	100° 26' 29.687" E	0.75	0.75	13.50	NL	04/09/2023
1285	Tukimin B 8	Village of Bagan Sinembah Pasir Putih, District of Bagan Sinembah	1° 42' 33.331" N	100° 29' 16.962" E	2.00	2.00	36.00	NL	04/09/2023
1286	Tumardji 1	Village of Bagan Sinembah Pasir Putih, District of Bagan Sinembah	1° 43' 9.006" N	100° 28' 50.364" E	0.75	0.75	13.50	NL	04/09/2023
1287	Tumardji 2	Village of Bagan Sinembah Pasir Putih, District of Bagan Sinembah	1° 42' 35.184" N	100° 28' 46.553" E	0.78	0.78	13.95	NL	04/09/2023
1288	Tumardji 3	Village of Bagan Sinembah Pasir Putih, District of Bagan Sinembah	1° 43' 27.365" N	100° 26' 51.443" E	2.00	2.00	36.00	NL	04/09/2023
1289	Tumiem	Village of Bagan Sinembah Pasir Putih, District of Bagan Sinembah	1° 43' 17.766" N	100° 26' 32.254" E	2.00	2.00	36.00	NL	04/09/2023
1290	Tumini	Village of Bagan Sinembah Pasir Putih, District of Bagan Sinembah	1° 42' 9.503" N	100° 28' 58.480" E	2.00	2.00	36.00	NL	04/09/2023
1291	Wahyudi 1	Village of Bagan Sinembah Pasir Putih, District of Bagan Sinembah	1° 42' 44.202" N	100° 29' 9.202" E	2.00	2.00	36.00	NL	04/09/2023
1292	Wahyudi 10	Village of Bagan Sinembah Pasir Putih, District of Bagan Sinembah	1° 43' 13.199" N	100° 28' 46.041" E	0.75	0.75	13.50	NL	04/09/2023



No.	Estate	Location	GPS Coordinate		Area Summary (Ha)		Projected FFB production (MT)	Liability Status (L/NL)	Date of Join (for ISH)
			Latitude	Longitude	Total Certified Area	Planted Area			
1293	Wahyudi 11	Village of Bagan Sinembah Pasir Putih, District of Bagan Sinembah	1° 43' 24.421" N	100° 28' 42.026" E	0.78	0.78	14.04	NL	04/09/2023
1294	Wahyudi 12	Village of Bagan Sinembah Pasir Putih, District of Bagan Sinembah	1° 42' 44.777" N	100° 28' 52.855" E	0.78	0.78	14.08	NL	04/09/2023
1295	Wahyudi 13	Village of Bagan Sinembah Pasir Putih, District of Bagan Sinembah	1° 43' 36.679" N	100° 28' 49.193" E	0.77	0.77	13.86	NL	04/09/2023
1296	Wahyudi 14	Village of Bagan Sinembah Pasir Putih, District of Bagan Sinembah	1° 42' 48.251" N	100° 27' 11.178" E	1.77	1.77	31.80	NL	04/09/2023
1297	Wahyudi 2	Village of Bagan Sinembah Pasir Putih, District of Bagan Sinembah	1° 42' 46.985" N	100° 27' 3.017" E	2.00	2.00	36.00	NL	04/09/2023
1298	Wahyudi 3	Village of Bagan Sinembah Pasir Putih, District of Bagan Sinembah	1° 43' 1.591" N	100° 28' 48.441" E	0.78	0.78	14.04	NL	04/09/2023
1299	Wahyudi 4	Village of Bagan Sinembah Pasir Putih, District of Bagan Sinembah	1° 42' 54.330" N	100° 28' 48.309" E	0.75	0.75	13.50	NL	04/09/2023
1300	Wahyudi 5	Village of Bagan Sinembah Pasir Putih, District of Bagan Sinembah	1° 42' 43.130" N	100° 29' 6.114" E	0.75	0.75	13.50	NL	04/09/2023
1301	Wahyudi 6	Village of Bagan Sinembah Pasir Putih, District of Bagan Sinembah	1° 43' 7.182" N	100° 28' 40.874" E	0.78	0.78	14.08	NL	04/09/2023
1302	Wahyudi 7	Village of Bagan Sinembah Pasir Putih, District of Bagan Sinembah	1° 42' 54.053" N	100° 28' 44.305" E	0.79	0.79	14.18	NL	04/09/2023
1303	Wahyudi 8	Village of Bagan Sinembah Pasir Putih, District of Bagan Sinembah	1° 43' 10.913" N	100° 28' 45.300" E	0.75	0.75	13.50	NL	04/09/2023
1304	Wahyudi 9	Village of Bagan Sinembah Pasir Putih, District of Bagan Sinembah	1° 42' 51.224" N	100° 28' 47.553" E	0.78	0.78	13.95	NL	04/09/2023
1305	Wakimin	Village of Bagan Sinembah Pasir Putih, District of Bagan Sinembah	1° 42' 17.745" N	100° 27' 33.274" E	2.00	2.00	36.00	NL	04/09/2023
1306	Wardina Saputra	Village of Bagan Sinembah Pasir Putih, District of Bagan Sinembah	1° 43' 45.981" N	100° 26' 24.080" E	2.00	2.00	36.00	NL	04/09/2023
1307	Warji 1	Village of Bagan Sinembah Pasir Putih,	1° 44' 10.804" N	100° 26' 44.720" E	2.00	2.00	36.00	NL	04/09/2023



No.	Estate	Location	GPS Coordinate		Area Summary (Ha)		Projected FFB production (MT)	Liability Status (L/NL)	Date of Join (for ISH)
			Latitude	Longitude	Total Certified Area	Planted Area			
		District of Bagan Sinembah							
1308	Warji 2	Village of Bagan Sinembah Pasir Putih, District of Bagan Sinembah	1° 43' 57.306" N	100° 26' 27.258" E	2.00	2.00	36.00	NL	04/09/2023
1309	Warji 3	Village of Bagan Sinembah Pasir Putih, District of Bagan Sinembah	1° 42' 47.083" N	100° 27' 0.082" E	2.00	2.00	36.00	NL	04/09/2023
1310	Wawan Suganda 1	Village of Bagan Sinembah Pasir Putih, District of Bagan Sinembah	1° 43' 40.971" N	100° 26' 50.700" E	2.00	2.00	36.00	NL	04/09/2023
1311	Wawan Suganda 2	Village of Bagan Sinembah Pasir Putih, District of Bagan Sinembah	1° 43' 37.036" N	100° 26' 49.067" E	0.75	0.75	13.50	NL	04/09/2023
1312	Wawan Suganda 3	Village of Bagan Sinembah Pasir Putih, District of Bagan Sinembah	1° 42' 46.203" N	100° 29' 11.662" E	0.75	0.75	13.50	NL	04/09/2023
1313	Yanto	Village of Bagan Sinembah Pasir Putih, District of Bagan Sinembah	1° 42' 39.747" N	100° 26' 53.654" E	2.00	2.00	36.00	NL	04/09/2023
1314	Yoyon Harianto	Village of Bagan Sinembah Pasir Putih, District of Bagan Sinembah	1° 43' 25.155" N	100° 26' 23.813" E	2.00	2.00	36.00	NL	04/09/2023
1315	Yumalina Hsb	Village of Bagan Sinembah Pasir Putih, District of Bagan Sinembah	1° 42' 56.540" N	100° 26' 18.200" E	2.00	2.00	36.00	NL	04/09/2023
1316	Yusman	Village of Bagan Sinembah Pasir Putih, District of Bagan Sinembah	1° 44' 15.006" N	100° 26' 17.523" E	2.00	2.00	36.00	NL	04/09/2023
1317	Yusrizal	Village of Bagan Sinembah Pasir Putih, District of Bagan Sinembah	1° 43' 37.008" N	100° 26' 17.042" E	2.00	2.00	36.00	NL	04/09/2023
1318	Zul Efendi Hsb	Village of Bagan Sinembah Pasir Putih, District of Bagan Sinembah	1° 43' 47.698" N	100° 26' 35.931" E	2.00	2.00	36.00	NL	04/09/2023
1319	Zulfikar B	Village of Bagan Sinembah Pasir Putih, District of Bagan Sinembah	1° 43' 47.745" N	100° 26' 55.513" E	2.00	2.00	36.00	NL	04/09/2023
1320	Zulkifli Darwis	Village of Bagan Sinembah Pasir Putih, District of Bagan Sinembah	1° 44' 5.798" N	100° 26' 35.647" E	2.00	2.00	36.00	NL	04/09/2023
1321	Ahmad Royan Harahap	Village of Panca Mukti, District of Bagan Sinembah	1° 48' 6.848" N	100° 26' 51.758" E	2.00	2.00	36.00	NL	04/09/2023



No.	Estate	Location	GPS Coordinate		Area Summary (Ha)		Projected FFB production (MT)	Liability Status (L/NL)	Date of Join (for ISH)
			Latitude	Longitude	Total Certified Area	Planted Area			
1322	Ahmad Tori	Village of Panca Mukti, District of Bagan Sinembah	1° 47' 55.717" N	100° 27' 22.863" E	2.00	2.00	36.00	NL	04/09/2023
1323	Amir	Village of Panca Mukti, District of Bagan Sinembah	1° 48' 7.296" N	100° 28' 24.818" E	2.00	2.00	36.00	NL	04/09/2023
1324	Andi Saputra	Village of Panca Mukti, District of Bagan Sinembah	1° 47' 56.364" N	100° 27' 40.075" E	2.00	2.00	36.00	NL	04/09/2023
1325	Arif Prayogi 1	Village of Panca Mukti, District of Bagan Sinembah	1° 48' 5.564" N	100° 27' 23.292" E	2.00	2.00	36.00	NL	04/09/2023
1326	Arif Prayogi 2	Village of Panca Mukti, District of Bagan Sinembah	1° 47' 55.467" N	100° 27' 31.858" E	2.00	2.00	36.00	NL	04/09/2023
1327	Arif Prayogi 3	Village of Panca Mukti, District of Bagan Sinembah	1° 48' 29.266" N	100° 28' 16.797" E	2.00	2.00	36.00	NL	04/09/2023
1328	Arif Prayogi 4	Village of Panca Mukti, District of Bagan Sinembah	1° 48' 19.858" N	100° 28' 51.687" E	2.00	2.00	36.00	NL	04/09/2023
1329	Asrik	Village of Panca Mukti, District of Bagan Sinembah	1° 48' 20.492" N	100° 27' 27.372" E	2.00	2.00	36.00	NL	04/09/2023
1330	Azhar	Village of Panca Mukti, District of Bagan Sinembah	1° 48' 17.158" N	100° 28' 11.446" E	2.00	2.00	36.00	NL	04/09/2023
1331	Basaruddin Pohan	Village of Panca Mukti, District of Bagan Sinembah	1° 48' 7.904" N	100° 26' 55.167" E	2.00	2.00	36.00	NL	04/09/2023
1332	Didi	Village of Panca Mukti, District of Bagan Sinembah	1° 48' 28.694" N	100° 27' 57.844" E	2.00	2.00	36.00	NL	04/09/2023
1333	Eko	Village of Panca Mukti, District of Bagan Sinembah	1° 48' 11.794" N	100° 27' 14.894" E	2.00	2.00	36.00	NL	04/09/2023
1334	Emi Nurhayati	Village of Panca Mukti, District of Bagan Sinembah	1° 48' 15.658" N	100° 28' 1.075" E	2.00	2.00	36.00	NL	04/09/2023
1335	H. Sahnann	Village of Panca Mukti, District of Bagan Sinembah	1° 49' 3.564" N	100° 28' 37.438" E	2.00	2.00	36.00	NL	04/09/2023
1336	Hasudungan Pasaribu	Village of Panca Mukti, District of Bagan Sinembah	1° 48' 12.344" N	100° 27' 20.418" E	2.00	2.00	36.00	NL	04/09/2023
1337	Hasyim Ritonga	Village of Panca Mukti, District of Bagan Sinembah	1° 49' 5.090" N	100° 28' 32.567" E	2.00	2.00	36.00	NL	04/09/2023
1338	Hendra	Village of Panca Mukti, District of Bagan Sinembah	1° 48' 15.076" N	100° 28' 6.970" E	2.00	2.00	36.00	NL	04/09/2023
1339	Hendro Suprianto	Village of Panca Mukti, District of Bagan Sinembah	1° 48' 5.961" N	100° 28' 7.819" E	2.00	2.00	36.00	NL	04/09/2023
1340	Ida Yuliani	Village of Panca Mukti, District of Bagan Sinembah	1° 48' 7.431" N	100° 26' 53.439" E	2.00	2.00	36.00	NL	04/09/2023



No.	Estate	Location	GPS Coordinate		Area Summary (Ha)		Projected FFB production (MT)	Liability Status (L/NL)	Date of Join (for ISH)
			Latitude	Longitude	Total Certified Area	Planted Area			
1341	Irwansyah	Village of Panca Mukti, District of Bagan Sinembah	1° 47' 50.342" N	100° 26' 56.134" E	2.00	2.00	36.00	NL	04/09/2023
1342	Jamiludin	Village of Panca Mukti, District of Bagan Sinembah	1° 48' 13.144" N	100° 28' 23.201" E	2.00	2.00	36.00	NL	04/09/2023
1343	Juki Rambe	Village of Panca Mukti, District of Bagan Sinembah	1° 47' 58.464" N	100° 28' 37.039" E	2.00	2.00	36.00	NL	04/09/2023
1344	Jumadi B	Village of Panca Mukti, District of Bagan Sinembah	1° 48' 28.960" N	100° 28' 58.854" E	2.00	2.00	36.00	NL	04/09/2023
1345	Kaliman	Village of Panca Mukti, District of Bagan Sinembah	1° 48' 19.557" N	100° 27' 39.877" E	2.00	2.00	36.00	NL	04/09/2023
1346	Kaliman Alias Sukamdi 1	Village of Panca Mukti, District of Bagan Sinembah	1° 48' 8.654" N	100° 27' 40.753" E	2.00	2.00	36.00	NL	04/09/2023
1347	Kaliman Alias Sukamdi 2	Village of Panca Mukti, District of Bagan Sinembah	1° 48' 17.071" N	100° 27' 56.675" E	2.00	2.00	36.00	NL	04/09/2023
1348	Katarudin Sinuraya	Village of Panca Mukti, District of Bagan Sinembah	1° 48' 8.099" N	100° 27' 37.471" E	2.00	2.00	36.00	NL	04/09/2023
1349	Legino	Village of Panca Mukti, District of Bagan Sinembah	1° 48' 0.105" N	100° 27' 11.031" E	2.00	2.00	36.00	NL	04/09/2023
1350	Leo Manik 1	Village of Panca Mukti, District of Bagan Sinembah	1° 48' 18.211" N	100° 27' 31.696" E	2.00	2.00	36.00	NL	04/09/2023
1351	Leo Manik 2	Village of Panca Mukti, District of Bagan Sinembah	1° 48' 7.557" N	100° 27' 35.713" E	2.00	2.00	36.00	NL	04/09/2023
1352	M. Alim G.Suranto	Village of Panca Mukti, District of Bagan Sinembah	1° 47' 50.277" N	100° 27' 15.955" E	2.00	2.00	36.00	NL	04/09/2023
1353	M. Ikshan	Village of Panca Mukti, District of Bagan Sinembah	1° 48' 5.784" N	100° 28' 16.715" E	2.00	2.00	36.00	NL	04/09/2023
1354	Mahirun	Village of Panca Mukti, District of Bagan Sinembah	1° 48' 13.249" N	100° 27' 24.209" E	2.00	2.00	36.00	NL	04/09/2023
1355	Maksum Damanik	Village of Panca Mukti, District of Bagan Sinembah	1° 47' 58.385" N	100° 28' 27.971" E	2.00	2.00	36.00	NL	04/09/2023
1356	Maniran Sunaryo	Village of Panca Mukti, District of Bagan Sinembah	1° 48' 8.281" N	100° 27' 39.092" E	2.00	2.00	36.00	NL	04/09/2023
1357	Marjono	Village of Panca Mukti, District of Bagan Sinembah	1° 47' 57.965" N	100° 28' 25.664" E	2.00	2.00	36.00	NL	04/09/2023
1358	Marliyono	Village of Panca Mukti, District of Bagan Sinembah	1° 48' 11.406" N	100° 27' 12.407" E	2.00	2.00	36.00	NL	04/09/2023
1359	Masrukin	Village of Panca Mukti, District of Bagan Sinembah	1° 48' 1.625" N	100° 27' 19.561" E	2.00	2.00	36.00	NL	04/09/2023



No.	Estate	Location	GPS Coordinate		Area Summary (Ha)		Projected FFB production (MT)	Liability Status (L/NL)	Date of Join (for ISH)
			Latitude	Longitude	Total Certified Area	Planted Area			
1360	Muhammad Yakub 1	Village of Panca Mukti, District of Bagan Sinembah	1° 48' 9.560" N	100° 27' 4.022" E	2.00	2.00	36.00	NL	04/09/2023
1361	Muhammad Yakub 2	Village of Panca Mukti, District of Bagan Sinembah	1° 48' 29.086" N	100° 29' 0.683" E	2.00	2.00	36.00	NL	04/09/2023
1362	Murtina	Village of Panca Mukti, District of Bagan Sinembah	1° 47' 58.332" N	100° 28' 34.772" E	2.00	2.00	36.00	NL	04/09/2023
1363	Muslim	Village of Panca Mukti, District of Bagan Sinembah	1° 48' 8.176" N	100° 26' 56.970" E	2.00	2.00	36.00	NL	04/09/2023
1364	Ngadiran	Village of Panca Mukti, District of Bagan Sinembah	1° 47' 50.313" N	100° 27' 6.825" E	2.00	2.00	36.00	NL	04/09/2023
1365	Nurdin Hasibuan	Village of Panca Mukti, District of Bagan Sinembah	1° 47' 50.212" N	100° 26' 58.429" E	2.00	2.00	36.00	NL	04/09/2023
1366	Partiah	Village of Panca Mukti, District of Bagan Sinembah	1° 48' 8.790" N	100° 28' 31.035" E	2.00	2.00	36.00	NL	04/09/2023
1367	Pistar Simatupang	Village of Panca Mukti, District of Bagan Sinembah	1° 48' 18.818" N	100° 28' 29.043" E	2.00	2.00	36.00	NL	04/09/2023
1368	Ponimin	Village of Panca Mukti, District of Bagan Sinembah	1° 47' 53.342" N	100° 27' 55.384" E	0.25	0.25	4.50	NL	04/09/2023
1369	Ponirin	Village of Panca Mukti, District of Bagan Sinembah	1° 48' 10.459" N	100° 27' 8.008" E	2.00	2.00	36.00	NL	04/09/2023
1370	Raden	Village of Panca Mukti, District of Bagan Sinembah	1° 47' 52.967" N	100° 27' 54.505" E	0.25	0.25	4.50	NL	04/09/2023
1371	Rasiono	Village of Panca Mukti, District of Bagan Sinembah	1° 48' 29.346" N	100° 28' 19.489" E	2.00	2.00	36.00	NL	04/09/2023
1372	Ratna Juliana	Village of Panca Mukti, District of Bagan Sinembah	1° 48' 28.973" N	100° 28' 57.012" E	2.00	2.00	36.00	NL	04/09/2023
1373	Ribut 1	Village of Panca Mukti, District of Bagan Sinembah	1° 48' 8.740" N	100° 27' 42.281" E	2.00	2.00	36.00	NL	04/09/2023
1374	Ribut 2	Village of Panca Mukti, District of Bagan Sinembah	1° 48' 5.894" N	100° 28' 9.923" E	2.00	2.00	36.00	NL	04/09/2023
1375	Rusli A	Village of Panca Mukti, District of Bagan Sinembah	1° 48' 29.262" N	100° 28' 14.133" E	2.00	2.00	36.00	NL	04/09/2023
1376	Sahren	Village of Panca Mukti, District of Bagan Sinembah	1° 48' 29.320" N	100° 28' 45.487" E	2.00	2.00	36.00	NL	04/09/2023
1377	Sajar	Village of Panca Mukti, District of Bagan Sinembah	1° 48' 0.135" N	100° 27' 6.307" E	2.00	2.00	36.00	NL	04/09/2023
1378	Salmun	Village of Panca Mukti, District of Bagan Sinembah	1° 48' 29.820" N	100° 28' 31.745" E	2.00	2.00	36.00	NL	04/09/2023



No.	Estate	Location	GPS Coordinate		Area Summary (Ha)		Projected FFB production (MT)	Liability Status (L/NL)	Date of Join (for ISH)
			Latitude	Longitude	Total Certified Area	Planted Area			
1379	Saniah	Village of Panca Mukti, District of Bagan Sinembah	1° 47' 50.882" N	100° 27' 8.972" E	2.00	2.00	36.00	NL	04/09/2023
1380	Sidik	Village of Panca Mukti, District of Bagan Sinembah	1° 49' 1.406" N	100° 28' 3.560" E	2.00	2.00	36.00	NL	04/09/2023
1381	Siswanto A	Village of Panca Mukti, District of Bagan Sinembah	1° 48' 12.077" N	100° 27' 17.543" E	2.00	2.00	36.00	NL	04/09/2023
1382	Siti Fatimah	Village of Panca Mukti, District of Bagan Sinembah	1° 48' 28.251" N	100° 27' 30.560" E	2.00	2.00	36.00	NL	04/09/2023
1383	Sri Afnizar	Village of Panca Mukti, District of Bagan Sinembah	1° 48' 17.495" N	100° 28' 14.793" E	2.00	2.00	36.00	NL	04/09/2023
1384	Sri Marianti	Village of Panca Mukti, District of Bagan Sinembah	1° 47' 54.461" N	100° 28' 5.605" E	2.00	2.00	36.00	NL	04/09/2023
1385	Sri Tatik Mulia Lubis	Village of Panca Mukti, District of Bagan Sinembah	1° 48' 19.797" N	100° 28' 40.171" E	2.00	2.00	36.00	NL	04/09/2023
1386	Sugik Slamet	Village of Panca Mukti, District of Bagan Sinembah	1° 48' 1.272" N	100° 27' 12.829" E	2.00	2.00	36.00	NL	04/09/2023
1387	Sugito 1	Village of Panca Mukti, District of Bagan Sinembah	1° 48' 6.548" N	100° 28' 3.603" E	2.00	2.00	36.00	NL	04/09/2023
1388	Sugito 2	Village of Panca Mukti, District of Bagan Sinembah	1° 48' 6.300" N	100° 28' 5.668" E	2.00	2.00	36.00	NL	04/09/2023
1389	Sugito 3	Village of Panca Mukti, District of Bagan Sinembah	1° 47' 59.585" N	100° 27' 4.047" E	2.00	2.00	36.00	NL	04/09/2023
1390	Sugito 4	Village of Panca Mukti, District of Bagan Sinembah	1° 47' 50.239" N	100° 27' 18.097" E	2.00	2.00	36.00	NL	04/09/2023
1391	Sukamto	Village of Panca Mukti, District of Bagan Sinembah	1° 48' 22.338" N	100° 27' 51.016" E	2.00	2.00	36.00	NL	04/09/2023
1392	Sulaiman Soleh	Village of Panca Mukti, District of Bagan Sinembah	1° 47' 56.019" N	100° 27' 35.634" E	2.00	2.00	36.00	NL	04/09/2023
1393	Suliat	Village of Panca Mukti, District of Bagan Sinembah	1° 48' 4.755" N	100° 28' 31.296" E	2.00	2.00	36.00	NL	04/09/2023
1394	Sunarto	Village of Panca Mukti, District of Bagan Sinembah	1° 48' 5.743" N	100° 28' 12.232" E	2.00	2.00	36.00	NL	04/09/2023
1395	Supamir	Village of Panca Mukti, District of Bagan Sinembah	1° 48' 29.620" N	100° 28' 27.036" E	2.00	2.00	36.00	NL	04/09/2023
1396	Supandiono 1	Village of Panca Mukti, District of Bagan Sinembah	1° 48' 19.542" N	100° 28' 34.411" E	2.00	2.00	36.00	NL	04/09/2023
1397	Supandiono 2	Village of Panca Mukti, District of Bagan Sinembah	1° 48' 5.410" N	100° 28' 14.380" E	2.00	2.00	36.00	NL	04/09/2023





No.	Estate	Location	GPS Coordinate		Area Summary (Ha)		Projected FFB production (MT)	Liability Status (L/NL)	Date of Join (for ISH)
			Latitude	Longitude	Total Certified Area	Planted Area			
1398	Supiyah 1	Village of Panca Mukti, District of Bagan Sinembah	1° 48' 12.815" N	100° 27' 22.237" E	0.25	0.25	4.50	NL	04/09/2023
1399	Supiyah 2	Village of Panca Mukti, District of Bagan Sinembah	1° 48' 19.772" N	100° 28' 54.765" E	2.00	2.00	36.00	NL	04/09/2023
1400	Supriyono A	Village of Panca Mukti, District of Bagan Sinembah	1° 47' 50.315" N	100° 27' 0.598" E	2.00	2.00	36.00	NL	04/09/2023
1401	Suramin	Village of Panca Mukti, District of Bagan Sinembah	1° 48' 19.840" N	100° 28' 36.399" E	2.00	2.00	36.00	NL	04/09/2023
1402	Sutarno A	Village of Panca Mukti, District of Bagan Sinembah	1° 48' 6.750" N	100° 28' 31.191" E	2.00	2.00	36.00	NL	04/09/2023
1403	Tampil	Village of Panca Mukti, District of Bagan Sinembah	1° 47' 57.936" N	100° 26' 52.993" E	2.00	2.00	36.00	NL	04/09/2023
1404	Teguh	Village of Panca Mukti, District of Bagan Sinembah	1° 48' 28.798" N	100° 29' 2.548" E	2.00	2.00	36.00	NL	04/09/2023
1405	Tionar	Village of Panca Mukti, District of Bagan Sinembah	1° 48' 20.087" N	100° 28' 45.228" E	2.00	2.00	36.00	NL	04/09/2023
1406	Tukirin	Village of Panca Mukti, District of Bagan Sinembah	1° 47' 58.504" N	100° 28' 30.209" E	2.00	2.00	36.00	NL	04/09/2023
1407	Ummi Komariah	Village of Panca Mukti, District of Bagan Sinembah	1° 48' 5.080" N	100° 27' 55.379" E	2.00	2.00	36.00	NL	04/09/2023
1408	Wagimin A	Village of Panca Mukti, District of Bagan Sinembah	1° 48' 6.992" N	100° 27' 32.147" E	2.00	2.00	36.00	NL	04/09/2023
1409	Wargiatik	Village of Panca Mukti, District of Bagan Sinembah	1° 48' 29.545" N	100° 28' 24.522" E	2.00	2.00	36.00	NL	04/09/2023
1410	Waris	Village of Panca Mukti, District of Bagan Sinembah	1° 47' 50.459" N	100° 27' 4.572" E	2.00	2.00	36.00	NL	04/09/2023
1411	Wasito	Village of Panca Mukti, District of Bagan Sinembah	1° 48' 6.695" N	100° 27' 30.084" E	2.00	2.00	36.00	NL	04/09/2023
1412	Zulpan 1	Village of Panca Mukti, District of Bagan Sinembah	1° 48' 6.299" N	100° 27' 28.006" E	2.00	2.00	36.00	NL	04/09/2023
1413	Zulpan 2	Village of Panca Mukti, District of Bagan Sinembah	1° 48' 10.899" N	100° 28' 30.828" E	2.00	2.00	36.00	NL	04/09/2023
1414	Adam Malik	Village of Suka Maju, District of Bagan Sinembah	1° 39' 30.076" N	100° 27' 23.963" E	2.00	2.00	36.00	NL	04/09/2023
1415	Adrika Edi Sato 1	Village of Suka Maju, District of Bagan Sinembah	1° 38' 52.881" N	100° 27' 8.030" E	2.00	2.00	36.00	NL	04/09/2023
1416	Adrika Edi Sato 2	Village of Suka Maju, District of Bagan Sinembah	1° 38' 45.471" N	100° 27' 24.236" E	2.00	2.00	36.00	NL	04/09/2023



No.	Estate	Location	GPS Coordinate		Area Summary (Ha)		Projected FFB production (MT)	Liability Status (L/NL)	Date of Join (for ISH)
			Latitude	Longitude	Total Certified Area	Planted Area			
1417	Afrizal Darmawan	Village of Suka Maju, District of Bagan Sinembah	1° 38' 31.207" N	100° 28' 18.430" E	2.04	2.04	36.72	NL	04/09/2023
1418	Ahmad Rifai 1	Village of Suka Maju, District of Bagan Sinembah	1° 39' 23.966" N	100° 28' 9.727" E	2.00	2.00	36.00	NL	04/09/2023
1419	Ahmad Rifai 2	Village of Suka Maju, District of Bagan Sinembah	1° 38' 33.511" N	100° 28' 34.776" E	2.00	2.00	36.00	NL	04/09/2023
1420	Ahmad Rifai 3	Village of Suka Maju, District of Bagan Sinembah	1° 39' 35.414" N	100° 28' 23.863" E	0.75	0.75	13.50	NL	04/09/2023
1421	Ahmad Rifai 4	Village of Suka Maju, District of Bagan Sinembah	1° 39' 33.167" N	100° 28' 24.647" E	2.00	2.00	36.00	NL	04/09/2023
1422	Ahmad Rifai 5	Village of Suka Maju, District of Bagan Sinembah	1° 38' 58.256" N	100° 27' 34.561" E	0.75	0.75	13.50	NL	04/09/2023
1423	Ahmad Sudiarto 1	Village of Suka Maju, District of Bagan Sinembah	1° 38' 32.747" N	100° 29' 28.043" E	2.00	2.00	36.00	NL	04/09/2023
1424	Ahmad Sudiarto 2	Village of Suka Maju, District of Bagan Sinembah	1° 38' 33.064" N	100° 29' 25.348" E	2.00	2.00	36.00	NL	04/09/2023
1425	Ahmad Sudiarto 3	Village of Suka Maju, District of Bagan Sinembah	1° 38' 23.560" N	100° 28' 33.122" E	0.75	0.75	13.50	NL	04/09/2023
1426	Ali Rahmad 1	Village of Suka Maju, District of Bagan Sinembah	1° 39' 21.985" N	100° 27' 32.043" E	2.00	2.00	36.00	NL	04/09/2023
1427	Ali Rahmad 2	Village of Suka Maju, District of Bagan Sinembah	1° 38' 34.096" N	100° 28' 6.793" E	0.75	0.75	13.50	NL	04/09/2023
1428	Amat Mudiarto 1	Village of Suka Maju, District of Bagan Sinembah	1° 39' 35.495" N	100° 27' 40.195" E	2.00	2.00	36.00	NL	04/09/2023
1429	Amat Mudiarto 2	Village of Suka Maju, District of Bagan Sinembah	1° 39' 12.548" N	100° 27' 28.929" E	2.00	2.00	36.00	NL	04/09/2023
1430	Amat Mudiarto 3	Village of Suka Maju, District of Bagan Sinembah	1° 39' 19.655" N	100° 26' 51.471" E	2.00	2.00	36.00	NL	04/09/2023
1431	Amat Mudiarto 4	Village of Suka Maju, District of Bagan Sinembah	1° 39' 40.414" N	100° 26' 59.439" E	2.00	2.00	36.00	NL	04/09/2023
1432	Amat Mudiarto 5	Village of Suka Maju, District of Bagan Sinembah	1° 39' 14.363" N	100° 26' 51.755" E	2.00	2.00	36.00	NL	04/09/2023
1433	Amat Mudiarto 6	Village of Suka Maju, District of Bagan Sinembah	1° 39' 27.521" N	100° 26' 59.542" E	2.00	2.00	36.00	NL	04/09/2023
1434	Amat Mudiarto 7	Village of Suka Maju, District of Bagan Sinembah	1° 39' 17.415" N	100° 27' 15.829" E	2.00	2.00	36.00	NL	04/09/2023
1435	Amat Mudiarto 8	Village of Suka Maju, District of Bagan Sinembah	1° 39' 10.646" N	100° 27' 27.954" E	2.00	2.00	36.00	NL	04/09/2023



No.	Estate	Location	GPS Coordinate		Area Summary (Ha)		Projected FFB production (MT)	Liability Status (L/NL)	Date of Join (for ISH)
			Latitude	Longitude	Total Certified Area	Planted Area			
1436	Amat Mudiarto 9	Village of Suka Maju, District of Bagan Sinembah	1° 39' 12.377" N	100° 26' 55.823" E	2.00	2.00	36.00	NL	04/09/2023
1437	Amat Sutriono 1	Village of Suka Maju, District of Bagan Sinembah	1° 39' 30.713" N	100° 28' 5.451" E	2.00	2.00	36.00	NL	04/09/2023
1438	Amat Sutriono 2	Village of Suka Maju, District of Bagan Sinembah	1° 38' 58.021" N	100° 28' 27.514" E	2.00	2.00	36.00	NL	04/09/2023
1439	Anik Purwanti 1	Village of Suka Maju, District of Bagan Sinembah	1° 38' 41.551" N	100° 27' 58.009" E	2.00	2.00	36.00	NL	04/09/2023
1440	Anik Purwanti 2	Village of Suka Maju, District of Bagan Sinembah	1° 38' 37.160" N	100° 27' 56.724" E	0.75	0.75	13.50	NL	04/09/2023
1441	Anik Purwanti 3	Village of Suka Maju, District of Bagan Sinembah	1° 39' 6.058" N	100° 27' 37.765" E	0.75	0.75	13.50	NL	04/09/2023
1442	Ari Rudiono	Village of Suka Maju, District of Bagan Sinembah	1° 39' 10.820" N	100° 27' 53.532" E	2.00	2.00	36.00	NL	04/09/2023
1443	Ayu Raditayani 1	Village of Suka Maju, District of Bagan Sinembah	1° 39' 8.645" N	100° 27' 7.930" E	2.00	2.00	36.00	NL	04/09/2023
1444	Ayu Raditayani 2	Village of Suka Maju, District of Bagan Sinembah	1° 39' 0.768" N	100° 27' 7.946" E	2.00	2.00	36.00	NL	04/09/2023
1445	Ayu Raditayani 3	Village of Suka Maju, District of Bagan Sinembah	1° 38' 45.113" N	100° 27' 8.150" E	2.00	2.00	36.00	NL	04/09/2023
1446	Bakti Simamora 1	Village of Suka Maju, District of Bagan Sinembah	1° 39' 28.691" N	100° 28' 27.499" E	2.00	2.00	36.00	NL	04/09/2023
1447	Bakti Simamora 2	Village of Suka Maju, District of Bagan Sinembah	1° 39' 28.604" N	100° 28' 24.270" E	2.00	2.00	36.00	NL	04/09/2023
1448	Bakti Simamora 3	Village of Suka Maju, District of Bagan Sinembah	1° 39' 28.494" N	100° 28' 18.496" E	2.00	2.00	36.00	NL	04/09/2023
1449	Bakti Simamora 4	Village of Suka Maju, District of Bagan Sinembah	1° 39' 22.025" N	100° 28' 18.515" E	2.00	2.00	36.00	NL	04/09/2023
1450	Basri	Village of Suka Maju, District of Bagan Sinembah	1° 38' 55.461" N	100° 26' 51.488" E	2.00	2.00	36.00	NL	04/09/2023
1451	Boimin 1	Village of Suka Maju, District of Bagan Sinembah	1° 39' 10.681" N	100° 27' 12.820" E	2.00	2.00	36.00	NL	04/09/2023
1452	Boimin 2	Village of Suka Maju, District of Bagan Sinembah	1° 38' 39.886" N	100° 26' 51.712" E	2.00	2.00	36.00	NL	04/09/2023
1453	Burhanuddin	Village of Suka Maju, District of Bagan Sinembah	1° 38' 44.991" N	100° 26' 51.589" E	2.00	2.00	36.00	NL	04/09/2023
1454	Darmono A	Village of Suka Maju, District of Bagan Sinembah	1° 38' 40.235" N	100° 27' 40.331" E	2.00	2.00	36.00	NL	04/09/2023



No.	Estate	Location	GPS Coordinate		Area Summary (Ha)		Projected FFB production (MT)	Liability Status (L/NL)	Date of Join (for ISH)
			Latitude	Longitude	Total Certified Area	Planted Area			
1455	Dedi Irwanto 1	Village of Suka Maju, District of Bagan Sinembah	1° 38' 33.928" N	100° 27' 52.313" E	2.00	2.00	36.00	NL	04/09/2023
1456	Dedi Irwanto 2	Village of Suka Maju, District of Bagan Sinembah	1° 39' 11.986" N	100° 27' 59.817" E	0.75	0.75	13.50	NL	04/09/2023
1457	Didi Mardiono 1	Village of Suka Maju, District of Bagan Sinembah	1° 40' 1.202" N	100° 27' 27.747" E	1.89	1.89	34.04	NL	04/09/2023
1458	Didi Mardiono 2	Village of Suka Maju, District of Bagan Sinembah	1° 39' 54.009" N	100° 27' 24.567" E	0.75	0.75	13.50	NL	04/09/2023
1459	Didi Mardiono 3	Village of Suka Maju, District of Bagan Sinembah	1° 39' 40.461" N	100° 27' 5.941" E	1.00	1.00	18.00	NL	04/09/2023
1460	Didi Mardiono 4	Village of Suka Maju, District of Bagan Sinembah	1° 39' 17.994" N	100° 27' 34.525" E	0.75	0.75	13.50	NL	04/09/2023
1461	Dodi Kurniawan	Village of Suka Maju, District of Bagan Sinembah	1° 39' 22.133" N	100° 26' 59.518" E	2.00	2.00	36.00	NL	04/09/2023
1462	Doly Putra Siregar 1	Village of Suka Maju, District of Bagan Sinembah	1° 39' 22.026" N	100° 28' 27.455" E	2.00	2.00	36.00	NL	04/09/2023
1463	Doly Putra Siregar 2	Village of Suka Maju, District of Bagan Sinembah	1° 39' 16.018" N	100° 28' 26.966" E	2.00	2.00	36.00	NL	04/09/2023
1464	Doly Putra Siregar 3	Village of Suka Maju, District of Bagan Sinembah	1° 39' 21.773" N	100° 28' 24.380" E	2.00	2.00	36.00	NL	04/09/2023
1465	Edi Suripto	Village of Suka Maju, District of Bagan Sinembah	1° 39' 32.566" N	100° 26' 51.499" E	2.00	2.00	36.00	NL	04/09/2023
1466	Erni Yanti 1	Village of Suka Maju, District of Bagan Sinembah	1° 39' 8.738" N	100° 27' 47.778" E	2.00	2.00	36.00	NL	04/09/2023
1467	Erni Yanti 2	Village of Suka Maju, District of Bagan Sinembah	1° 38' 32.739" N	100° 26' 55.081" E	0.75	0.75	13.50	NL	04/09/2023
1468	Gontinah 1	Village of Suka Maju, District of Bagan Sinembah	1° 38' 50.325" N	100° 27' 32.082" E	2.00	2.00	36.00	NL	04/09/2023
1469	Gontinah 2	Village of Suka Maju, District of Bagan Sinembah	1° 38' 47.953" N	100° 27' 48.084" E	2.00	2.00	36.00	NL	04/09/2023
1470	Hadirin 1	Village of Suka Maju, District of Bagan Sinembah	1° 39' 38.057" N	100° 27' 31.883" E	2.00	2.00	36.00	NL	04/09/2023
1471	Hadirin 2	Village of Suka Maju, District of Bagan Sinembah	1° 39' 17.184" N	100° 27' 37.668" E	0.75	0.75	13.50	NL	04/09/2023
1472	Hadirin 3	Village of Suka Maju, District of Bagan Sinembah	1° 38' 30.717" N	100° 27' 59.412" E	0.75	0.75	13.50	NL	04/09/2023
1473	Hadirin 4	Village of Suka Maju, District of Bagan Sinembah	1° 38' 43.084" N	100° 27' 54.040" E	0.75	0.75	13.50	NL	04/09/2023



No.	Estate	Location	GPS Coordinate		Area Summary (Ha)		Projected FFB production (MT)	Liability Status (L/NL)	Date of Join (for ISH)
			Latitude	Longitude	Total Certified Area	Planted Area			
1474	Hadirin 5	Village of Suka Maju, District of Bagan Sinembah	1° 38' 38.201" N	100° 27' 47.046" E	0.25	0.25	4.50	NL	04/09/2023
1475	Hadirin 6	Village of Suka Maju, District of Bagan Sinembah	1° 39' 4.577" N	100° 28' 11.594" E	0.25	0.25	4.50	NL	04/09/2023
1476	Hadirin 7	Village of Suka Maju, District of Bagan Sinembah	1° 38' 46.236" N	100° 27' 53.661" E	0.75	0.75	13.50	NL	04/09/2023
1477	Hamami	Village of Suka Maju, District of Bagan Sinembah	1° 39' 32.391" N	100° 26' 59.846" E	2.00	2.00	36.00	NL	04/09/2023
1478	Hanif Mubasir 1	Village of Suka Maju, District of Bagan Sinembah	1° 38' 33.787" N	100° 27' 30.160" E	0.75	0.75	13.50	NL	04/09/2023
1479	Hanif Mubasir 2	Village of Suka Maju, District of Bagan Sinembah	1° 39' 13.272" N	100° 28' 5.033" E	0.75	0.75	13.50	NL	04/09/2023
1480	Hanif Mubasir 3	Village of Suka Maju, District of Bagan Sinembah	1° 39' 10.477" N	100° 28' 2.131" E	0.25	0.25	4.50	NL	04/09/2023
1481	Hanif Mubasir 4	Village of Suka Maju, District of Bagan Sinembah	1° 39' 27.067" N	100° 28' 2.734" E	0.25	0.25	4.50	NL	04/09/2023
1482	Hanif Mubasir 5	Village of Suka Maju, District of Bagan Sinembah	1° 38' 32.160" N	100° 28' 11.988" E	0.25	0.25	4.50	NL	04/09/2023
1483	Hasan Basri	Village of Suka Maju, District of Bagan Sinembah	1° 39' 14.769" N	100° 27' 40.789" E	2.00	2.00	36.00	NL	04/09/2023
1484	Ismono 1	Village of Suka Maju, District of Bagan Sinembah	1° 39' 5.985" N	100° 27' 32.036" E	2.00	2.00	36.00	NL	04/09/2023
1485	Ismono 2	Village of Suka Maju, District of Bagan Sinembah	1° 38' 50.266" N	100° 28' 1.240" E	0.25	0.25	4.50	NL	04/09/2023
1486	Jaman 1	Village of Suka Maju, District of Bagan Sinembah	1° 39' 35.267" N	100° 27' 31.880" E	2.00	2.00	36.00	NL	04/09/2023
1487	Jaman 2	Village of Suka Maju, District of Bagan Sinembah	1° 39' 43.003" N	100° 27' 31.543" E	2.00	2.00	36.00	NL	04/09/2023
1488	Jaman 3	Village of Suka Maju, District of Bagan Sinembah	1° 39' 47.248" N	100° 27' 16.504" E	0.83	0.83	14.95	NL	04/09/2023
1489	Jaman 4	Village of Suka Maju, District of Bagan Sinembah	1° 38' 19.277" N	100° 29' 11.925" E	0.25	0.25	4.50	NL	04/09/2023
1490	Joko Prayetno 1	Village of Suka Maju, District of Bagan Sinembah	1° 39' 4.607" N	100° 28' 18.925" E	2.00	2.00	36.00	NL	04/09/2023
1491	Joko Prayetno 2	Village of Suka Maju, District of Bagan Sinembah	1° 39' 6.953" N	100° 28' 18.807" E	2.00	2.00	36.00	NL	04/09/2023
1492	Jumadi A	Village of Suka Maju, District of Bagan Sinembah	1° 39' 35.495" N	100° 27' 48.619" E	2.00	2.00	36.00	NL	04/09/2023



No.	Estate	Location	GPS Coordinate		Area Summary (Ha)		Projected FFB production (MT)	Liability Status (L/NL)	Date of Join (for ISH)
			Latitude	Longitude	Total Certified Area	Planted Area			
1493	Jumari Waliasih 1	Village of Suka Maju, District of Bagan Sinembah	1° 39' 14.612" N	100° 27' 24.009" E	2.00	2.00	36.00	NL	04/09/2023
1494	Jumari Waliasih 2	Village of Suka Maju, District of Bagan Sinembah	1° 38' 37.417" N	100° 28' 9.196" E	0.75	0.75	13.50	NL	04/09/2023
1495	Jumirah	Village of Suka Maju, District of Bagan Sinembah	1° 39' 3.343" N	100° 26' 59.737" E	2.00	2.00	36.00	NL	04/09/2023
1496	Kabul Priyanto	Village of Suka Maju, District of Bagan Sinembah	1° 39' 8.430" N	100° 26' 51.618" E	2.00	2.00	36.00	NL	04/09/2023
1497	Karman	Village of Suka Maju, District of Bagan Sinembah	1° 38' 27.190" N	100° 27' 26.281" E	0.75	0.75	13.50	NL	04/09/2023
1498	Kartik 1	Village of Suka Maju, District of Bagan Sinembah	1° 38' 45.327" N	100° 28' 10.459" E	0.25	0.25	4.50	NL	04/09/2023
1499	Kartik 2	Village of Suka Maju, District of Bagan Sinembah	1° 39' 38.104" N	100° 27' 23.870" E	2.00	2.00	36.00	NL	04/09/2023
1500	Kartik 3	Village of Suka Maju, District of Bagan Sinembah	1° 38' 46.246" N	100° 28' 14.608" E	0.75	0.75	13.50	NL	04/09/2023
1501	Kaseh 1	Village of Suka Maju, District of Bagan Sinembah	1° 39' 24.747" N	100° 27' 31.993" E	2.00	2.00	36.00	NL	04/09/2023
1502	Kaseh 2	Village of Suka Maju, District of Bagan Sinembah	1° 39' 27.625" N	100° 27' 32.027" E	2.00	2.00	36.00	NL	04/09/2023
1503	Kaseh 3	Village of Suka Maju, District of Bagan Sinembah	1° 39' 24.590" N	100° 27' 48.175" E	2.00	2.00	36.00	NL	04/09/2023
1504	Kaseh 4	Village of Suka Maju, District of Bagan Sinembah	1° 38' 58.168" N	100° 27' 24.113" E	2.00	2.00	36.00	NL	04/09/2023
1505	Kaseh 5	Village of Suka Maju, District of Bagan Sinembah	1° 38' 52.925" N	100° 27' 15.906" E	2.00	2.00	36.00	NL	04/09/2023
1506	Kaseh 6	Village of Suka Maju, District of Bagan Sinembah	1° 39' 22.348" N	100° 27' 40.418" E	2.00	2.00	36.00	NL	04/09/2023
1507	Kaseh 7	Village of Suka Maju, District of Bagan Sinembah	1° 39' 22.146" N	100° 27' 24.045" E	2.00	2.00	36.00	NL	04/09/2023
1508	Kaseh 8	Village of Suka Maju, District of Bagan Sinembah	1° 39' 27.486" N	100° 27' 24.076" E	2.00	2.00	36.00	NL	04/09/2023
1509	Kasijo 1	Village of Suka Maju, District of Bagan Sinembah	1° 39' 32.694" N	100° 27' 15.748" E	2.00	2.00	36.00	NL	04/09/2023
1510	Kasijo 10	Village of Suka Maju, District of Bagan Sinembah	1° 39' 20.552" N	100° 28' 11.355" E	0.75	0.75	13.50	NL	04/09/2023
1511	Kasijo 2	Village of Suka Maju, District of Bagan Sinembah	1° 38' 34.239" N	100° 28' 1.708" E	2.00	2.00	36.00	NL	04/09/2023



No.	Estate	Location	GPS Coordinate		Area Summary (Ha)		Projected FFB production (MT)	Liability Status (L/NL)	Date of Join (for ISH)
			Latitude	Longitude	Total Certified Area	Planted Area			
1512	Kasijo 3	Village of Suka Maju, District of Bagan Sinembah	1° 39' 28.989" N	100° 28' 10.689" E	2.00	2.00	36.00	NL	04/09/2023
1513	Kasijo 4	Village of Suka Maju, District of Bagan Sinembah	1° 39' 20.369" N	100° 28' 6.811" E	2.00	2.00	36.00	NL	04/09/2023
1514	Kasijo 5	Village of Suka Maju, District of Bagan Sinembah	1° 39' 32.115" N	100° 28' 3.069" E	2.00	2.00	36.00	NL	04/09/2023
1515	Kasijo 6	Village of Suka Maju, District of Bagan Sinembah	1° 39' 27.662" N	100° 27' 15.896" E	2.00	2.00	36.00	NL	04/09/2023
1516	Kasijo 7	Village of Suka Maju, District of Bagan Sinembah	1° 39' 10.241" N	100° 28' 4.716" E	0.75	0.75	13.50	NL	04/09/2023
1517	Kasijo 8	Village of Suka Maju, District of Bagan Sinembah	1° 39' 24.885" N	100° 27' 37.572" E	0.75	0.75	13.50	NL	04/09/2023
1518	Kasijo 9	Village of Suka Maju, District of Bagan Sinembah	1° 39' 22.208" N	100° 27' 5.408" E	0.75	0.75	13.50	NL	04/09/2023
1519	Khafidi	Village of Suka Maju, District of Bagan Sinembah	1° 39' 0.763" N	100° 27' 40.171" E	2.00	2.00	36.00	NL	04/09/2023
1520	Linda Wati	Village of Suka Maju, District of Bagan Sinembah	1° 38' 55.565" N	100° 27' 23.994" E	2.00	2.00	36.00	NL	04/09/2023
1521	Mahali	Village of Suka Maju, District of Bagan Sinembah	1° 38' 47.882" N	100° 27' 40.026" E	2.00	2.00	36.00	NL	04/09/2023
1522	Manisah	Village of Suka Maju, District of Bagan Sinembah	1° 39' 17.143" N	100° 27' 7.753" E	2.00	2.00	36.00	NL	04/09/2023
1523	Margi 1	Village of Suka Maju, District of Bagan Sinembah	1° 38' 30.409" N	100° 27' 28.710" E	0.75	0.75	13.50	NL	04/09/2023
1524	Margi 2	Village of Suka Maju, District of Bagan Sinembah	1° 38' 40.334" N	100° 28' 1.665" E	0.75	0.75	13.50	NL	04/09/2023
1525	Margi 3	Village of Suka Maju, District of Bagan Sinembah	1° 38' 40.955" N	100° 28' 8.738" E	0.75	0.75	13.50	NL	04/09/2023
1526	Margi 4	Village of Suka Maju, District of Bagan Sinembah	1° 38' 30.388" N	100° 27' 26.273" E	0.75	0.75	13.50	NL	04/09/2023
1527	Margi 5	Village of Suka Maju, District of Bagan Sinembah	1° 38' 28.887" N	100° 27' 23.333" E	2.00	2.00	36.00	NL	04/09/2023
1528	Marijo 1	Village of Suka Maju, District of Bagan Sinembah	1° 38' 25.625" N	100° 27' 54.335" E	1.05	1.05	18.85	NL	04/09/2023
1529	Marijo 2	Village of Suka Maju, District of Bagan Sinembah	1° 38' 50.379" N	100° 26' 59.668" E	2.00	2.00	36.00	NL	04/09/2023
1530	Marijo 3	Village of Suka Maju, District of Bagan Sinembah	1° 38' 27.283" N	100° 27' 42.303" E	0.75	0.75	13.50	NL	04/09/2023





No.	Estate	Location	GPS Coordinate		Area Summary (Ha)		Projected FFB production (MT)	Liability Status (L/NL)	Date of Join (for ISH)
			Latitude	Longitude	Total Certified Area	Planted Area			
1531	Maryanto	Village of Suka Maju, District of Bagan Sinembah	1° 38' 45.317" N	100° 27' 48.293" E	2.00	2.00	36.00	NL	04/09/2023
1532	Masjaka Felani 1	Village of Suka Maju, District of Bagan Sinembah	1° 38' 37.082" N	100° 27' 59.194" E	0.75	0.75	13.50	NL	04/09/2023
1533	Masjaka Felani 2	Village of Suka Maju, District of Bagan Sinembah	1° 38' 59.306" N	100° 28' 9.545" E	0.75	0.75	13.50	NL	04/09/2023
1534	Masjaka Felani 3	Village of Suka Maju, District of Bagan Sinembah	1° 39' 0.774" N	100° 28' 9.784" E	0.75	0.75	13.50	NL	04/09/2023
1535	Masjaka Felani 4	Village of Suka Maju, District of Bagan Sinembah	1° 39' 13.125" N	100° 28' 2.246" E	0.25	0.25	4.50	NL	04/09/2023
1536	Masriadi	Village of Suka Maju, District of Bagan Sinembah	1° 39' 5.922" N	100° 27' 24.174" E	2.00	2.00	36.00	NL	04/09/2023
1537	Muhammad Hatta 1	Village of Suka Maju, District of Bagan Sinembah	1° 38' 50.287" N	100° 28' 9.894" E	2.00	2.00	36.00	NL	04/09/2023
1538	Muhammad Hatta 2	Village of Suka Maju, District of Bagan Sinembah	1° 38' 58.080" N	100° 27' 15.907" E	2.00	2.00	36.00	NL	04/09/2023
1539	Muhammad Hatta 3	Village of Suka Maju, District of Bagan Sinembah	1° 38' 50.553" N	100° 27' 51.635" E	0.25	0.25	4.50	NL	04/09/2023
1540	Muhammad Hatta 4	Village of Suka Maju, District of Bagan Sinembah	1° 38' 58.214" N	100° 26' 59.704" E	2.00	2.00	36.00	NL	04/09/2023
1541	Musiah 1	Village of Suka Maju, District of Bagan Sinembah	1° 39' 3.601" N	100° 27' 15.829" E	2.00	2.00	36.00	NL	04/09/2023
1542	Musiah 10	Village of Suka Maju, District of Bagan Sinembah	1° 38' 18.245" N	100° 29' 12.996" E	0.25	0.25	4.50	NL	04/09/2023
1543	Musiah 2	Village of Suka Maju, District of Bagan Sinembah	1° 38' 42.565" N	100° 27' 8.038" E	2.00	2.00	36.00	NL	04/09/2023
1544	Musiah 3	Village of Suka Maju, District of Bagan Sinembah	1° 39' 0.758" N	100° 27' 15.845" E	2.00	2.00	36.00	NL	04/09/2023
1545	Musiah 4	Village of Suka Maju, District of Bagan Sinembah	1° 38' 42.503" N	100° 27' 16.082" E	2.00	2.00	36.00	NL	04/09/2023
1546	Musiah 5	Village of Suka Maju, District of Bagan Sinembah	1° 38' 33.822" N	100° 27' 25.305" E	0.75	0.75	13.50	NL	04/09/2023
1547	Musiah 6	Village of Suka Maju, District of Bagan Sinembah	1° 38' 27.033" N	100° 27' 33.572" E	0.75	0.75	13.50	NL	04/09/2023
1548	Musiah 7	Village of Suka Maju, District of Bagan Sinembah	1° 38' 57.795" N	100° 28' 2.807" E	0.25	0.25	4.50	NL	04/09/2023
1549	Musiah 8	Village of Suka Maju, District of Bagan Sinembah	1° 38' 57.189" N	100° 28' 6.392" E	0.25	0.25	4.50	NL	04/09/2023



No.	Estate	Location	GPS Coordinate		Area Summary (Ha)		Projected FFB production (MT)	Liability Status (L/NL)	Date of Join (for ISH)
			Latitude	Longitude	Total Certified Area	Planted Area			
1550	Musiah 9	Village of Suka Maju, District of Bagan Sinembah	1° 38' 42.994" N	100° 28' 27.096" E	0.25	0.25	4.50	NL	04/09/2023
1551	Nanik Sugianti 1	Village of Suka Maju, District of Bagan Sinembah	1° 38' 53.167" N	100° 27' 48.058" E	2.00	2.00	36.00	NL	04/09/2023
1552	Nanik Sugianti 2	Village of Suka Maju, District of Bagan Sinembah	1° 38' 33.573" N	100° 27' 1.149" E	0.75	0.75	13.50	NL	04/09/2023
1553	Novery Dwi Lestari	Village of Suka Maju, District of Bagan Sinembah	1° 38' 36.826" N	100° 26' 48.892" E	0.75	0.75	13.50	NL	04/09/2023
1554	Nuryanto 1	Village of Suka Maju, District of Bagan Sinembah	1° 38' 40.144" N	100° 27' 48.291" E	2.00	2.00	36.00	NL	04/09/2023
1555	Nuryanto 2	Village of Suka Maju, District of Bagan Sinembah	1° 39' 3.342" N	100° 27' 24.128" E	2.00	2.00	36.00	NL	04/09/2023
1556	Nuryanto 3	Village of Suka Maju, District of Bagan Sinembah	1° 39' 41.111" N	100° 27' 15.593" E	2.00	2.00	36.00	NL	04/09/2023
1557	Nuryanto 4	Village of Suka Maju, District of Bagan Sinembah	1° 39' 35.338" N	100° 27' 24.055" E	2.00	2.00	36.00	NL	04/09/2023
1558	Nuryanto 5	Village of Suka Maju, District of Bagan Sinembah	1° 38' 37.157" N	100° 27' 49.469" E	0.75	0.75	13.50	NL	04/09/2023
1559	Nuryanto 6	Village of Suka Maju, District of Bagan Sinembah	1° 39' 17.441" N	100° 28' 5.298" E	0.75	0.75	13.50	NL	04/09/2023
1560	Nuryanto 7	Village of Suka Maju, District of Bagan Sinembah	1° 38' 34.052" N	100° 28' 4.181" E	0.75	0.75	13.50	NL	04/09/2023
1561	Nuryanto 8	Village of Suka Maju, District of Bagan Sinembah	1° 38' 34.403" N	100° 28' 11.792" E	0.75	0.75	13.50	NL	04/09/2023
1562	Paidi A	Village of Suka Maju, District of Bagan Sinembah	1° 38' 30.479" N	100° 27' 20.373" E	0.75	0.75	13.50	NL	04/09/2023
1563	Pardi B 1	Village of Suka Maju, District of Bagan Sinembah	1° 39' 24.864" N	100° 27' 7.787" E	2.00	2.00	36.00	NL	04/09/2023
1564	Pardi B 2	Village of Suka Maju, District of Bagan Sinembah	1° 38' 53.834" N	100° 28' 9.569" E	0.75	0.75	13.50	NL	04/09/2023
1565	Pardi B 3	Village of Suka Maju, District of Bagan Sinembah	1° 38' 40.116" N	100° 27' 32.144" E	2.00	2.00	36.00	NL	04/09/2023
1566	Parno A 1	Village of Suka Maju, District of Bagan Sinembah	1° 39' 12.480" N	100° 27' 12.862" E	2.00	2.00	36.00	NL	04/09/2023
1567	Parno A 2	Village of Suka Maju, District of Bagan Sinembah	1° 39' 19.793" N	100° 27' 40.038" E	2.00	2.00	36.00	NL	04/09/2023
1568	Parno A 3	Village of Suka Maju, District of Bagan Sinembah	1° 38' 35.315" N	100° 27' 35.442" E	2.00	2.00	36.00	NL	04/09/2023



No.	Estate	Location	GPS Coordinate		Area Summary (Ha)		Projected FFB production (MT)	Liability Status (L/NL)	Date of Join (for ISH)
			Latitude	Longitude	Total Certified Area	Planted Area			
1569	Parno A 4	Village of Suka Maju, District of Bagan Sinembah	1° 39' 0.603" N	100° 26' 51.618" E	2.00	2.00	36.00	NL	04/09/2023
1570	Parno A 5	Village of Suka Maju, District of Bagan Sinembah	1° 39' 14.502" N	100° 27' 10.282" E	0.75	0.75	13.50	NL	04/09/2023
1571	Parsino 1	Village of Suka Maju, District of Bagan Sinembah	1° 39' 3.408" N	100° 27' 7.904" E	2.00	2.00	36.00	NL	04/09/2023
1572	Parsino 2	Village of Suka Maju, District of Bagan Sinembah	1° 38' 58.092" N	100° 27' 7.893" E	2.00	2.00	36.00	NL	04/09/2023
1573	Paryadi 1	Village of Suka Maju, District of Bagan Sinembah	1° 38' 35.935" N	100° 27' 23.381" E	2.00	2.00	36.00	NL	04/09/2023
1574	Paryadi 2	Village of Suka Maju, District of Bagan Sinembah	1° 38' 40.055" N	100° 27' 24.093" E	2.00	2.00	36.00	NL	04/09/2023
1575	Purwadi 1	Village of Suka Maju, District of Bagan Sinembah	1° 38' 55.412" N	100° 26' 59.801" E	2.00	2.00	36.00	NL	04/09/2023
1576	Purwadi 2	Village of Suka Maju, District of Bagan Sinembah	1° 38' 30.549" N	100° 27' 49.602" E	0.75	0.75	13.50	NL	04/09/2023
1577	Purwadi 3	Village of Suka Maju, District of Bagan Sinembah	1° 38' 30.606" N	100° 27' 51.932" E	0.75	0.75	13.50	NL	04/09/2023
1578	Purwadi 4	Village of Suka Maju, District of Bagan Sinembah	1° 38' 27.438" N	100° 27' 59.504" E	2.00	2.00	36.00	NL	04/09/2023
1579	Purwadi 5	Village of Suka Maju, District of Bagan Sinembah	1° 38' 27.202" N	100° 27' 20.424" E	0.75	0.75	13.50	NL	04/09/2023
1580	Purwanto C	Village of Suka Maju, District of Bagan Sinembah	1° 38' 33.828" N	100° 27' 47.121" E	0.75	0.75	13.50	NL	04/09/2023
1581	Rianto	Village of Suka Maju, District of Bagan Sinembah	1° 38' 30.327" N	100° 27' 33.569" E	0.75	0.75	13.50	NL	04/09/2023
1582	Roimun 1	Village of Suka Maju, District of Bagan Sinembah	1° 38' 37.216" N	100° 27' 51.867" E	0.75	0.75	13.50	NL	04/09/2023
1583	Roimun 2	Village of Suka Maju, District of Bagan Sinembah	1° 38' 37.049" N	100° 27' 32.578" E	0.75	0.75	13.50	NL	04/09/2023
1584	Ronal Sidauruk 1	Village of Suka Maju, District of Bagan Sinembah	1° 38' 30.343" N	100° 26' 51.223" E	0.75	0.75	13.50	NL	04/09/2023
1585	Ronal Sidauruk 2	Village of Suka Maju, District of Bagan Sinembah	1° 38' 36.875" N	100° 27' 1.127" E	0.75	0.75	13.50	NL	04/09/2023
1586	Ronal Sidauruk 3	Village of Suka Maju, District of Bagan Sinembah	1° 38' 30.279" N	100° 26' 48.755" E	0.75	0.75	13.50	NL	04/09/2023
1587	Rubiyanta 1	Village of Suka Maju, District of Bagan Sinembah	1° 38' 27.153" N	100° 27' 28.736" E	0.75	0.75	13.50	NL	04/09/2023



No.	Estate	Location	GPS Coordinate		Area Summary (Ha)		Projected FFB production (MT)	Liability Status (L/NL)	Date of Join (for ISH)
			Latitude	Longitude	Total Certified Area	Planted Area			
1588	Rubiyanta 2	Village of Suka Maju, District of Bagan Sinembah	1° 38' 28.209" N	100° 27' 31.167" E	0.25	0.25	4.50	NL	04/09/2023
1589	Ruhyatin 1	Village of Suka Maju, District of Bagan Sinembah	1° 38' 42.716" N	100° 27' 24.151" E	2.00	2.00	36.00	NL	04/09/2023
1590	Ruhyatin 2	Village of Suka Maju, District of Bagan Sinembah	1° 39' 14.629" N	100° 27' 31.962" E	2.00	2.00	36.00	NL	04/09/2023
1591	Ruhyatin 3	Village of Suka Maju, District of Bagan Sinembah	1° 38' 57.781" N	100° 27' 59.727" E	0.75	0.75	13.50	NL	04/09/2023
1592	Ruhyatin 4	Village of Suka Maju, District of Bagan Sinembah	1° 38' 27.250" N	100° 27' 10.828" E	0.75	0.75	13.50	NL	04/09/2023
1593	Ruhyatin 5	Village of Suka Maju, District of Bagan Sinembah	1° 38' 37.016" N	100° 27' 20.210" E	0.75	0.75	13.50	NL	04/09/2023
1594	Ruhyatin 6	Village of Suka Maju, District of Bagan Sinembah	1° 38' 27.144" N	100° 27' 8.333" E	0.75	0.75	13.50	NL	04/09/2023
1595	Rukyo	Village of Suka Maju, District of Bagan Sinembah	1° 39' 35.491" N	100° 27' 7.742" E	2.00	2.00	36.00	NL	04/09/2023
1596	Sahdana	Village of Suka Maju, District of Bagan Sinembah	1° 39' 24.899" N	100° 27' 24.021" E	2.00	2.00	36.00	NL	04/09/2023
1597	Saidin	Village of Suka Maju, District of Bagan Sinembah	1° 38' 34.613" N	100° 28' 16.221" E	1.77	1.77	31.83	NL	04/09/2023
1598	Saiful Ali 1	Village of Suka Maju, District of Bagan Sinembah	1° 38' 36.128" N	100° 27' 39.027" E	2.00	2.00	36.00	NL	04/09/2023
1599	Saiful Ali 10	Village of Suka Maju, District of Bagan Sinembah	1° 38' 48.240" N	100° 27' 24.000" E	2.00	2.00	36.00	NL	04/09/2023
1600	Saiful Ali 2	Village of Suka Maju, District of Bagan Sinembah	1° 39' 17.051" N	100° 26' 59.575" E	2.00	2.00	36.00	NL	04/09/2023
1601	Saiful Ali 3	Village of Suka Maju, District of Bagan Sinembah	1° 38' 46.522" N	100° 28' 10.465" E	0.75	0.75	13.50	NL	04/09/2023
1602	Saiful Ali 4	Village of Suka Maju, District of Bagan Sinembah	1° 39' 23.512" N	100° 28' 5.524" E	0.75	0.75	13.50	NL	04/09/2023
1603	Saiful Ali 5	Village of Suka Maju, District of Bagan Sinembah	1° 39' 26.071" N	100° 27' 57.912" E	0.75	0.75	13.50	NL	04/09/2023
1604	Saiful Ali 6	Village of Suka Maju, District of Bagan Sinembah	1° 39' 30.330" N	100° 27' 59.196" E	0.25	0.25	4.50	NL	04/09/2023
1605	Saiful Ali 7	Village of Suka Maju, District of Bagan Sinembah	1° 38' 41.226" N	100° 28' 11.149" E	0.25	0.25	4.50	NL	04/09/2023
1606	Saiful Ali 8	Village of Suka Maju, District of Bagan Sinembah	1° 39' 18.225" N	100° 28' 9.735" E	0.75	0.75	13.50	NL	04/09/2023



No.	Estate	Location	GPS Coordinate		Area Summary (Ha)		Projected FFB production (MT)	Liability Status (L/NL)	Date of Join (for ISH)
			Latitude	Longitude	Total Certified Area	Planted Area			
1607	Saiful Ali 9	Village of Suka Maju, District of Bagan Sinembah	1° 39' 16.997" N	100° 27' 48.116" E	2.00	2.00	36.00	NL	04/09/2023
1608	Sainem	Village of Suka Maju, District of Bagan Sinembah	1° 39' 10.859" N	100° 27' 45.646" E	2.00	2.00	36.00	NL	04/09/2023
1609	Sakidah	Village of Suka Maju, District of Bagan Sinembah	1° 39' 0.748" N	100° 27' 24.121" E	2.00	2.00	36.00	NL	04/09/2023
1610	Sartih 1	Village of Suka Maju, District of Bagan Sinembah	1° 39' 38.038" N	100° 27' 47.991" E	2.00	2.00	36.00	NL	04/09/2023
1611	Sartih 2	Village of Suka Maju, District of Bagan Sinembah	1° 39' 32.815" N	100° 27' 47.970" E	2.00	2.00	36.00	NL	04/09/2023
1612	Sartini 1	Village of Suka Maju, District of Bagan Sinembah	1° 38' 29.394" N	100° 27' 8.336" E	0.25	0.25	4.50	NL	04/09/2023
1613	Sartini 2	Village of Suka Maju, District of Bagan Sinembah	1° 38' 30.449" N	100° 27' 16.330" E	0.25	0.25	4.50	NL	04/09/2023
1614	Siti Wasliyah 1	Village of Suka Maju, District of Bagan Sinembah	1° 39' 29.890" N	100° 26' 51.387" E	2.00	2.00	36.00	NL	04/09/2023
1615	Siti Wasliyah 2	Village of Suka Maju, District of Bagan Sinembah	1° 38' 37.013" N	100° 27' 42.241" E	0.75	0.75	13.50	NL	04/09/2023
1616	Siti Wasliyah 3	Village of Suka Maju, District of Bagan Sinembah	1° 38' 33.785" N	100° 27' 20.238" E	0.75	0.75	13.50	NL	04/09/2023
1617	Siti Wasliyah 4	Village of Suka Maju, District of Bagan Sinembah	1° 38' 33.863" N	100° 27' 27.705" E	0.75	0.75	13.50	NL	04/09/2023
1618	Slamet A 1	Village of Suka Maju, District of Bagan Sinembah	1° 39' 8.563" N	100° 27' 15.824" E	2.00	2.00	36.00	NL	04/09/2023
1619	Slamet A 2	Village of Suka Maju, District of Bagan Sinembah	1° 38' 30.493" N	100° 27' 17.932" E	0.75	0.75	13.50	NL	04/09/2023
1620	Slamet A 3	Village of Suka Maju, District of Bagan Sinembah	1° 38' 27.225" N	100° 26' 51.254" E	0.75	0.75	13.50	NL	04/09/2023
1621	Sugianto A 1	Village of Suka Maju, District of Bagan Sinembah	1° 38' 50.190" N	100° 26' 51.710" E	2.00	2.00	36.00	NL	04/09/2023
1622	Sugianto A 2	Village of Suka Maju, District of Bagan Sinembah	1° 39' 5.687" N	100° 26' 51.557" E	2.00	2.00	36.00	NL	04/09/2023
1623	Sujiono	Village of Suka Maju, District of Bagan Sinembah	1° 38' 19.532" N	100° 29' 35.260" E	2.06	2.06	37.08	NL	04/09/2023
1624	Sukarso	Village of Suka Maju, District of Bagan Sinembah	1° 38' 21.869" N	100° 28' 30.340" E	1.99	1.99	35.87	NL	04/09/2023
1625	Sukirno A 1	Village of Suka Maju, District of Bagan Sinembah	1° 38' 47.732" N	100° 27' 8.036" E	2.00	2.00	36.00	NL	04/09/2023



No.	Estate	Location	GPS Coordinate		Area Summary (Ha)		Projected FFB production (MT)	Liability Status (L/NL)	Date of Join (for ISH)
			Latitude	Longitude	Total Certified Area	Planted Area			
1626	Sukirno A 2	Village of Suka Maju, District of Bagan Sinembah	1° 39' 40.774" N	100° 27' 48.201" E	2.00	2.00	36.00	NL	04/09/2023
1627	Sukirno A 3	Village of Suka Maju, District of Bagan Sinembah	1° 39' 17.004" N	100° 26' 51.558" E	2.00	2.00	36.00	NL	04/09/2023
1628	Sulastri B 1	Village of Suka Maju, District of Bagan Sinembah	1° 38' 36.965" N	100° 27' 7.497" E	0.25	0.25	4.50	NL	04/09/2023
1629	Sulastri B 2	Village of Suka Maju, District of Bagan Sinembah	1° 38' 37.026" N	100° 27' 30.113" E	0.75	0.75	13.50	NL	04/09/2023
1630	Sulastri B 3	Village of Suka Maju, District of Bagan Sinembah	1° 38' 52.963" N	100° 27' 32.038" E	2.00	2.00	36.00	NL	04/09/2023
1631	Sumarni 1	Village of Suka Maju, District of Bagan Sinembah	1° 39' 35.150" N	100° 26' 59.789" E	2.00	2.00	36.00	NL	04/09/2023
1632	Sumarni 2	Village of Suka Maju, District of Bagan Sinembah	1° 38' 33.508" N	100° 26' 51.289" E	0.75	0.75	13.50	NL	04/09/2023
1633	Sumarni 3	Village of Suka Maju, District of Bagan Sinembah	1° 38' 50.239" N	100° 28' 5.356" E	0.25	0.25	4.50	NL	04/09/2023
1634	Suparjo	Village of Suka Maju, District of Bagan Sinembah	1° 38' 30.525" N	100° 27' 39.740" E	0.75	0.75	13.50	NL	04/09/2023
1635	Suparti B 1	Village of Suka Maju, District of Bagan Sinembah	1° 39' 32.878" N	100° 27' 40.298" E	2.00	2.00	36.00	NL	04/09/2023
1636	Suparti B 2	Village of Suka Maju, District of Bagan Sinembah	1° 39' 8.621" N	100° 27' 24.048" E	2.00	2.00	36.00	NL	04/09/2023
1637	Suparti B 3	Village of Suka Maju, District of Bagan Sinembah	1° 39' 16.912" N	100° 28' 2.144" E	0.25	0.25	4.50	NL	04/09/2023
1638	Suparti B 4	Village of Suka Maju, District of Bagan Sinembah	1° 39' 3.393" N	100° 27' 39.235" E	1.44	1.44	25.98	NL	04/09/2023
1639	Suparti B 5	Village of Suka Maju, District of Bagan Sinembah	1° 39' 49.964" N	100° 27' 20.016" E	0.75	0.75	13.50	NL	04/09/2023
1640	Suparti B 6	Village of Suka Maju, District of Bagan Sinembah	1° 38' 47.781" N	100° 27' 18.320" E	0.75	0.75	13.50	NL	04/09/2023
1641	Suparti B 7	Village of Suka Maju, District of Bagan Sinembah	1° 38' 45.114" N	100° 26' 59.794" E	2.00	2.00	36.00	NL	04/09/2023
1642	Suriati	Village of Suka Maju, District of Bagan Sinembah	1° 39' 27.545" N	100° 27' 40.084" E	2.00	2.00	36.00	NL	04/09/2023
1643	Surtarmi	Village of Suka Maju, District of Bagan Sinembah	1° 38' 59.065" N	100° 28' 13.434" E	2.00	2.00	36.00	NL	04/09/2023
1644	Sutar A	Village of Suka Maju, District of Bagan Sinembah	1° 39' 43.180" N	100° 27' 39.934" E	2.00	2.00	36.00	NL	04/09/2023



No.	Estate	Location	GPS Coordinate		Area Summary (Ha)		Projected FFB production (MT)	Liability Status (L/NL)	Date of Join (for ISH)
			Latitude	Longitude	Total Certified Area	Planted Area			
1645	Sutono	Village of Suka Maju, District of Bagan Sinembah	1° 39' 14.421" N	100° 26' 59.701" E	2.00	2.00	36.00	NL	04/09/2023
1646	Suwarni	Village of Suka Maju, District of Bagan Sinembah	1° 39' 37.997" N	100° 27' 55.841" E	2.00	2.00	36.00	NL	04/09/2023
1647	Suwarsih	Village of Suka Maju, District of Bagan Sinembah	1° 38' 36.094" N	100° 28' 24.423" E	2.00	2.00	36.00	NL	04/09/2023
1648	Suwito 1	Village of Suka Maju, District of Bagan Sinembah	1° 38' 37.116" N	100° 27' 27.673" E	0.75	0.75	13.50	NL	04/09/2023
1649	Suwito 2	Village of Suka Maju, District of Bagan Sinembah	1° 39' 11.804" N	100° 28' 27.159" E	1.28	1.28	23.04	NL	04/09/2023
1650	Suyitno C 1	Village of Suka Maju, District of Bagan Sinembah	1° 38' 30.403" N	100° 28' 21.725" E	2.00	2.00	36.00	NL	04/09/2023
1651	Suyitno C 2	Village of Suka Maju, District of Bagan Sinembah	1° 39' 27.295" N	100° 26' 51.341" E	2.00	2.00	36.00	NL	04/09/2023
1652	Suyitno C 3	Village of Suka Maju, District of Bagan Sinembah	1° 39' 19.689" N	100° 27' 48.050" E	1.92	1.92	34.62	NL	04/09/2023
1653	Syafriah	Village of Suka Maju, District of Bagan Sinembah	1° 38' 47.754" N	100° 26' 59.814" E	2.00	2.00	36.00	NL	04/09/2023
1654	Syarifuddin Merdeka 1	Village of Suka Maju, District of Bagan Sinembah	1° 39' 8.235" N	100° 28' 26.513" E	2.00	2.00	36.00	NL	04/09/2023
1655	Syarifuddin Merdeka 2	Village of Suka Maju, District of Bagan Sinembah	1° 38' 29.470" N	100° 27' 44.758" E	0.25	0.25	4.50	NL	04/09/2023
1656	Syarifuddin Merdeka 3	Village of Suka Maju, District of Bagan Sinembah	1° 38' 30.580" N	100° 27' 47.203" E	0.75	0.75	13.50	NL	04/09/2023
1657	Syarifuddin Merdeka 4	Village of Suka Maju, District of Bagan Sinembah	1° 39' 27.626" N	100° 28' 7.717" E	0.75	0.75	13.50	NL	04/09/2023
1658	Tamrin 1	Village of Suka Maju, District of Bagan Sinembah	1° 39' 26.054" N	100° 27' 55.385" E	0.25	0.25	4.50	NL	04/09/2023
1659	Tamrin 10	Village of Suka Maju, District of Bagan Sinembah	1° 39' 37.859" N	100° 27' 2.156" E	0.75	0.75	13.50	NL	04/09/2023
1660	Tamrin 11	Village of Suka Maju, District of Bagan Sinembah	1° 39' 32.452" N	100° 27' 34.283" E	0.75	0.75	13.50	NL	04/09/2023
1661	Tamrin 2	Village of Suka Maju, District of Bagan Sinembah	1° 39' 30.152" N	100° 27' 54.010" E	0.75	0.75	13.50	NL	04/09/2023
1662	Tamrin 3	Village of Suka Maju, District of Bagan Sinembah	1° 39' 22.073" N	100° 27' 49.997" E	0.75	0.75	13.50	NL	04/09/2023
1663	Tamrin 4	Village of Suka Maju, District of Bagan Sinembah	1° 39' 37.580" N	100° 26' 53.942" E	0.75	0.75	13.50	NL	04/09/2023





No.	Estate	Location	GPS Coordinate		Area Summary (Ha)		Projected FFB production (MT)	Liability Status (L/NL)	Date of Join (for ISH)
			Latitude	Longitude	Total Certified Area	Planted Area			
1664	Tamrin 5	Village of Suka Maju, District of Bagan Sinembah	1° 39' 31.956" N	100° 27' 23.913" E	0.75	0.75	13.50	NL	04/09/2023
1665	Tamrin 6	Village of Suka Maju, District of Bagan Sinembah	1° 39' 23.698" N	100° 27' 53.678" E	0.25	0.25	4.50	NL	04/09/2023
1666	Tamrin 7	Village of Suka Maju, District of Bagan Sinembah	1° 39' 35.111" N	100° 26' 53.967" E	0.25	0.25	4.50	NL	04/09/2023
1667	Tamrin 8	Village of Suka Maju, District of Bagan Sinembah	1° 39' 35.921" N	100° 26' 53.941" E	0.25	0.25	4.50	NL	04/09/2023
1668	Tamrin 9	Village of Suka Maju, District of Bagan Sinembah	1° 39' 43.029" N	100° 27' 2.636" E	0.25	0.25	4.50	NL	04/09/2023
1669	Tani 1	Village of Suka Maju, District of Bagan Sinembah	1° 38' 28.820" N	100° 27' 5.437" E	2.00	2.00	36.00	NL	04/09/2023
1670	Tani 2	Village of Suka Maju, District of Bagan Sinembah	1° 38' 29.346" N	100° 26' 57.789" E	2.00	2.00	36.00	NL	04/09/2023
1671	Tarmin 1	Village of Suka Maju, District of Bagan Sinembah	1° 38' 52.787" N	100° 26' 51.611" E	2.00	2.00	36.00	NL	04/09/2023
1672	Tarmin 2	Village of Suka Maju, District of Bagan Sinembah	1° 38' 30.506" N	100° 27' 42.242" E	0.75	0.75	13.50	NL	04/09/2023
1673	Teguh Riyanto 1	Village of Suka Maju, District of Bagan Sinembah	1° 38' 28.502" N	100° 27' 54.506" E	0.25	0.25	4.50	NL	04/09/2023
1674	Teguh Riyanto 2	Village of Suka Maju, District of Bagan Sinembah	1° 38' 27.223" N	100° 27' 48.000" E	0.25	0.25	4.50	NL	04/09/2023
1675	Teguh Riyanto 3	Village of Suka Maju, District of Bagan Sinembah	1° 38' 31.063" N	100° 28' 6.791" E	0.75	0.75	13.50	NL	04/09/2023
1676	Teguh Riyanto 4	Village of Suka Maju, District of Bagan Sinembah	1° 38' 36.970" N	100° 27' 5.844" E	0.75	0.75	13.50	NL	04/09/2023
1677	Tohari 1	Village of Suka Maju, District of Bagan Sinembah	1° 38' 29.888" N	100° 28' 33.668" E	2.00	2.00	36.00	NL	04/09/2023
1678	Tohari 2	Village of Suka Maju, District of Bagan Sinembah	1° 38' 37.091" N	100° 28' 36.382" E	2.05	2.05	36.82	NL	04/09/2023
1679	Tohari 3	Village of Suka Maju, District of Bagan Sinembah	1° 38' 39.853" N	100° 28' 37.342" E	2.13	2.13	38.27	NL	04/09/2023
1680	Tohari 4	Village of Suka Maju, District of Bagan Sinembah	1° 38' 57.784" N	100° 27' 40.094" E	2.13	2.13	38.37	NL	04/09/2023
1681	Tohari 5	Village of Suka Maju, District of Bagan Sinembah	1° 38' 55.812" N	100° 27' 48.001" E	2.00	2.00	36.00	NL	04/09/2023
1682	Tohari 6	Village of Suka Maju, District of Bagan Sinembah	1° 39' 6.085" N	100° 27' 47.913" E	2.00	2.00	36.00	NL	04/09/2023



No.	Estate	Location	GPS Coordinate		Area Summary (Ha)		Projected FFB production (MT)	Liability Status (L/NL)	Date of Join (for ISH)
			Latitude	Longitude	Total Certified Area	Planted Area			
1683	Toyam Slamet	Village of Suka Maju, District of Bagan Sinembah	1° 39' 0.802" N	100° 27' 32.081" E	2.00	2.00	36.00	NL	04/09/2023
1684	Tukimin A 1	Village of Suka Maju, District of Bagan Sinembah	1° 38' 30.580" N	100° 27' 54.311" E	0.75	0.75	13.50	NL	04/09/2023
1685	Tukimin A 2	Village of Suka Maju, District of Bagan Sinembah	1° 38' 33.845" N	100° 27' 56.776" E	0.75	0.75	13.50	NL	04/09/2023
1686	Tukimin A 3	Village of Suka Maju, District of Bagan Sinembah	1° 38' 34.339" N	100° 28' 9.360" E	0.75	0.75	13.50	NL	04/09/2023
1687	Tukimin A 4	Village of Suka Maju, District of Bagan Sinembah	1° 38' 40.288" N	100° 27' 53.871" E	0.75	0.75	13.50	NL	04/09/2023
1688	Tukimin A 5	Village of Suka Maju, District of Bagan Sinembah	1° 38' 53.433" N	100° 28' 4.937" E	0.75	0.75	13.50	NL	04/09/2023
1689	Tukimin A 6	Village of Suka Maju, District of Bagan Sinembah	1° 38' 36.125" N	100° 28' 27.676" E	1.43	1.43	25.76	NL	04/09/2023
1690	Tukimin A 7	Village of Suka Maju, District of Bagan Sinembah	1° 38' 25.000" N	100° 28' 22.321" E	2.26	2.26	40.68	NL	04/09/2023
1691	Tumin 1	Village of Suka Maju, District of Bagan Sinembah	1° 39' 14.594" N	100° 27' 15.819" E	2.00	2.00	36.00	NL	04/09/2023
1692	Tumin 2	Village of Suka Maju, District of Bagan Sinembah	1° 39' 38.289" N	100° 27' 15.675" E	2.00	2.00	36.00	NL	04/09/2023
1693	Tumin 3	Village of Suka Maju, District of Bagan Sinembah	1° 39' 29.958" N	100° 27' 7.866" E	2.00	2.00	36.00	NL	04/09/2023
1694	Tumin 4	Village of Suka Maju, District of Bagan Sinembah	1° 39' 22.246" N	100° 27' 15.868" E	2.00	2.00	36.00	NL	04/09/2023
1695	Tumin 5	Village of Suka Maju, District of Bagan Sinembah	1° 39' 24.920" N	100° 27' 15.848" E	2.00	2.00	36.00	NL	04/09/2023
1696	Tumin 6	Village of Suka Maju, District of Bagan Sinembah	1° 39' 35.528" N	100° 27' 15.623" E	2.00	2.00	36.00	NL	04/09/2023
1697	Waginem 1	Village of Suka Maju, District of Bagan Sinembah	1° 39' 1.377" N	100° 27' 48.038" E	2.00	2.00	36.00	NL	04/09/2023
1698	Waginem 2	Village of Suka Maju, District of Bagan Sinembah	1° 38' 58.605" N	100° 27' 48.085" E	2.00	2.00	36.00	NL	04/09/2023
1699	Waginem 3	Village of Suka Maju, District of Bagan Sinembah	1° 39' 30.198" N	100° 27' 40.209" E	2.00	2.00	36.00	NL	04/09/2023
1700	Waginem 4	Village of Suka Maju, District of Bagan Sinembah	1° 38' 52.834" N	100° 27' 24.053" E	2.00	2.00	36.00	NL	04/09/2023
1701	Waginem 5	Village of Suka Maju, District of Bagan Sinembah	1° 38' 54.745" N	100° 27' 40.081" E	2.00	2.00	36.00	NL	04/09/2023



No.	Estate	Location	GPS Coordinate		Area Summary (Ha)		Projected FFB production (MT)	Liability Status (L/NL)	Date of Join (for ISH)
			Latitude	Longitude	Total Certified Area	Planted Area			
1702	Waginem 6	Village of Suka Maju, District of Bagan Sinembah	1° 38' 51.771" N	100° 27' 40.011" E	2.00	2.00	36.00	NL	04/09/2023
1703	Waginem 7	Village of Suka Maju, District of Bagan Sinembah	1° 38' 45.266" N	100° 27' 40.131" E	2.00	2.00	36.00	NL	04/09/2023
1704	Waginem 8	Village of Suka Maju, District of Bagan Sinembah	1° 38' 28.542" N	100° 28' 12.319" E	2.00	2.00	36.00	NL	04/09/2023
1705	Waldi 1	Village of Suka Maju, District of Bagan Sinembah	1° 39' 27.594" N	100° 27' 47.949" E	2.00	2.00	36.00	NL	04/09/2023
1706	Waldi 2	Village of Suka Maju, District of Bagan Sinembah	1° 38' 26.894" N	100° 27' 51.925" E	0.75	0.75	13.50	NL	04/09/2023
1707	Wantinem 1	Village of Suka Maju, District of Bagan Sinembah	1° 38' 56.224" N	100° 28' 16.049" E	2.00	2.00	36.00	NL	04/09/2023
1708	Wantinem 2	Village of Suka Maju, District of Bagan Sinembah	1° 39' 15.703" N	100° 28' 9.596" E	2.00	2.00	36.00	NL	04/09/2023
1709	Wantinem 3	Village of Suka Maju, District of Bagan Sinembah	1° 38' 25.510" N	100° 28' 33.058" E	2.00	2.00	36.00	NL	04/09/2023
1710	Warti 1	Village of Suka Maju, District of Bagan Sinembah	1° 39' 13.583" N	100° 28' 9.556" E	0.25	0.25	4.50	NL	04/09/2023
1711	Warti 2	Village of Suka Maju, District of Bagan Sinembah	1° 39' 11.432" N	100° 28' 9.577" E	2.00	2.00	36.00	NL	04/09/2023
1712	Waryi 1	Village of Suka Maju, District of Bagan Sinembah	1° 39' 12.697" N	100° 27' 44.010" E	2.00	2.00	36.00	NL	04/09/2023
1713	Waryi 2	Village of Suka Maju, District of Bagan Sinembah	1° 38' 27.584" N	100° 28' 4.354" E	0.75	0.75	13.50	NL	04/09/2023
1714	Yayuk Suriani Siregar 1	Village of Suka Maju, District of Bagan Sinembah	1° 39' 28.382" N	100° 28' 14.819" E	2.00	2.00	36.00	NL	04/09/2023
1715	Yayuk Suriani Siregar 2	Village of Suka Maju, District of Bagan Sinembah	1° 39' 15.102" N	100° 28' 14.876" E	2.00	2.00	36.00	NL	04/09/2023
1716	Yayuk Suriani Siregar 3	Village of Suka Maju, District of Bagan Sinembah	1° 39' 20.176" N	100° 28' 14.786" E	2.00	2.00	36.00	NL	04/09/2023
1717	Yayuk Suriani Siregar 4	Village of Suka Maju, District of Bagan Sinembah	1° 39' 10.990" N	100° 28' 15.711" E	2.00	2.00	36.00	NL	04/09/2023
1718	Yayuk Suriani Siregar 5	Village of Suka Maju, District of Bagan Sinembah	1° 39' 21.539" N	100° 28' 21.550" E	2.00	2.00	36.00	NL	04/09/2023
1719	Yuli Asih	Village of Suka Maju, District of Bagan Sinembah	1° 39' 32.651" N	100° 27' 7.837" E	2.00	2.00	36.00	NL	04/09/2023
1720	Yuli Hananto 1	Village of Suka Maju, District of Bagan Sinembah	1° 38' 30.391" N	100° 26' 53.798" E	0.75	0.75	13.50	NL	04/09/2023



No.	Estate	Location	GPS Coordinate		Area Summary (Ha)		Projected FFB production (MT)	Liability Status (L/NL)	Date of Join (for ISH)
			Latitude	Longitude	Total Certified Area	Planted Area			
1721	Yuli Hananto 2	Village of Suka Maju, District of Bagan Sinembah	1° 38' 36.826" N	100° 26' 56.201" E	0.75	0.75	13.50	NL	04/09/2023
1722	Zainudin	Village of Suka Maju, District of Bagan Sinembah	1° 38' 42.140" N	100° 27' 0.000" E	2.00	2.00	36.00	NL	04/09/2023
1723	Zulfikar A	Village of Suka Maju, District of Bagan Sinembah	1° 39' 10.688" N	100° 26' 54.300" E	2.00	2.00	36.00	NL	04/09/2023
					<b>2,871.98</b>	<b>2,871.98</b>	<b>51,695.65</b>		

*Note: L - with Liability; NL - No Liability*

The members to this certification does not involve new development. Consequently, there is no NPP process.

To navigate the details of the RaCP, more information in regard to the potential liability can be found from RSPO website (<https://www.rspo.org/certification/remediation-and-compensation/racp-tracker>)



3. Location maps of Perkumpulan Aspek Sahil Mandiri

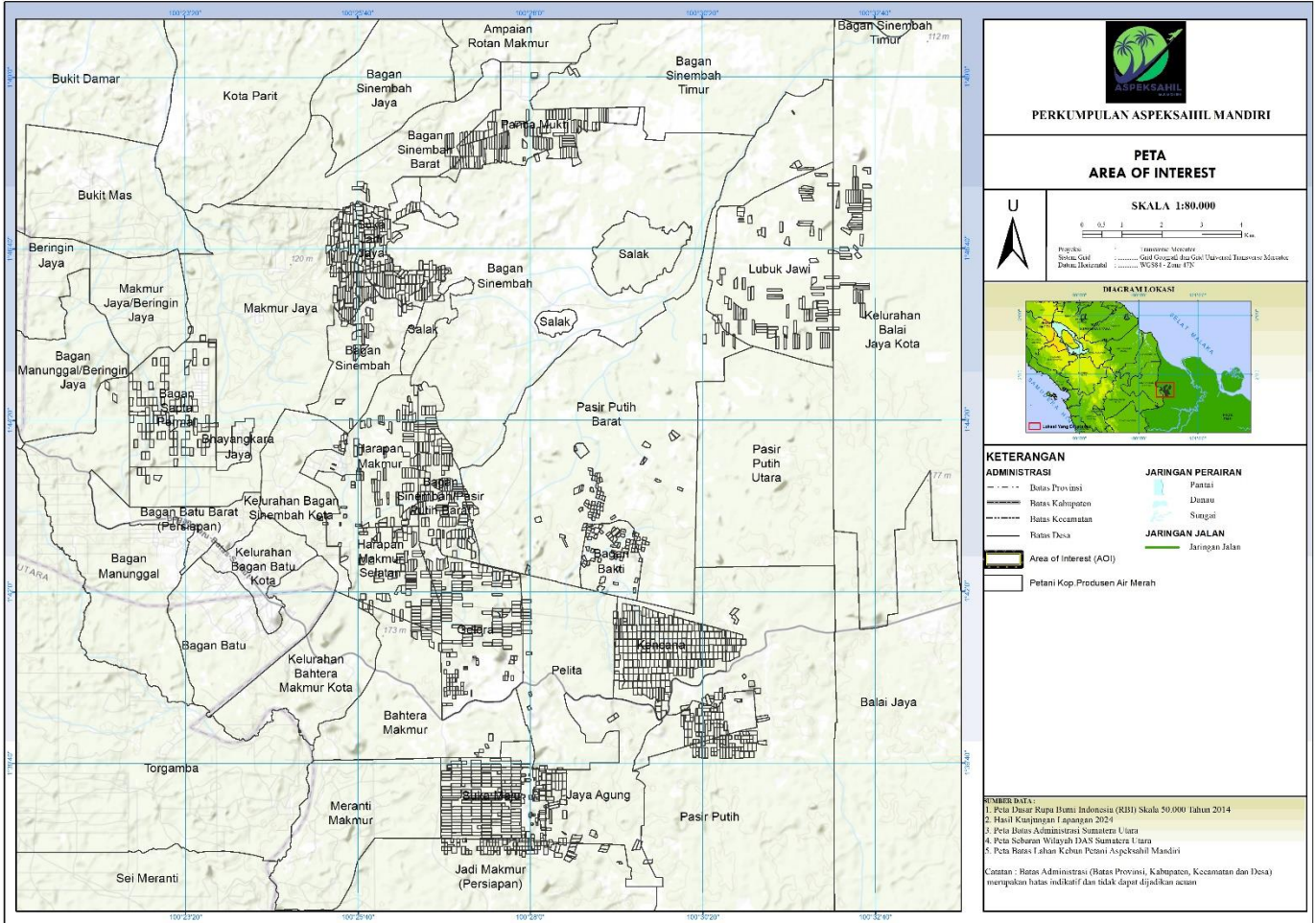

BSI Services Malaysia Sdn. Bhd. is accredited to provide independent third-party RSPO P&C and RSPO SCCS certification services. BSI Malaysia is a subsidiary of BSI Group, a Royal Charter Company. BSI is the world’s Trusted brand in providing business improvement solutions with more than 86,000 clients in over 193 countries. BSI’s mission is to share knowledge, innovation and best practice to help people and organizations make excellence a habit. BSI is the U.K.’s National Standards Body. BSI Services Malaysia Sdn. Bhd. has RSPO affiliate offices in Indonesia, Australia, China and India.

The audit team for this audit will consists the following:

Audit Team	Role/Area of Requirement	Qualification and Experience
<p>Nanang Rusmana</p>	<p>Team Leader Auditing legal compliance, code of ethical conduct, productivity and long-term economic planning, Operational procedure, Organization policies, ICS D</p>	<p><b>Education:</b> Holds a Bachelor Degree of Forestry, Bogor Agricultural University (IPB) <b>Work Experience:</b> 5 years working experience in palm oil industry as SHE Assistant at PT. Astra Agro Lestari Tbk. 3 years working experience in mining industry as Environment Coordinator and SHE Coordinator with PT. Kapuas Prima Coal Group. 6 years working experience as RSPO/ISPO auditor <b>Training attended:</b> Completed ISO 9001:2015 Lead Auditor Course, ISPO Auditor Course, ISO 14001:2015 Lead Auditor</p>





		<p>Course, ISO 45001:2018 Lead Auditor Course, Endorsed RSPO P&amp;C Lead Auditor Course, Endorsed RSPO Supply Chain Certification Lead Auditor Course, SMK3 Auditor Course, HCV Assessor Course, General OHS Expert Course, SMETA Requirements training.</p> <p><b>Language proficiency:</b> Fluent in Bahasa Indonesia and English</p>
Andi Pratama Pasaribu	<p>Team member</p> <p>Auditing Best Management Practice for plantation, OHS, Human rights, Environmental management, HCV and conservation, ICS.</p>	<p><b>Education:</b> Holds a Bachelor Degree majoring Social Economy from Jember University.</p> <p><b>Work Experience:</b> 5 years working experience as Field Agronomy Assistant. 8 years working experience as RSPO Auditor / Lead Auditor.</p> <p><b>Training attended:</b> Completed Indonesian Sustainable Palm Oil (ISPO) Lead Auditor training, Endorsed RSPO P&amp;C Lead Auditor course, Introductory Course for High Conservation Value and High Carbon Stock (HCS) in Oil Palm Plantation, ISO 9001:2008 Lead Auditor course, ISO 14001:2005 Lead Auditor course, ISO45001:2018 Lead Auditor Course, RSPO endorsed RSPO SCCS Lead Auditor course, SMETA requirements training.</p> <p><b>Language proficiency:</b> Fluent in Bahasa Indonesia and English.</p>
Naila Karima	<p>Team Leader</p> <p>Auditing Social, Worker welfare, Continuous improvement, Stakeholder consultation, ICS.</p>	<p><b>Education:</b> Holds a Bachelor Degree in Public Health from University of Indonesia.</p> <p><b>Work Experience:</b> 1 year working experience in palm oil industry as EHS auditor. 10 years working experience as sustainability auditor covering RSPO and ISPO.</p> <p><b>Training attended:</b> Completed Endorsed RSPO P&amp;C Lead Auditor Training Course, ISPO Auditor/Lead Auditor Course, SA8000 Training, ISO 9001:2015; ISO 14001:2015; ISO 1800:2007 Auditor/Lead Auditor Course, RSPO ISH Standard Training Course, SA8000 Training.</p> <p><b>Language proficiency:</b> Fluent in Bahasa Indonesia and English</p>

In preparation for the assessment, related stakeholders are invited to provide written input regarding this assessment by commenting on related aspects to the certification unit. Topics that you may wish to comment on are as follows but not limited to:

- Environmental Protection & conservation
- Human rights & workers welfare
- Opportunity for employment
- Company approach to community development
- Your relationship with the company
- Participation in decision making
- Free, prior and informed consent
- Suggestion for improvement

Comments that are received within 30 days from the date of this letter will be considered in the Assessment. Please include the following details in case we may need to contact you for clarification or follow-up on any issue raised by you.

Name: ..... Email: .....

Position: ..... Phone Number: .....

If you wish your comments to be treated confidentially or to remain anonymous, please mark your reply "CONFIDENTIAL". You may direct your comments to:

**Scheme Manager:**

Dr. Chaiyaporn Seekao  
BSI Services Malaysia Sdn. Bhd.  
Suite 29.01 Level 29 The Gardens North  
Tower, Mid Valley City Lingkaran Syed  
Putra 59200 Kuala Lumpur  
Federal Territory, Malaysia  
Fax : +603 9212 9639  
Email : [Chaiyaporn.Seekao@bsigroup.com](mailto:Chaiyaporn.Seekao@bsigroup.com)

**AND / OR****Auditee:**

Anang Wahyu Wibowo (Group Manager)  
Perkumpulan Aspek Sahil Mandiri  
Jl. Lintas Sumatera KM 7, Perumahan Arowana  
Complex, Kepenghuluan Bahtera Makmur, Bagan  
Sinembah District, Rokan Hilir Regency, Riau  
Province - 28992  
Indonesia  
Email : [mandiriaspeksahil@gmail.com](mailto:mandiriaspeksahil@gmail.com)

We thank you and appreciate for your comments.

Yours sincerely,

A handwritten signature in black ink, appearing to read 'Chaiyaporn Seekao', enclosed in a thin black rectangular border.

.....  
Chaiyaporn Seekao, Ph.D.  
Technical and Compliance Manager - Food  
(RSPO)  
BSI Services Malaysia Sdn Bhd