

Date: 11 November 2024

Public Notification: RSPO Initial Certification MS B Audit of Koperasi Produsen Petani Perlabian Sejahtera (RSPO Membership: 1-00486-24-000-00)

Dear Stakeholders.

This is to inform that Koperasi Produsen Petani Perlabian Sejahtera, with RSPO membership number (1-0486-24-000-00) had appointed BSI Services Malaysia Sdn Bhd (“BSI Malaysia”) to conduct the Initial Certification (Eligibility, MSA, MSB) Audit located in Sumatera Utara Province. The audit will be conducted from 17-20 December 2024 against the requirements of RSPO ISH 2019 – Indonesian National Interpretation 2022. The supply chain model is Identity Preserved.

RSPO PO ID number of the Koperasi Produsen Petani Perlabian Sejahtera is: RSPO_PO100017736.

Organization background: Koperasi Produsen Petani Perlabian Sejahtera (KPPPS) is smallholder group who is committed to implementing the Principles and Criteria of RSPO certification and upholding management actions based on the principles of planet, profit and people. KPPPS consist of 245 independent smallholders which is based at Perlabian, Kampung Rakyat District, Labuhanbatu Selatan Regency.

1. The information of the production data to be assessed are as follows:

Koperasi Produsen Petani Perlabian Sejahtera and its supply base		
Independent Smallholder Group Name	Koperasi Produsen Petani Perlabian Sejahtera	
Number of member	245 smallholders with 670 land parcels	
Address / Location	Kampung Perlabian Village, Kampung Rakyat District, Labuhanbatu Selatan Regency, Sumatera Utara Province, Indonesia	
GPS Reference (in degree. minute & second)	Latitude	2° 4' 49.40" N
	Longitude	100° 4' 25.00" E
Forecast Annual Output (MT)	CPO	2,331.25 MT
	PK	582.81 MT
	FFB	11,656.28 MT

2. The Smallholders Member details are as follows:



No.	Estate / Smallholder	Location	GPS Coordinates		Summary of Certified Area (Ha)		Project ed FFB production (MT)	Liability Status (L/NL)	Date of Join (for ISH)
			Latitude	Longitude	Total Certified area	Planted area			
1	Afandi 1	Tanjung Mulia Village, Kampung Rakyat District	2° 9' 17.973"N	100° 10' 36.290"E	2.00	2.00	18.39	NL	10/08/2024
2	Afandi 2	Tanjung Mulia Village, Kampung Rakyat District	2° 9' 16.363"N	100° 10' 36.292"E	2.00	2.00	18.45	NL	10/08/2024
3	Afandi 3	Tanjung Mulia Village, Kampung Rakyat District	2° 9' 14.752"N	100° 10' 36.323"E	2.00	2.00	18.29	NL	10/08/2024
4	Afandi 4	Tanjung Mulia Village, Kampung Rakyat District	2° 9' 13.146"N	100° 10' 36.260"E	2.00	2.00	17.77	NL	10/08/2024
5	Afandi 5	Tanjung Mulia Village, Kampung Rakyat District	2° 9' 10.630"N	100° 10' 27.078"E	2.00	2.00	18.33	NL	10/08/2024
6	Afandi 6	Tanjung Mulia Village, Kampung Rakyat District	2° 9' 11.539"N	100° 10' 36.239"E	2.00	2.00	17.65	NL	10/08/2024
7	Afandi 7	Tanjung Mulia Village, Kampung Rakyat District	2° 9' 9.927"N	100° 10' 36.326"E	2.00	2.00	17.61	NL	10/08/2024
8	Agum Reynaldo 1	Tanjung Selamat village, Kampung Rakyat District	2° 6' 44.007"N	100° 6' 54.286"E	0.99	0.99	18.26	NL	10/08/2024
9	Agum Reynaldo 2	Tanjung Selamat Village, Kampung Rakyat District	2° 6' 44.947"N	100° 6' 51.704"E	1.97	1.97	18.04	NL	10/08/2024
10	Agum Reynaldo 3	Tanjung Selamat Village, Kampung Rakyat District	2° 6' 43.297"N	100° 6' 55.958"E	1.00	1.00	18.17	NL	10/08/2024
11	Agum Reynaldo 4	Tanjung Selamat Village, Kampung Rakyat District	2° 6' 46.294"N	100° 6' 48.331"E	2.00	2.00	17.99	NL	10/08/2024
12	Agum Reynaldo 5	Tanjung Selamat Village, Kampung Rakyat District	2° 7' 32.155"N	100° 7' 2.820"E	5.17	5.17	17.81	NL	10/08/2024
13	Agum Reynaldo 6	Tanjung Selamat Village, Kampung Rakyat District	2° 6' 44.995"N	100° 6' 40.888"E	4.00	4.00	8.08	NL	10/08/2024
14	Agus Priyanto	Kampung Perlabian Village, Kampung Rakyat District	2° 5' 1.036"N	100° 2' 56.451"E	1.47	1.47	18.01	NL	10/08/2024
15	Agus Tianto	Kampung Perlabian Village, Kampung Rakyat District	2° 6' 40.357"N	100° 6' 49.965"E	1.52	1.52	19.68	NL	10/08/2024
16	Ahmad Panggabean Nst	Kampung Perlabian Village, Kampung Rakyat District	2° 7' 3.161"N	100° 4' 34.326"E	1.80	1.80	19.67	NL	10/08/2024
17	Ahmar Dani	Kampung Perlabian Village, Kampung Rakyat District	2° 5' 21.033"N	100° 3' 52.973"E	0.85	0.85	18.42	NL	10/08/2024
18	Ahmar Ridho	Kampung Perlabian Village, Kampung Rakyat District	2° 4' 46.907"N	100° 4' 20.354"E	0.08	0.08	18.34	NL	10/08/2024
19	Aidil Susanto, Sp 1	Kampung Perlabian Village, Kampung Rakyat District	2° 6' 45.517"N	100° 3' 35.425"E	1.02	1.02	7.81	NL	10/08/2024



No.	Estate / Smallholder	Location	GPS Coordinates		Summary of Certified Area (Ha)		Project ed FFB production (MT)	Liability Status (L/NL)	Date of Join (for ISH)
			Latitude	Longitude	Total Certified area	Planted area			
20	Aidil Susanto, Sp 10	Kampung Perlabian Village, Kampung Rakyat District	2° 6' 1.443"N	100° 4' 9.644"E	1.28	1.28	17.97	NL	10/08/2024
21	Aidil Susanto, Sp 11	Kampung Perlabian Village, Kampung Rakyat District	2° 6' 19.708"N	100° 4' 9.996"E	1.71	1.71	18.22	NL	10/08/2024
22	Aidil Susanto, Sp 12	Kampung Perlabian Village, Kampung Rakyat District	2° 5' 17.122"N	100° 3' 40.448"E	1.98	1.98	17.76	NL	10/08/2024
23	Aidil Susanto, Sp 13	Kampung Perlabian Village, Kampung Rakyat District	2° 5' 27.792"N	100° 3' 32.923"E	1.41	1.41	18.13	NL	10/08/2024
24	Aidil Susanto, Sp 2	Kampung Perlabian Village, Kampung Rakyat District	2° 6' 41.487"N	100° 3' 36.554"E	1.60	1.60	8.47	NL	10/08/2024
25	Aidil Susanto, Sp 3	Kampung Perlabian Village, Kampung Rakyat District	2° 6' 19.477"N	100° 5' 34.197"E	0.72	0.72	19.93	NL	10/08/2024
26	Aidil Susanto, Sp 4	Kampung Perlabian Village, Kampung Rakyat District	2° 6' 17.782"N	100° 5' 37.672"E	1.85	1.85	20.28	NL	10/08/2024
27	Aidil Susanto, Sp 5	Kampung Perlabian Village, Kampung Rakyat District	2° 6' 6.099"N	100° 3' 35.824"E	0.78	0.78	17.51	NL	10/08/2024
28	Aidil Susanto, Sp 6	Kampung Perlabian Village, Kampung Rakyat District	2° 6' 15.699"N	100° 3' 31.055"E	0.81	0.81	18.01	NL	10/08/2024
29	Aidil Susanto, Sp 7	Kampung Perlabian Village, Kampung Rakyat District	2° 6' 13.010"N	100° 3' 37.929"E	1.00	1.00	17.96	NL	10/08/2024
30	Aidil Susanto, Sp 8	Kampung Perlabian Village, Kampung Rakyat District	2° 6' 14.390"N	100° 3' 34.436"E	1.11	1.11	17.85	NL	10/08/2024
31	Aidil Susanto, Sp 9	Kampung Perlabian Village, Kampung Rakyat District	2° 6' 11.883"N	100° 3' 34.901"E	1.41	1.41	15.20	NL	10/08/2024
32	Akir Siregar 1	Kampung Perlabian Village, Kampung Rakyat District	2° 5' 28.533"N	100° 4' 26.138"E	0.24	0.24	19.86	NL	10/08/2024
33	Akir Siregar 2	Kampung Perlabian Village, Kampung Rakyat District	2° 5' 29.509"N	100° 4' 24.695"E	0.43	0.43	8.32	NL	10/08/2024
34	Akir Siregar 3	Kampung Perlabian Village, Kampung Rakyat District	2° 5' 28.707"N	100° 4' 37.406"E	0.46	0.46	14.99	NL	10/08/2024



No.	Estate / Smallholder	Location	GPS Coordinates		Summary of Certified Area (Ha)		Project ed FFB production (MT)	Liability Status (L/NL)	Date of Join (for ISH)
			Latitude	Longitude	Total Certified area	Planted area			
35	Akir Siregar 4	Kampung Perlabian Village, Kampung Rakyat District	2° 5' 22.883"N	100° 3' 35.115"E	0.59	0.59	20.20	NL	10/08/2024
36	Akir Siregar 5	Kampung Perlabian Village, Kampung Rakyat District	2° 5' 23.840"N	100° 3' 54.734"E	0.71	0.71	20.32	NL	10/08/2024
37	Akir Siregar 6	Kampung Perlabian Village, Kampung Rakyat District	2° 5' 49.438"N	100° 4' 36.676"E	1.70	1.70	18.11	NL	10/08/2024
38	Akir Siregar 7	Kampung Perlabian Village, Kampung Rakyat District	2° 5' 31.143"N	100° 3' 37.861"E	1.29	1.29	18.33	NL	10/08/2024
39	Akmad Rizaldisak	Kampung Perlabian Village, Kampung Rakyat District	2° 6' 13.146"N	100° 5' 43.469"E	1.86	1.86	18.39	NL	10/08/2024
40	Alfi Syahputra	Kampung Perlabian Village, Kampung Rakyat District	2° 6' 45.341"N	100° 4' 40.194"E	1.51	1.51	20.41	NL	10/08/2024
41	Amad Suwardi 1	Kampung Perlabian Village, Kampung Rakyat District	2° 6' 10.638"N	100° 5' 52.689"E	0.70	0.70	17.82	NL	10/08/2024
42	Amad Suwardi 2	Kampung Perlabian Village, Kampung Rakyat District	2° 5' 52.201"N	100° 5' 2.644"E	0.67	0.67	17.85	NL	10/08/2024
43	Amad Suwardi 3	Kampung Perlabian Village, Kampung Rakyat District	2° 5' 58.384"N	100° 5' 55.418"E	1.50	1.50	18.03	NL	10/08/2024
44	Amad Suwardi 4	Kampung Perlabian Village, Kampung Rakyat District	2° 6' 3.509"N	100° 5' 19.509"E	1.32	1.32	18.49	NL	10/08/2024
45	Amad Suwardi 5	Kampung Perlabian Village, Kampung Rakyat District	2° 6' 22.781"N	100° 5' 57.165"E	1.34	1.34	18.12	NL	10/08/2024
46	Ambari 1	Kampung Perlabian Village, Kampung Rakyat District	2° 5' 0.778"N	100° 4' 10.123"E	1.64	1.64	17.69	NL	10/08/2024
47	Ambari 2	Kampung Perlabian Village, Kampung Rakyat District	2° 5' 34.129"N	100° 5' 27.993"E	2.42	2.42	17.73	NL	10/08/2024
48	Aminatun	Kampung Perlabian Village, Kampung Rakyat District	2° 5' 17.727"N	100° 3' 37.104"E	0.54	0.54	18.34	NL	10/08/2024
49	Amran Hasibuan 1	Kampung Perlabian Village, Kampung Rakyat District	2° 5' 30.340"N	100° 5' 34.543"E	3.76	3.76	18.48	NL	10/08/2024



No.	Estate / Smallholder	Location	GPS Coordinates		Summary of Certified Area (Ha)		Project ed FFB production (MT)	Liability Status (L/NL)	Date of Join (for ISH)
			Latitude	Longitude	Total Certified area	Planted area			
50	Amran Hasibuan 2	Kampung Perlabian Village, Kampung Rakyat District	2° 5' 29.733"N	100° 5' 31.024"E	3.93	3.93	14.85	NL	10/08/2024
51	Amran Hasibuan 3	Kampung Perlabian Village, Kampung Rakyat District	2° 6' 14.314"N	100° 6' 7.826"E	3.00	3.00	18.00	NL	10/08/2024
52	Amsari Sitorus	Kampung Perlabian Village, Kampung Rakyat District	2° 6' 4.997"N	100° 5' 1.370"E	0.64	0.64	19.79	NL	10/08/2024
53	Arman	Kampung Perlabian Village, Kampung Rakyat District	2° 5' 12.523"N	100° 3' 38.732"E	0.15	0.15	18.10	NL	10/08/2024
54	Armen Anthoni Pulungan 1	Tebing Tinggi Pangkatan Village, Pangkatan District	2° 6' 41.186"N	100° 2' 52.269"E	2.58	2.58	15.05	NL	10/08/2024
55	Armen Anthoni Pulungan 2	Tebing Tinggi Pangkatan Village, Pangkatan District	2° 6' 45.900"N	100° 2' 51.944"E	2.87	2.87	15.06	NL	10/08/2024
56	Arsyad Lubis 1	Kampung Perlabian Village, Kampung Rakyat District	2° 4' 41.963"N	100° 4' 25.734"E	1.54	1.54	18.03	NL	10/08/2024
57	Arsyad Lubis 2	Kampung Perlabian Village, Kampung Rakyat District	2° 5' 38.979"N	100° 4' 21.567"E	1.06	1.06	18.12	NL	10/08/2024
58	Arsyad Lubis 3	Kampung Perlabian Village, Kampung Rakyat District	2° 4' 51.773"N	100° 5' 55.375"E	0.65	0.65	17.83	NL	10/08/2024
59	Asbah Nazar Lubis 1	Tanjung Selamat Village, Kampung Rakyat District	2° 4' 32.531"N	100° 6' 28.745"E	5.00	5.00	17.70	NL	10/08/2024
60	Asbah Nazar Lubis 2	Tanjung Selamat Village, Kampung Rakyat District	2° 4' 42.318"N	100° 6' 28.709"E	2.70	2.70	7.84	NL	10/08/2024
61	Asbah Nazar Lubis 3	Tanjung Selamat Village, Kampung Rakyat District	2° 4' 48.999"N	100° 6' 35.098"E	1.10	1.10	18.28	NL	10/08/2024
62	Aswat Hasibuan	Kampung Perlabian Village, Kampung Rakyat District	2° 4' 59.483"N	100° 6' 4.036"E	0.59	0.59	17.79	NL	10/08/2024
63	Ayub Surya Sirait 1	Kampung Perlabian Village, Kampung Rakyat District	2° 5' 3.866"N	100° 3' 39.115"E	0.39	0.39	17.51	NL	10/08/2024
64	Ayub Surya Sirait 2	Kampung Perlabian Village, Kampung Rakyat District	2° 6' 20.984"N	100° 3' 26.091"E	1.65	1.65	17.56	NL	10/08/2024
65	Ayub Surya Sirait 3	Kampung Perlabian Village, Kampung Rakyat District	2° 6' 0.552"N	100° 3' 30.887"E	0.48	0.48	19.63	NL	10/08/2024



No.	Estate / Smallholder	Location	GPS Coordinates		Summary of Certified Area (Ha)		Project ed FFB production (MT)	Liability Status (L/NL)	Date of Join (for ISH)
			Latitude	Longitude	Total Certified area	Planted area			
66	Az Andiky Pratama Hasibuan 1	Kampung Perlabian Village, Kampung Rakyat District	2° 5' 26.343"N	100° 6' 30.378"E	1.32	1.32	17.69	NL	10/08/2024
67	Az Andiky Pratama Hasibuan 10	Kampung Perlabian Village, Kampung Rakyat District	2° 5' 25.274"N	100° 6' 24.648"E	1.00	1.00	17.52	NL	10/08/2024
68	Az Andiky Pratama Hasibuan 11	Tanjung Selamat Village, Kampung Rakyat District	2° 4' 56.612"N	100° 6' 23.436"E	2.50	2.50	18.01	NL	10/08/2024
69	Az Andiky Pratama Hasibuan 2	Kampung Perlabian Village, Kampung Rakyat District	2° 5' 7.932"N	100° 5' 48.668"E	0.86	0.86	18.30	NL	10/08/2024
70	Az Andiky Pratama Hasibuan 3	Kampung Perlabian Village, Kampung Rakyat District	2° 5' 24.889"N	100° 5' 32.515"E	1.42	1.42	17.89	NL	10/08/2024
71	Az Andiky Pratama Hasibuan 4	Kampung Perlabian Village, Kampung Rakyat District	2° 5' 14.525"N	100° 5' 39.501"E	1.19	1.19	7.59	NL	10/08/2024
72	Az Andiky Pratama Hasibuan 5	Kampung Perlabian Village, Kampung Rakyat District	2° 5' 44.776"N	100° 6' 5.203"E	0.56	0.56	17.50	NL	10/08/2024
73	Az Andiky Pratama Hasibuan 6	Kampung Perlabian Village, Kampung Rakyat District	2° 6' 5.124"N	100° 6' 29.431"E	1.00	1.00	18.28	NL	10/08/2024
74	Az Andiky Pratama Hasibuan 7	Kampung Perlabian Village, Kampung Rakyat District	2° 5' 12.750"N	100° 4' 19.330"E	2.00	2.00	17.68	NL	10/08/2024
75	Az Andiky Pratama Hasibuan 8	Kampung Perlabian Village, Kampung Rakyat District	2° 6' 20.994"N	100° 3' 59.747"E	2.33	2.33	18.49	NL	10/08/2024
76	Az Andiky Pratama Hasibuan 9	Tanjung Selamat Village, Kampung Rakyat District	2° 4' 50.701"N	100° 6' 11.419"E	3.50	3.50	18.32	NL	10/08/2024
77	Bangun Marpaung 1	Tebing Tinggi Pangkatan Village, Pangkatan District	2° 6' 16.470"N	100° 2' 53.947"E	4.00	4.00	18.32	NL	10/08/2024
78	Bangun Marpaung 2	Tebing Tinggi Pangkatan Village, Pangkatan District	2° 7' 5.411"N	100° 3' 3.098"E	4.95	4.95	19.52	NL	10/08/2024
79	Bariyah	Kampung Perlabian Village, Kampung Rakyat District	2° 5' 20.128"N	100° 3' 55.035"E	0.26	0.26	18.17	NL	10/08/2024
80	Basirun A	Kampung Perlabian Village, Kampung Rakyat District	2° 5' 34.828"N	100° 6' 20.761"E	0.90	0.90	18.18	NL	10/08/2024



No.	Estate / Smallholder	Location	GPS Coordinates		Summary of Certified Area (Ha)		Project ed FFB product ion (MT)	Liability Status (L/NL)	Date of Join (for ISH)
			Latitude	Longitude	Total Certified area	Planted area			
81	Basirun B 1	Kampung Perlabian Village, Kampung Rakyat District	2° 4' 45.206"N	100° 6' 9.960"E	1.03	1.03	17.93	NL	10/08/2024
82	Basirun B 2	Kampung Perlabian Village, Kampung Rakyat District	2° 5' 15.597"N	100° 3' 28.183"E	0.79	0.79	17.66	NL	10/08/2024
83	Beny Kurniawan	Kampung Perlabian Village, Kampung Rakyat District	2° 7' 4.925"N	100° 4' 21.644"E	2.00	2.00	20.19	NL	10/08/2024
84	Boimin A 1	Kampung Perlabian Village, Kampung Rakyat District	2° 4' 46.727"N	100° 3' 16.746"E	0.40	0.40	8.48	NL	10/08/2024
85	Boimin A 2	Kampung Perlabian Village, Kampung Rakyat District	2° 5' 8.362"N	100° 2' 45.328"E	1.52	1.52	17.72	NL	10/08/2024
86	Boimin A 3	Kampung Perlabian Village, Kampung Rakyat District	2° 5' 13.596"N	100° 3' 4.007"E	1.26	1.26	20.00	NL	10/08/2024
87	Boimin B	Kampung Perlabian Village, Kampung Rakyat District	2° 4' 57.559"N	100° 2' 51.370"E	1.76	1.76	18.38	NL	10/08/2024
88	Boimin C 1	Kampung Perlabian Village, Kampung Rakyat District	2° 4' 37.355"N	100° 4' 35.110"E	1.16	1.16	17.71	NL	10/08/2024
89	Boimin C 2	Kampung Perlabian Village, Kampung Rakyat District	2° 5' 50.374"N	100° 3' 35.699"E	0.74	0.74	18.44	NL	10/08/2024
90	Boiran	Kampung Perlabian Village, Kampung Rakyat District	2° 5' 5.479"N	100° 6' 17.168"E	2.27	2.27	7.52	NL	10/08/2024
91	Budi Dermawan 1	Kampung Perlabian Village, Kampung Rakyat District	2° 4' 45.474"N	100° 3' 29.475"E	1.16	1.16	8.03	NL	10/08/2024
92	Budi Dermawan 2	Kampung Perlabian Village, Kampung Rakyat District	2° 5' 12.530"N	100° 3' 43.025"E	0.25	0.25	19.77	NL	10/08/2024
93	Budi Surya Purnomo 1	Kampung Perlabian Village, Kampung Rakyat District	2° 4' 44.044"N	100° 3' 32.018"E	0.50	0.50	19.73	NL	10/08/2024
94	Budi Surya Purnomo 2	Kampung Perlabian Village, Kampung Rakyat District	2° 5' 26.762"N	100° 5' 21.681"E	0.82	0.82	17.62	NL	10/08/2024
95	Bugel 1	Kampung Perlabian Village, Kampung Rakyat District	2° 5' 51.070"N	100° 3' 31.223"E	0.43	0.43	17.70	NL	10/08/2024



No.	Estate / Smallholder	Location	GPS Coordinates		Summary of Certified Area (Ha)		Project ed FFB production (MT)	Liability Status (L/NL)	Date of Join (for ISH)
			Latitude	Longitude	Total Certified area	Planted area			
96	Bugel 2	Kampung Perlabian Village, Kampung Rakyat District	2° 4' 22.368"N	100° 4' 12.814"E	0.20	0.20	17.63	NL	10/08/2024
97	Darep	Kampung Perlabian Village, Kampung Rakyat District	2° 5' 39.260"N	100° 3' 17.341"E	0.32	0.32	18.08	NL	10/08/2024
98	Darma Putra	Kampung Perlabian Village, Kampung Rakyat District	2° 4' 41.026"N	100° 4' 2.152"E	1.20	1.20	14.51	NL	10/08/2024
99	Dedi Alamsyah, Se 1	Kampung Perlabian Village, Kampung Rakyat District	2° 5' 0.636"N	100° 4' 46.250"E	1.11	1.11	14.98	NL	10/08/2024
100	Dedi Alamsyah, Se 2	Kampung Perlabian Village, Kampung Rakyat District	2° 5' 32.023"N	100° 4' 50.876"E	0.59	0.59	14.82	NL	10/08/2024
101	Dedi Alamsyah, Se 3	Kampung Perlabian Village, Kampung Rakyat District	2° 5' 36.838"N	100° 3' 50.671"E	1.00	1.00	17.75	NL	10/08/2024
102	Dedi Alamsyah, Se 4	Kampung Perlabian Village, Kampung Rakyat District	2° 6' 19.797"N	100° 5' 21.680"E	1.43	1.43	17.98	NL	10/08/2024
103	Dedi Alamsyah, Se 5	Kampung Perlabian Village, Kampung Rakyat District	2° 5' 45.840"N	100° 3' 21.376"E	0.63	0.63	18.04	NL	10/08/2024
104	Dedi Alamsyah, Se 6	Kampung Perlabian Village, Kampung Rakyat District	2° 5' 22.041"N	100° 4' 41.480"E	0.57	0.57	18.32	NL	10/08/2024
105	Dedi Alamsyah, Se 7	Kampung Perlabian Village, Kampung Rakyat District	2° 5' 38.354"N	100° 4' 3.764"E	1.00	1.00	14.59	NL	10/08/2024
106	Dedi Alamsyah, Se 8	Kampung Perlabian Village, Kampung Rakyat District	2° 6' 50.623"N	100° 5' 32.871"E	1.91	1.91	7.63	NL	10/08/2024
107	Dedi Ferdiansyah	Kampung Perlabian Village, Kampung Rakyat District	2° 5' 18.409"N	100° 3' 56.955"E	0.26	0.26	17.78	NL	10/08/2024
108	Demam 1	Kampung Perlabian Village, Kampung Rakyat District	2° 4' 55.979"N	100° 2' 45.402"E	0.89	0.89	17.99	NL	10/08/2024
109	Demam 2	Kampung Perlabian Village, Kampung Rakyat District	2° 4' 36.076"N	100° 3' 11.787"E	1.58	1.58	7.90	NL	10/08/2024
110	Doni Pranando Harahap 1	Kampung Perlabian Village, Kampung Rakyat District	2° 6' 3.851"N	100° 4' 49.221"E	1.66	1.66	18.46	NL	10/08/2024



No.	Estate / Smallholder	Location	GPS Coordinates		Summary of Certified Area (Ha)		Project ed FFB product ion (MT)	Liability Status (L/NL)	Date of Join (for ISH)
			Latitude	Longitude	Total Certified area	Planted area			
111	Doni Pranando Harahap 2	Kampung Perlabian Village, Kampung Rakyat District	2° 6' 7.166"N	100° 4' 47.740"E	2.00	2.00	17.50	NL	10/08/2024
112	Edi Rianto 1	Kampung Perlabian Village, Kampung Rakyat District	2° 5' 57.251"N	100° 4' 5.751"E	0.94	0.94	14.86	NL	10/08/2024
113	Edi Rianto 2	Kampung Perlabian Village, Kampung Rakyat District	2° 5' 54.547"N	100° 4' 2.810"E	1.58	1.58	15.25	NL	10/08/2024
114	Eka Santi	Kampung Perlabian Village, Kampung Rakyat District	2° 4' 57.209"N	100° 3' 20.877"E	1.01	1.01	14.61	NL	10/08/2024
115	Eko Satrio	Tanjung Selamat Village, Kampung Rakyat District	2° 5' 32.325"N	100° 8' 20.832"E	4.00	4.00	17.51	NL	10/08/2024
116	Eko Syaputra, Sp	Kampung Perlabian Village, Kampung Rakyat District	2° 5' 33.149"N	100° 3' 8.983"E	1.61	1.61	18.04	NL	10/08/2024
117	Eri Irawan 1	Kampung Perlabian Village, Kampung Rakyat District	2° 5' 26.173"N	100° 3' 47.946"E	0.30	0.30	17.63	NL	10/08/2024
118	Eri Irawan 2	Kampung Perlabian Village, Kampung Rakyat District	2° 4' 55.029"N	100° 2' 59.221"E	0.52	0.52	17.81	NL	10/08/2024
119	Erika Pasaribu 1	Tanjung Selamat Village, Kampung Rakyat District	2° 7' 10.062"N	100° 8' 32.868"E	1.98	1.98	19.83	NL	10/08/2024
120	Erika Pasaribu 2	Tanjung Selamat Village, Kampung Rakyat District	2° 7' 10.357"N	100° 8' 31.253"E	1.91	1.91	19.53	NL	10/08/2024
121	Erika Pasaribu 3	Tanjung Selamat Village, Kampung Rakyat District	2° 7' 23.046"N	100° 8' 32.222"E	1.99	1.99	19.63	NL	10/08/2024
122	Ernawati Lubis 1	Tanjung Mulia Village, Kampung Rakyat District	2° 9' 10.950"N	100° 10' 23.906"E	2.00	2.00	20.34	NL	10/08/2024
123	Ernawati Lubis 2	Tanjung Mulia Village, Kampung Rakyat District	2° 9' 10.738"N	100° 10' 17.868"E	2.00	2.00	20.21	NL	10/08/2024
124	Ernawati Lubis 3	Tanjung Mulia Village, Kampung Rakyat District	2° 9' 10.614"N	100° 10' 11.850"E	2.00	2.00	20.21	NL	10/08/2024
125	Ernawati Lubis 4	Tanjung Mulia Village, Kampung Rakyat District	2° 9' 10.850"N	100° 10' 20.891"E	2.00	2.00	17.79	NL	10/08/2024
126	Ernawati Lubis 5	Tanjung Mulia Village, Kampung Rakyat District	2° 9' 10.677"N	100° 10' 14.857"E	2.00	2.00	18.04	NL	10/08/2024
127	Ernawati Lubis 6	Tanjung Mulia Village, Kampung Rakyat District	2° 9' 10.532"N	100° 10' 9.373"E	1.29	1.29	18.02	NL	10/08/2024
128	Ernawati Lubis 7	Kampung Perlabian Village, Kampung Rakyat District	2° 5' 54.252"N	100° 6' 3.583"E	2.00	2.00	18.33	NL	10/08/2024



No.	Estate / Smallholder	Location	GPS Coordinates		Summary of Certified Area (Ha)		Project ed FFB product ion (MT)	Liability Status (L/NL)	Date of Join (for ISH)
			Latitude	Longitude	Total Certified area	Planted area			
129	Ernawati Lubis 8	Kampung Perlabian Village, Kampung Rakyat District	2° 5' 50.377"N	100° 6' 8.475"E	1.98	1.98	18.40	NL	10/08/2024
130	Ernawati Lubis 9	Kampung Perlabian Village, Kampung Rakyat District	2° 5' 50.775"N	100° 6' 3.625"E	2.00	2.00	18.46	NL	10/08/2024
131	Erni Irawati	Kampung Perlabian Village, Kampung Rakyat District	2° 4' 54.753"N	100° 6' 2.737"E	1.85	1.85	20.03	NL	10/08/2024
132	Erwan	Kampung Perlabian Village, Kampung Rakyat District	2° 6' 28.724"N	100° 5' 49.633"E	6.00	6.00	19.51	NL	10/08/2024
133	Erwin Efendi Lubis 1	Kampung Perlabian Village, Kampung Rakyat District	2° 7' 9.056"N	100° 5' 41.583"E	1.00	1.00	19.80	NL	10/08/2024
134	Erwin Efendi Lubis 2	Kampung Perlabian Village, Kampung Rakyat District	2° 5' 48.538"N	100° 3' 40.359"E	0.53	0.53	17.65	NL	10/08/2024
135	Erwin Efendi Lubis 3	Kampung Perlabian Village, Kampung Rakyat District	2° 5' 46.515"N	100° 3' 42.674"E	0.36	0.36	18.08	NL	10/08/2024
136	Erwin Efendi Lubis 4	Kampung Perlabian Village, Kampung Rakyat District	2° 5' 44.962"N	100° 3' 43.953"E	0.22	0.22	17.71	NL	10/08/2024
137	Faisaluddin Nasution 1	Tanjung Selamat Village, Kampung Rakyat District	2° 4' 54.972"N	100° 6' 54.198"E	3.90	3.90	7.79	NL	10/08/2024
138	Faisaluddin Nasution 2	Tanjung Selamat Village, Kampung Rakyat District	2° 4' 59.420"N	100° 6' 47.149"E	1.08	1.08	18.18	NL	10/08/2024
139	Fani Jaya 1	Kampung Perlabian Village, Kampung Rakyat District	2° 6' 24.817"N	100° 4' 3.713"E	1.00	1.00	17.73	NL	10/08/2024
140	Fani Jaya 2	Kampung Perlabian Village, Kampung Rakyat District	2° 5' 34.455"N	100° 4' 22.591"E	1.19	1.19	17.55	NL	10/08/2024
141	Fani Jaya 3	Kampung Perlabian Village, Kampung Rakyat District	2° 6' 26.735"N	100° 4' 5.313"E	0.86	0.86	17.82	NL	10/08/2024
142	Fani Jaya 4	Kampung Perlabian Village, Kampung Rakyat District	2° 6' 30.313"N	100° 4' 2.670"E	0.84	0.84	15.02	NL	10/08/2024
143	Fani Jaya 5	Kampung Perlabian Village, Kampung Rakyat District	2° 6' 32.270"N	100° 4' 6.374"E	1.50	1.50	15.42	NL	10/08/2024
144	Fitri Arianti	Kampung Perlabian Village, Kampung Rakyat District	2° 6' 45.592"N	100° 5' 26.108"E	1.99	1.99	17.68	NL	10/08/2024



No.	Estate / Smallholder	Location	GPS Coordinates		Summary of Certified Area (Ha)		Project ed FFB product ion (MT)	Liability Status (L/NL)	Date of Join (for ISH)
			Latitude	Longitude	Total Certified area	Planted area			
145	Gani	Kampung Perlabian Village, Kampung Rakyat District	2° 5' 40.931"N	100° 4' 30.560"E	2.00	2.00	15.44	NL	10/08/2024
146	Gimin 1	Tanjung Selamat Village, Kampung Rakyat District	2° 3' 59.410"N	100° 6' 18.834"E	2.23	2.23	18.17	NL	10/08/2024
147	Gimin 2	Tanjung Selamat Village, Kampung Rakyat District	2° 3' 50.365"N	100° 6' 18.697"E	1.97	1.97	17.70	NL	10/08/2024
148	Gimin 3	Tanjung Selamat Village, Kampung Rakyat District	2° 4' 7.324"N	100° 6' 47.090"E	0.56	0.56	18.12	NL	10/08/2024
149	Gimin 4	Tanjung Selamat Village, Kampung Rakyat District	2° 3' 51.413"N	100° 6' 38.150"E	0.60	0.60	17.96	NL	10/08/2024
150	Gimin 5	Tanjung Selamat Village, Kampung Rakyat District	2° 5' 25.721"N	100° 8' 45.766"E	2.20	2.20	19.50	NL	10/08/2024
151	Gimin 6	Tanjung Selamat Village, Kampung Rakyat District	2° 3' 49.323"N	100° 6' 34.514"E	0.40	0.40	18.13	NL	10/08/2024
152	Gimin 7	Tanjung Selamat Village, Kampung Rakyat District	2° 4' 3.905"N	100° 6' 45.954"E	0.63	0.63	18.47	NL	10/08/2024
153	Gio	Tebing Tinggi Pangkatan Village, Pangkatan District	2° 6' 10.611"N	100° 3' 13.799"E	0.83	0.83	15.20	NL	10/08/2024
154	H Soleh Hasibuan 1	Kampung Perlabian Village, Kampung Rakyat District	2° 5' 40.461"N	100° 5' 52.106"E	1.77	1.77	15.29	NL	10/08/2024
155	H Soleh Hasibuan 2	Kampung Perlabian Village, Kampung Rakyat District	2° 5' 31.479"N	100° 6' 27.292"E	0.81	0.81	17.52	NL	10/08/2024
156	H Soleh Hasibuan 3	Kampung Perlabian Village, Kampung Rakyat District	2° 4' 52.219"N	100° 6' 19.206"E	2.07	2.07	15.03	NL	10/08/2024
157	H Soleh Hasibuan 4	Tanjung Selamat Village, Kampung Rakyat District	2° 4' 48.952"N	100° 6' 18.645"E	2.25	2.25	15.24	NL	10/08/2024
158	H Tawarsyah Lubis 1	Tanjung Selamat Village, Kampung Rakyat District	2° 5' 1.440"N	100° 7' 2.580"E	1.36	1.36	18.12	NL	10/08/2024
159	H Tawarsyah Lubis 10	Kampung Perlabian Village, Kampung Rakyat District	2° 6' 0.279"N	100° 5' 11.024"E	2.05	2.05	18.21	NL	10/08/2024
160	H Tawarsyah Lubis 11	Kampung Perlabian Village, Kampung Rakyat District	2° 5' 7.521"N	100° 5' 2.940"E	3.50	3.50	18.16	NL	10/08/2024
161	H Tawarsyah Lubis 12	Kampung Perlabian Village, Kampung Rakyat District	2° 5' 32.944"N	100° 5' 2.529"E	0.70	0.70	17.59	NL	10/08/2024
162	H Tawarsyah Lubis 13	Kampung Perlabian Village, Kampung Rakyat District	2° 4' 52.763"N	100° 4' 46.271"E	0.63	0.63	18.01	NL	10/08/2024



No.	Estate / Smallholder	Location	GPS Coordinates		Summary of Certified Area (Ha)		Project ed FFB product ion (MT)	Liability Status (L/NL)	Date of Join (for ISH)
			Latitude	Longitude	Total Certified area	Planted area			
163	H Tawarsyah Lubis 14	Kampung Perlabian Village, Kampung Rakyat District	2° 5' 4.191"N	100° 4' 27.652"E	0.18	0.18	18.47	NL	10/08/2024
164	H Tawarsyah Lubis 15	Kampung Perlabian Village, Kampung Rakyat District	2° 4' 51.986"N	100° 4' 40.633"E	0.28	0.28	18.31	NL	10/08/2024
165	H Tawarsyah Lubis 2	Kampung Perlabian Village, Kampung Rakyat District	2° 4' 59.005"N	100° 4' 6.531"E	2.50	2.50	18.26	NL	10/08/2024
166	H Tawarsyah Lubis 3	Kampung Perlabian Village, Kampung Rakyat District	2° 5' 39.880"N	100° 5' 1.953"E	0.82	0.82	18.21	NL	10/08/2024
167	H Tawarsyah Lubis 4	Kampung Perlabian Village, Kampung Rakyat District	2° 5' 59.330"N	100° 5' 31.572"E	0.84	0.84	17.54	NL	10/08/2024
168	H Tawarsyah Lubis 5	Kampung Perlabian Village, Kampung Rakyat District	2° 6' 1.104"N	100° 5' 14.206"E	0.58	0.58	17.82	NL	10/08/2024
169	H Tawarsyah Lubis 6	Kampung Perlabian Village, Kampung Rakyat District	2° 6' 2.054"N	100° 4' 4.273"E	1.09	1.09	18.24	NL	10/08/2024
170	H Tawarsyah Lubis 7	Kampung Perlabian Village, Kampung Rakyat District	2° 5' 19.631"N	100° 5' 10.648"E	0.32	0.32	17.99	NL	10/08/2024
171	H Tawarsyah Lubis 8	Kampung Perlabian Village, Kampung Rakyat District	2° 5' 28.376"N	100° 4' 58.428"E	0.76	0.76	18.18	NL	10/08/2024
172	H Tawarsyah Lubis 9	Kampung Perlabian Village, Kampung Rakyat District	2° 5' 31.090"N	100° 5' 3.447"E	0.32	0.32	17.48	NL	10/08/2024
173	H. Sarko. N 1	Kampung Perlabian Village, Kampung Rakyat District	2° 5' 11.430"N	100° 3' 9.768"E	0.80	0.80	18.39	NL	10/08/2024
174	H. Sarko. N 2	Kampung Perlabian Village, Kampung Rakyat District	2° 5' 5.685"N	100° 3' 35.572"E	1.11	1.11	17.96	NL	10/08/2024
175	H. Sarko. N 3	Kampung Perlabian Village, Kampung Rakyat District	2° 5' 41.566"N	100° 3' 13.443"E	1.34	1.34	18.00	NL	10/08/2024
176	Haelani	Kampung Perlabian Village, Kampung Rakyat District	2° 5' 18.463"N	100° 5' 27.802"E	0.68	0.68	17.62	NL	10/08/2024
177	Hardiyyansah	Tebing Tinggi Pangkatan Village, Pangkatan District	2° 6' 35.914"N	100° 3' 4.277"E	2.00	2.00	18.02	NL	10/08/2024



No.	Estate / Smallholder	Location	GPS Coordinates		Summary of Certified Area (Ha)		Project ed FFB product ion (MT)	Liability Status (L/NL)	Date of Join (for ISH)
			Latitude	Longitude	Total Certified area	Planted area			
178	Hartono	Kampung Perlabian Village, Kampung Rakyat District	2° 5' 10.819"N	100° 3' 19.863"E	0.91	0.91	20.12	NL	10/08/2024
179	Herawati Siregar	Kampung Perlabian Village, Kampung Rakyat District	2° 7' 2.552"N	100° 4' 40.120"E	1.80	1.80	20.27	NL	10/08/2024
180	Heri Gunawan	Tebing Tinggi Pangkatan Village, Pangkatan District	2° 6' 31.900"N	100° 3' 4.284"E	4.00	4.00	17.81	NL	10/08/2024
181	Hj. Karmik 1	Kampung Perlabian Village, Kampung Rakyat District	2° 5' 16.462"N	100° 5' 14.574"E	2.77	2.77	18.42	NL	10/08/2024
182	Hj. Karmik 2	Tanjung Selamat Village, Kampung Rakyat District	2° 5' 6.291"N	100° 6' 25.514"E	2.58	2.58	20.32	NL	10/08/2024
183	Hj. Painem 1	Kampung Perlabian Village, Kampung Rakyat District	2° 6' 7.271"N	100° 3' 22.337"E	1.61	1.61	18.33	NL	10/08/2024
184	Hj. Painem 10	Kampung Perlabian Village, Kampung Rakyat District	2° 6' 20.992"N	100° 4' 18.450"E	1.05	1.05	18.30	NL	10/08/2024
185	Hj. Painem 2	Kampung Perlabian Village, Kampung Rakyat District	2° 6' 39.670"N	100° 4' 42.523"E	1.09	1.09	18.40	NL	10/08/2024
186	Hj. Painem 3	Kampung Perlabian Village, Kampung Rakyat District	2° 5' 33.646"N	100° 5' 6.088"E	0.19	0.19	14.82	NL	10/08/2024
187	Hj. Painem 4	Kampung Perlabian Village, Kampung Rakyat District	2° 5' 36.509"N	100° 5' 2.287"E	0.46	0.46	14.96	NL	10/08/2024
188	Hj. Painem 5	Kampung Perlabian Village, Kampung Rakyat District	2° 6' 34.699"N	100° 4' 48.160"E	1.97	1.97	18.11	NL	10/08/2024
189	Hj. Painem 6	Kampung Perlabian Village, Kampung Rakyat District	2° 4' 40.944"N	100° 3' 40.301"E	2.94	2.94	17.70	NL	10/08/2024
190	Hj. Painem 7	Kampung Perlabian Village, Kampung Rakyat District	2° 6' 39.785"N	100° 4' 37.947"E	5.22	5.22	17.95	NL	10/08/2024
191	Hj. Painem 8	Kampung Perlabian Village, Kampung Rakyat District	2° 6' 8.448"N	100° 3' 26.681"E	1.20	1.20	17.67	NL	10/08/2024
192	Hj. Painem 9	Kampung Perlabian Village, Kampung Rakyat District	2° 5' 35.743"N	100° 5' 5.371"E	0.20	0.20	17.94	NL	10/08/2024
193	Hj. Sumiyem	Kampung Perlabian Village, Kampung Rakyat District	2° 5' 31.201"N	100° 3' 6.415"E	2.00	2.00	15.05	NL	10/08/2024



No.	Estate / Smallholder	Location	GPS Coordinates		Summary of Certified Area (Ha)		Project ed FFB production (MT)	Liability Status (L/NL)	Date of Join (for ISH)
			Latitude	Longitude	Total Certified area	Planted area			
194	Ida Ika Wati 1	Kampung Perlabian Village, Kampung Rakyat District	2° 5' 10.261"N	100° 4' 45.982"E	1.39	1.39	18.10	NL	10/08/2024
195	Ida Ika Wati 2	Kampung Perlabian Village, Kampung Rakyat District	2° 5' 47.710"N	100° 5' 6.033"E	0.40	0.40	17.93	NL	10/08/2024
196	Ikmal Mulya Lubis	Kampung Perlabian Village, Kampung Rakyat District	2° 5' 58.694"N	100° 5' 34.269"E	0.70	0.70	20.42	NL	10/08/2024
197	Ir. Amin Santoso 1	Kampung Perlabian Village, Kampung Rakyat District	2° 5' 46.400"N	100° 6' 30.407"E	5.58	5.58	19.72	NL	10/08/2024
198	Ir. Amin Santoso 2	Kampung Perlabian Village, Kampung Rakyat District	2° 5' 43.882"N	100° 6' 24.110"E	5.20	5.20	17.57	NL	10/08/2024
199	Ir. Amin Santoso 3	Kampung Perlabian Village, Kampung Rakyat District	2° 5' 20.048"N	100° 3' 22.161"E	1.61	1.61	15.26	NL	10/08/2024
200	Ir. Amin Santoso 4	Kampung Perlabian Village, Kampung Rakyat District	2° 5' 10.585"N	100° 2' 56.456"E	1.97	1.97	17.92	NL	10/08/2024
201	Ir. Amin Santoso 5	Kampung Perlabian Village, Kampung Rakyat District	2° 5' 17.502"N	100° 2' 52.553"E	2.00	2.00	17.96	NL	10/08/2024
202	Ir. Amin Santoso 6	Kampung Perlabian Village, Kampung Rakyat District	2° 5' 6.284"N	100° 2' 57.961"E	1.93	1.93	18.36	NL	10/08/2024
203	Irhamisyah Lubis 1	Kampung Perlabian Village, Kampung Rakyat District	2° 5' 12.365"N	100° 4' 56.905"E	0.26	0.26	17.88	NL	10/08/2024
204	Irhamisyah Lubis 2	Kampung Perlabian Village, Kampung Rakyat District	2° 5' 9.310"N	100° 5' 2.096"E	0.21	0.21	17.97	NL	10/08/2024
205	Irhamisyah Lubis 3	Kampung Perlabian Village, Kampung Rakyat District	2° 5' 20.523"N	100° 5' 7.622"E	0.38	0.38	18.25	NL	10/08/2024
206	Irianto Surbakti 1	Kampung Perlabian Village, Kampung Rakyat District	2° 5' 18.534"N	100° 4' 11.133"E	0.49	0.49	18.05	NL	10/08/2024
207	Irianto Surbakti 2	Kampung Perlabian Village, Kampung Rakyat District	2° 5' 18.891"N	100° 3' 50.898"E	0.98	0.98	17.72	NL	10/08/2024
208	Irianto Surbakti 3	Kampung Perlabian Village, Kampung Rakyat District	2° 5' 52.190"N	100° 3' 59.061"E	1.03	1.03	17.98	NL	10/08/2024



No.	Estate / Smallholder	Location	GPS Coordinates		Summary of Certified Area (Ha)		Project ed FFB product ion (MT)	Liability Status (L/NL)	Date of Join (for ISH)
			Latitude	Longitude	Total Certified area	Planted area			
209	Irianto Surbakti 4	Kampung Perlabian Village, Kampung Rakyat District	2° 5' 54.685"N	100° 3' 57.087"E	1.15	1.15	18.47	NL	10/08/2024
210	Irwansyah	Kampung Perlabian Village, Kampung Rakyat District	2° 5' 30.663"N	100° 3' 29.068"E	0.62	0.62	18.47	NL	10/08/2024
211	Iwan A	Kampung Perlabian Village, Kampung Rakyat District	2° 4' 53.722"N	100° 3' 30.053"E	0.76	0.76	18.00	NL	10/08/2024
212	Iwan B 1	Kampung Perlabian Village, Kampung Rakyat District	2° 4' 37.069"N	100° 4' 0.084"E	0.41	0.41	18.15	NL	10/08/2024
213	Iwan B 2	Kampung Perlabian Village, Kampung Rakyat District	2° 4' 25.758"N	100° 3' 57.837"E	0.18	0.18	20.37	NL	10/08/2024
214	Jadompak Saragi 1	Kampung Perlabian Village, Kampung Rakyat District	2° 5' 53.685"N	100° 5' 58.563"E	2.82	2.82	17.94	NL	10/08/2024
215	Jadompak Saragi 2	Tanjung Selamat Village, Kampung Rakyat District	2° 5' 56.065"N	100° 9' 20.776"E	5.25	5.25	18.32	NL	10/08/2024
216	Jadompak Saragi 3	Kampung Perlabian Village, Kampung Rakyat District	2° 5' 49.012"N	100° 5' 58.501"E	0.38	0.38	17.91	NL	10/08/2024
217	Jamil 1	Kampung Perlabian Village, Kampung Rakyat District	2° 5' 2.851"N	100° 2' 53.723"E	1.92	1.92	18.38	NL	10/08/2024
218	Jamil 2	Kampung Perlabian Village, Kampung Rakyat District	2° 6' 5.137"N	100° 3' 26.186"E	0.46	0.46	17.72	NL	10/08/2024
219	Jamil 3	Kampung Perlabian Village, Kampung Rakyat District	2° 4' 56.207"N	100° 2' 57.385"E	0.88	0.88	18.22	NL	10/08/2024
220	Jamil 4	Kampung Perlabian Village, Kampung Rakyat District	2° 4' 20.374"N	100° 4' 11.265"E	0.17	0.17	17.70	NL	10/08/2024
221	Jamil 5	Kampung Perlabian Village, Kampung Rakyat District	2° 6' 21.823"N	100° 3' 32.574"E	1.50	1.50	17.68	NL	10/08/2024
222	Jayusman 1	Kampung Perlabian Village, Kampung Rakyat District	2° 4' 26.584"N	100° 3' 22.772"E	1.28	1.28	17.56	NL	10/08/2024
223	Jayusman 2	Kampung Perlabian Village, Kampung Rakyat District	2° 4' 47.129"N	100° 3' 6.229"E	0.68	0.68	17.91	NL	10/08/2024
224	Juhriati	Kampung Perlabian Village, Kampung Rakyat District	2° 5' 35.875"N	100° 3' 12.901"E	0.47	0.47	19.59	NL	10/08/2024



No.	Estate / Smallholder	Location	GPS Coordinates		Summary of Certified Area (Ha)		Project ed FFB production (MT)	Liability Status (L/NL)	Date of Join (for ISH)
			Latitude	Longitude	Total Certified area	Planted area			
225	Jumadi 1	Kampung Perlabian Village, Kampung Rakyat District	2° 5' 51.962"N	100° 6' 34.175"E	1.25	1.25	8.04	NL	10/08/2024
226	Jumadi 10	Kampung Perlabian Village, Kampung Rakyat District	2° 4' 53.739"N	100° 6' 0.218"E	1.04	1.04	7.72	NL	10/08/2024
227	Jumadi 11	Kampung Perlabian Village, Kampung Rakyat District	2° 5' 46.773"N	100° 3' 32.915"E	2.60	2.60	17.93	NL	10/08/2024
228	Jumadi 2	Kampung Perlabian Village, Kampung Rakyat District	2° 6' 15.827"N	100° 6' 43.884"E	1.04	1.04	18.04	NL	10/08/2024
229	Jumadi 3	Kampung Perlabian Village, Kampung Rakyat District	2° 6' 9.843"N	100° 6' 20.385"E	2.26	2.26	17.97	NL	10/08/2024
230	Jumadi 4	Kampung Perlabian Village, Kampung Rakyat District	2° 5' 56.171"N	100° 6' 19.592"E	1.01	1.01	18.19	NL	10/08/2024
231	Jumadi 5	Kampung Perlabian Village, Kampung Rakyat District	2° 5' 47.790"N	100° 6' 13.302"E	0.86	0.86	17.51	NL	10/08/2024
232	Jumadi 6	Kampung Perlabian Village, Kampung Rakyat District	2° 5' 33.315"N	100° 6' 36.143"E	0.12	0.12	17.75	NL	10/08/2024
233	Jumadi 7	Kampung Perlabian Village, Kampung Rakyat District	2° 5' 30.795"N	100° 6' 35.666"E	1.01	1.01	17.94	NL	10/08/2024
234	Jumadi 8	Kampung Perlabian Village, Kampung Rakyat District	2° 5' 5.988"N	100° 3' 45.365"E	0.86	0.86	17.71	NL	10/08/2024
235	Jumadi 9	Kampung Perlabian Village, Kampung Rakyat District	2° 5' 2.312"N	100° 3' 55.765"E	1.11	1.11	17.89	NL	10/08/2024
236	Jumiati 1	Kampung Perlabian Village, Kampung Rakyat District	2° 4' 58.489"N	100° 4' 43.338"E	2.44	2.44	18.35	NL	10/08/2024
237	Jumiati 2	Kampung Perlabian Village, Kampung Rakyat District	2° 5' 9.005"N	100° 4' 41.539"E	2.69	2.69	18.25	NL	10/08/2024
238	Jumiati 3	Kampung Perlabian Village, Kampung Rakyat District	2° 4' 54.789"N	100° 4' 41.720"E	0.38	0.38	17.80	NL	10/08/2024
239	Jumiati 4	Kampung Perlabian Village, Kampung Rakyat District	2° 4' 54.159"N	100° 4' 44.292"E	0.52	0.52	17.84	NL	10/08/2024



No.	Estate / Smallholder	Location	GPS Coordinates		Summary of Certified Area (Ha)		Project ed FFB product ion (MT)	Liability Status (L/NL)	Date of Join (for ISH)
			Latitude	Longitude	Total Certified area	Planted area			
240	Jumiati 5	Kampung Perlabian Village, Kampung Rakyat District	2° 5' 30.243"N	100° 3' 58.240"E	2.41	2.41	18.21	NL	10/08/2024
241	Jumiati 6	Kampung Perlabian Village, Kampung Rakyat District	2° 5' 4.761"N	100° 4' 38.353"E	0.89	0.89	18.33	NL	10/08/2024
242	Jumiati 7	Kampung Perlabian Village, Kampung Rakyat District	2° 4' 55.533"N	100° 4' 19.719"E	2.20	2.20	19.70	NL	10/08/2024
243	Jumingan	Perlabian Village, Kampung Rakyat District	2° 5' 38.666"N	100° 6' 42.957"E	3.59	3.59	17.86	NL	10/08/2024
244	Juni Efridayanti Siregar	Kampung Perlabian Village, Kampung Rakyat District	2° 7' 2.955"N	100° 4' 36.258"E	1.80	1.80	17.65	NL	10/08/2024
245	Kamaruddin Ritonga 1	Kampung Perlabian Village, Kampung Rakyat District	2° 4' 49.915"N	100° 6' 0.004"E	1.20	1.20	18.26	NL	10/08/2024
246	Kamaruddin Ritonga 2	Kampung Perlabian Village, Kampung Rakyat District	2° 6' 18.733"N	100° 4' 3.063"E	1.00	1.00	18.17	NL	10/08/2024
247	Kamaruddin Ritonga 3	Kampung Perlabian Village, Kampung Rakyat District	2° 5' 5.360"N	100° 6' 3.177"E	1.26	1.26	20.18	NL	10/08/2024
248	Kamaruddin Ritonga 4	Tanjung Selamat Village, Kampung Rakyat District	2° 4' 52.688"N	100° 6' 24.785"E	1.00	1.00	18.15	NL	10/08/2024
249	Kamaruddin Ritonga 5	Kampung Perlabian Village, Kampung Rakyat District	2° 5' 42.596"N	100° 6' 2.021"E	3.68	3.68	18.25	NL	10/08/2024
250	Kardi Ii	Kampung Perlabian Village, Kampung Rakyat District	2° 4' 42.815"N	100° 4' 31.622"E	0.40	0.40	19.95	NL	10/08/2024
251	Kasiman	Kampung Perlabian Village, Kampung Rakyat District	2° 4' 58.698"N	100° 3' 35.219"E	0.91	0.91	18.08	NL	10/08/2024
252	Khairul Anwar Sitorus	Kampung Perlabian Village, Kampung Rakyat District	2° 5' 21.698"N	100° 3' 48.270"E	0.18	0.18	18.20	NL	10/08/2024
253	Khomsah	Kampung Perlabian Village, Kampung Rakyat District	2° 6' 4.997"N	100° 5' 1.370"E	1.01	1.01	17.54	NL	10/08/2024
254	Koko Jauhari	Kampung Perlabian Village, Kampung Rakyat District	2° 5' 58.955"N	100° 6' 6.624"E	2.00	2.00	19.92	NL	10/08/2024
255	Laely Agustina 1	Kampung Perlabian Village, Kampung Rakyat District	2° 5' 51.432"N	100° 5' 7.291"E	1.37	1.37	17.90	NL	10/08/2024



No.	Estate / Smallholder	Location	GPS Coordinates		Summary of Certified Area (Ha)		Project ed FFB production (MT)	Liability Status (L/NL)	Date of Join (for ISH)
			Latitude	Longitude	Total Certified area	Planted area			
256	Laely Agustina 2	Kampung Perlabian Village, Kampung Rakyat District	2° 5' 28.079"N	100° 4' 20.182"E	1.86	1.86	18.21	NL	10/08/2024
257	Laely Agustina 3	Kampung Perlabian Village, Kampung Rakyat District	2° 5' 48.737"N	100° 5' 4.529"E	0.40	0.40	18.00	NL	10/08/2024
258	Laely Agustina 4	Kampung Perlabian Village, Kampung Rakyat District	2° 5' 49.618"N	100° 5' 3.769"E	0.20	0.20	18.04	NL	10/08/2024
259	Laely Agustina 5	Kampung Perlabian Village, Kampung Rakyat District	2° 5' 58.436"N	100° 4' 40.974"E	0.24	0.24	17.89	NL	10/08/2024
260	Laely Agustina 6	Kampung Perlabian Village, Kampung Rakyat District	2° 5' 33.964"N	100° 4' 44.449"E	2.30	2.30	18.39	NL	10/08/2024
261	Laely Agustina 7	Kampung Perlabian Village, Kampung Rakyat District	2° 5' 28.384"N	100° 4' 45.734"E	3.35	3.35	17.95	NL	10/08/2024
262	Laely Agustina 8	Kampung Perlabian Village, Kampung Rakyat District	2° 5' 48.007"N	100° 5' 5.249"E	0.40	0.40	17.53	NL	10/08/2024
263	Lagi 1	Kampung Perlabian Village, Kampung Rakyat District	2° 6' 4.475"N	100° 4' 43.707"E	2.26	2.26	17.50	NL	10/08/2024
264	Lagi 2	Kampung Perlabian Village, Kampung Rakyat District	2° 5' 22.250"N	100° 5' 8.134"E	0.84	0.84	18.15	NL	10/08/2024
265	Lagi 3	Kampung Perlabian Village, Kampung Rakyat District	2° 5' 17.352"N	100° 4' 59.552"E	0.42	0.42	17.93	NL	10/08/2024
266	Legimin 1	Kampung Perlabian Village, Kampung Rakyat District	2° 4' 25.760"N	100° 4' 5.282"E	1.40	1.40	18.33	NL	10/08/2024
267	Legimin 2	Kampung Perlabian Village, Kampung Rakyat District	2° 4' 20.990"N	100° 4' 1.870"E	0.56	0.56	17.87	NL	10/08/2024
268	Legimin 3	Kampung Perlabian Village, Kampung Rakyat District	2° 5' 58.868"N	100° 5' 42.298"E	1.30	1.30	17.70	NL	10/08/2024
269	Legimin 4	Kampung Perlabian Village, Kampung Rakyat District	2° 4' 31.203"N	100° 4' 2.299"E	0.60	0.60	17.96	NL	10/08/2024
270	M. Isak Sitorus 1	Kampung Perlabian Village, Kampung Rakyat District	2° 5' 22.514"N	100° 3' 38.213"E	0.37	0.37	18.15	NL	10/08/2024



No.	Estate / Smallholder	Location	GPS Coordinates		Summary of Certified Area (Ha)		Project ed FFB production (MT)	Liability Status (L/NL)	Date of Join (for ISH)
			Latitude	Longitude	Total Certified area	Planted area			
271	M. Isak Sitorus 2	Kampung Perlabian Village, Kampung Rakyat District	2° 5' 15.551"N	100° 3' 46.319"E	1.44	1.44	17.83	NL	10/08/2024
272	M. Isak Sitorus 3	Kampung Perlabian Village, Kampung Rakyat District	2° 5' 19.884"N	100° 3' 46.900"E	0.16	0.16	17.81	NL	10/08/2024
273	M. Syaifuddin 1	Kampung Perlabian Village, Kampung Rakyat District	2° 5' 18.389"N	100° 3' 15.067"E	1.99	1.99	7.59	NL	10/08/2024
274	M. Syaifuddin 2	Kampung Perlabian Village, Kampung Rakyat District	2° 4' 41.233"N	100° 3' 15.227"E	0.94	0.94	17.58	NL	10/08/2024
275	M. Syaifuddin 3	Kampung Perlabian Village, Kampung Rakyat District	2° 5' 16.488"N	100° 3' 20.960"E	0.44	0.44	18.10	NL	10/08/2024
276	Miran	Kampung Perlabian Village, Kampung Rakyat District	2° 5' 50.366"N	100° 3' 42.474"E	1.22	1.22	18.27	NL	10/08/2024
277	Misdar 1	Kampung Perlabian Village, Kampung Rakyat District	2° 4' 45.167"N	100° 3' 36.666"E	1.00	1.00	17.51	NL	10/08/2024
278	Misdar 2	Kampung Perlabian Village, Kampung Rakyat District	2° 4' 51.030"N	100° 3' 32.557"E	0.50	0.50	18.04	NL	10/08/2024
279	Misdar 3	Kampung Perlabian Village, Kampung Rakyat District	2° 4' 41.169"N	100° 3' 35.881"E	0.50	0.50	18.43	NL	10/08/2024
280	Misdar 4	Kampung Perlabian Village, Kampung Rakyat District	2° 4' 48.048"N	100° 3' 39.012"E	0.55	0.55	18.03	NL	10/08/2024
281	Mislan	Kampung Perlabian Village, Kampung Rakyat District	2° 7' 2.701"N	100° 5' 40.980"E	2.00	2.00	19.50	NL	10/08/2024
282	Misno 1	Kampung Perlabian Village, Kampung Rakyat District	2° 5' 18.985"N	100° 3' 20.798"E	0.13	0.13	17.79	NL	10/08/2024
283	Misno 2	Kampung Perlabian Village, Kampung Rakyat District	2° 6' 0.458"N	100° 3' 32.024"E	0.18	0.18	17.78	NL	10/08/2024
284	Misno 3	Kampung Perlabian Village, Kampung Rakyat District	2° 5' 44.232"N	100° 3' 26.552"E	0.28	0.28	17.56	NL	10/08/2024
285	Misno 4	Kampung Perlabian Village, Kampung Rakyat District	2° 6' 54.107"N	100° 3' 40.440"E	2.45	2.45	17.53	NL	10/08/2024



No.	Estate / Smallholder	Location	GPS Coordinates		Summary of Certified Area (Ha)		Project ed FFB product ion (MT)	Liability Status (L/NL)	Date of Join (for ISH)
			Latitude	Longitude	Total Certified area	Planted area			
286	Monang Siahaan 1	Kampung Perlabian Village, Kampung Rakyat District	2° 5' 52.034"N	100° 6' 23.288"E	1.41	1.41	18.41	NL	10/08/2024
287	Monang Siahaan 2	Kampung Perlabian Village, Kampung Rakyat District	2° 5' 36.174"N	100° 5' 57.561"E	2.84	2.84	19.77	NL	10/08/2024
288	Muhammad Arif	Kampung Perlabian Village, Kampung Rakyat District	2° 5' 21.689"N	100° 3' 58.890"E	0.28	0.28	17.70	NL	10/08/2024
289	Muhammad Eurico Mananda 1	Kampung Perlabian Village, Kampung Rakyat District	2° 5' 29.549"N	100° 3' 11.424"E	1.98	1.98	18.15	NL	10/08/2024
290	Muhammad Eurico Mananda 2	Kampung Perlabian Village, Kampung Rakyat District	2° 5' 52.870"N	100° 6' 12.519"E	2.00	2.00	17.57	NL	10/08/2024
291	Muhammad Eurico Mananda 3	Tanjung Mulia Village, Kampung Rakyat District	2° 6' 20.819"N	100° 11' 26.669"E	13.20	13.20	17.78	NL	10/08/2024
292	Muhammad Syahrul Hsb	Kampung Perlabian Village, Kampung Rakyat District	2° 5' 6.098"N	100° 6' 6.571"E	1.71	1.71	14.89	NL	10/08/2024
293	Muhar Yusuf Lubis	Kampung Perlabian Village, Kampung Rakyat District	2° 5' 6.213"N	100° 4' 45.763"E	0.48	0.48	17.80	NL	10/08/2024
294	Muhyiddin 1	Kampung Perlabian Village, Kampung Rakyat District	2° 5' 40.844"N	100° 6' 10.202"E	1.81	1.81	15.04	NL	10/08/2024
295	Muhyiddin 2	Kampung Perlabian Village, Kampung Rakyat District	2° 5' 37.234"N	100° 6' 10.226"E	1.80	1.80	15.36	NL	10/08/2024
296	Muhyiddin 3	Kampung Perlabian Village, Kampung Rakyat District	2° 5' 33.453"N	100° 4' 1.255"E	1.60	1.60	18.38	NL	10/08/2024
297	Muhyiddin 4	Kampung Perlabian Village, Kampung Rakyat District	2° 4' 41.049"N	100° 4' 11.440"E	0.20	0.20	14.77	NL	10/08/2024
298	Muhyiddin 5	Kampung Perlabian Village, Kampung Rakyat District	2° 4' 41.180"N	100° 4' 10.608"E	0.12	0.12	14.78	NL	10/08/2024
299	Muridun	Kampung Perlabian Village, Kampung Rakyat District	2° 5' 40.362"N	100° 4' 55.966"E	0.61	0.61	17.99	NL	10/08/2024
300	Narwanto 1	Kampung Perlabian Village, Kampung Rakyat District	2° 6' 4.865"N	100° 6' 50.401"E	1.25	1.25	18.46	NL	10/08/2024



No.	Estate / Smallholder	Location	GPS Coordinates		Summary of Certified Area (Ha)		Project ed FFB product ion (MT)	Liability Status (L/NL)	Date of Join (for ISH)
			Latitude	Longitude	Total Certified area	Planted area			
301	Narwanto 2	Kampung Perlabian Village, Kampung Rakyat District	2° 6' 1.732"N	100° 6' 34.167"E	1.38	1.38	18.09	NL	10/08/2024
302	Nasip	Tebing Tinggi Pangkatan Village, Pangkatan District	2° 6' 29.880"N	100° 3' 7.063"E	3.30	3.30	17.66	NL	10/08/2024
303	Nelson Simbolon	Tanjung Selamat Village, Kampung Rakyat District	2° 7' 22.462"N	100° 9' 28.487"E	2.00	2.00	17.96	NL	10/08/2024
304	Ngadiran	Kampung Perlabian Village, Kampung Rakyat District	2° 4' 56.024"N	100° 3' 33.297"E	1.96	1.96	19.59	NL	10/08/2024
305	Ngatijem 1	Kampung Perlabian Village, Kampung Rakyat District	2° 4' 52.536"N	100° 5' 59.181"E	0.15	0.15	17.67	NL	10/08/2024
306	Ngatijem 2	Tanjung Selamat Village, Kampung Rakyat District	2° 3' 36.531"N	100° 7' 1.419"E	0.65	0.65	17.94	NL	10/08/2024
307	Ngatminah	Kampung Perlabian Village, Kampung Rakyat District	2° 5' 20.012"N	100° 3' 58.604"E	0.14	0.14	18.05	NL	10/08/2024
308	Nuraini	Kampung Perlabian Village, Kampung Rakyat District	2° 5' 47.015"N	100° 5' 59.007"E	0.63	0.63	17.89	NL	10/08/2024
309	Nurasiah Siregar	Kampung Perlabian Village, Kampung Rakyat District	2° 7' 2.757"N	100° 4' 38.189"E	1.80	1.80	17.50	NL	10/08/2024
310	Nurhairani	Kampung Perlabian Village, Kampung Rakyat District	2° 4' 55.960"N	100° 4' 8.257"E	0.51	0.51	18.40	NL	10/08/2024
311	Nurhayati Damanik. St	Kampung Perlabian Village, Kampung Rakyat District	2° 5' 41.556"N	100° 5' 47.055"E	2.51	2.51	18.42	NL	10/08/2024
312	Nuriyanti	Kampung Perlabian Village, Kampung Rakyat District	2° 5' 15.464"N	100° 6' 0.146"E	0.20	0.20	18.36	NL	10/08/2024
313	Nurliana 1	Tebing Tinggi Pangkatan Village, Pangkatan District	2° 5' 48.679"N	100° 3' 3.418"E	1.50	1.50	18.49	NL	10/08/2024
314	Nurliana 2	Tebing Tinggi Pangkatan Village, Pangkatan District	2° 6' 13.333"N	100° 2' 57.660"E	1.50	1.50	18.20	NL	10/08/2024
315	Nurliana 3	Tebing Tinggi Pangkatan Village, Pangkatan District	2° 5' 52.410"N	100° 3' 3.162"E	0.50	0.50	18.05	NL	10/08/2024
316	Nurmadian Hasibuan	Kampung Perlabian Village, Kampung Rakyat District	2° 5' 58.277"N	100° 6' 25.470"E	1.89	1.89	18.20	NL	10/08/2024



No.	Estate / Smallholder	Location	GPS Coordinates		Summary of Certified Area (Ha)		Project ed FFB product ion (MT)	Liability Status (L/NL)	Date of Join (for ISH)
			Latitude	Longitude	Total Certified area	Planted area			
317	Paeran 1	Kampung Perlabian Village, Kampung Rakyat District	2° 6' 27.789"N	100° 4' 58.286"E	1.68	1.68	14.52	NL	10/08/2024
318	Paeran 2	Kampung Perlabian Village, Kampung Rakyat District	2° 6' 25.047"N	100° 5' 40.009"E	1.25	1.25	15.03	NL	10/08/2024
319	Paeran 3	Kampung Perlabian Village, Kampung Rakyat District	2° 6' 31.041"N	100° 5' 16.370"E	1.93	1.93	19.76	NL	10/08/2024
320	Paimin 1	Kampung Perlabian Village, Kampung Rakyat District	2° 5' 11.477"N	100° 3' 50.082"E	0.54	0.54	18.06	NL	10/08/2024
321	Paimin 10	Kampung Perlabian Village, Kampung Rakyat District	2° 6' 24.036"N	100° 6' 9.701"E	2.79	2.79	18.14	NL	10/08/2024
322	Paimin 11	Kampung Perlabian Village, Kampung Rakyat District	2° 6' 45.398"N	100° 3' 49.215"E	1.67	1.67	18.19	NL	10/08/2024
323	Paimin 12	Kampung Perlabian Village, Kampung Rakyat District	2° 6' 37.477"N	100° 3' 49.707"E	1.64	1.64	18.03	NL	10/08/2024
324	Paimin 13	Kampung Perlabian Village, Kampung Rakyat District	2° 6' 53.872"N	100° 3' 50.021"E	1.66	1.66	14.51	NL	10/08/2024
325	Paimin 14	Kampung Perlabian Village, Kampung Rakyat District	2° 6' 50.778"N	100° 3' 49.443"E	1.66	1.66	18.07	NL	10/08/2024
326	Paimin 15	Kampung Perlabian Village, Kampung Rakyat District	2° 6' 48.174"N	100° 3' 49.097"E	1.66	1.66	17.66	NL	10/08/2024
327	Paimin 2	Kampung Perlabian Village, Kampung Rakyat District	2° 5' 10.186"N	100° 3' 59.663"E	0.38	0.38	18.33	NL	10/08/2024
328	Paimin 3	Kampung Perlabian Village, Kampung Rakyat District	2° 5' 8.814"N	100° 3' 22.306"E	1.30	1.30	18.27	NL	10/08/2024
329	Paimin 4	Kampung Perlabian Village, Kampung Rakyat District	2° 5' 11.276"N	100° 3' 28.204"E	0.54	0.54	18.04	NL	10/08/2024
330	Paimin 5	Kampung Perlabian Village, Kampung Rakyat District	2° 5' 4.309"N	100° 3' 40.776"E	0.44	0.44	18.43	NL	10/08/2024
331	Paimin 6	Kampung Perlabian Village, Kampung Rakyat District	2° 5' 8.994"N	100° 3' 57.311"E	0.90	0.90	18.26	NL	10/08/2024



No.	Estate / Smallholder	Location	GPS Coordinates		Summary of Certified Area (Ha)		Project ed FFB production (MT)	Liability Status (L/NL)	Date of Join (for ISH)
			Latitude	Longitude	Total Certified area	Planted area			
332	Paimin 7	Kampung Perlabian Village, Kampung Rakyat District	2° 5' 11.598"N	100° 3' 17.060"E	0.55	0.55	17.81	NL	10/08/2024
333	Paimin 8	Kampung Perlabian Village, Kampung Rakyat District	2° 5' 41.548"N	100° 3' 33.225"E	0.46	0.46	18.07	NL	10/08/2024
334	Paimin 9	Kampung Perlabian Village, Kampung Rakyat District	2° 6' 7.385"N	100° 6' 13.040"E	1.97	1.97	18.28	NL	10/08/2024
335	Panut 1	Kampung Perlabian Village, Kampung Rakyat District	2° 5' 7.904"N	100° 4' 54.378"E	1.05	1.05	17.95	NL	10/08/2024
336	Panut 2	Kampung Perlabian Village, Kampung Rakyat District	2° 6' 8.867"N	100° 5' 10.713"E	1.37	1.37	17.94	NL	10/08/2024
337	Parsan	Kampung Perlabian Village, Kampung Rakyat District	2° 4' 54.041"N	100° 3' 21.625"E	0.99	0.99	14.70	NL	10/08/2024
338	Pawito	Kampung Perlabian Village, Kampung Rakyat District	2° 5' 17.895"N	100° 3' 24.857"E	0.25	0.25	18.41	NL	10/08/2024
339	Poniem 1	Kampung Perlabian Village, Kampung Rakyat District	2° 5' 52.365"N	100° 4' 21.983"E	3.31	3.31	17.96	NL	10/08/2024
340	Poniem 2	Kampung Perlabian Village, Kampung Rakyat District	2° 5' 14.519"N	100° 4' 39.438"E	0.54	0.54	18.12	NL	10/08/2024
341	Poniem 3	Kampung Perlabian Village, Kampung Rakyat District	2° 5' 54.443"N	100° 4' 8.143"E	1.22	1.22	18.36	NL	10/08/2024
342	Poniem 4	Kampung Perlabian Village, Kampung Rakyat District	2° 5' 50.451"N	100° 4' 4.021"E	2.00	2.00	17.64	NL	10/08/2024
343	Poniem 5	Kampung Perlabian Village, Kampung Rakyat District	2° 5' 56.536"N	100° 4' 20.473"E	2.59	2.59	18.29	NL	10/08/2024
344	Poniem 6	Kampung Perlabian Village, Kampung Rakyat District	2° 5' 26.971"N	100° 4' 14.616"E	1.45	1.45	17.62	NL	10/08/2024
345	Poniem 7	Kampung Perlabian Village, Kampung Rakyat District	2° 6' 5.729"N	100° 4' 14.225"E	1.74	1.74	18.35	NL	10/08/2024
346	Poniem 8	Kampung Perlabian Village, Kampung Rakyat District	2° 6' 7.687"N	100° 4' 8.471"E	1.77	1.77	18.43	NL	10/08/2024



No.	Estate / Smallholder	Location	GPS Coordinates		Summary of Certified Area (Ha)		Project ed FFB product ion (MT)	Liability Status (L/NL)	Date of Join (for ISH)
			Latitude	Longitude	Total Certified area	Planted area			
347	Ponimin 1	Kampung Perlabian Village, Kampung Rakyat District	2° 4' 51.851"N	100° 3' 12.364"E	0.43	0.43	14.90	NL	10/08/2024
348	Ponimin 2	Kampung Perlabian Village, Kampung Rakyat District	2° 5' 11.460"N	100° 3' 14.171"E	0.36	0.36	17.69	NL	10/08/2024
349	Ponimin 3	Kampung Perlabian Village, Kampung Rakyat District	2° 5' 19.068"N	100° 3' 1.180"E	0.49	0.49	17.64	NL	10/08/2024
350	Poniran 1	Kampung Perlabian Village, Kampung Rakyat District	2° 5' 34.537"N	100° 3' 40.971"E	1.43	1.43	18.39	NL	10/08/2024
351	Poniran 2	Kampung Perlabian Village, Kampung Rakyat District	2° 7' 9.204"N	100° 5' 32.432"E	2.00	2.00	17.74	NL	10/08/2024
352	Poniran 3	Kampung Perlabian Village, Kampung Rakyat District	2° 7' 9.450"N	100° 5' 38.089"E	0.99	0.99	17.68	NL	10/08/2024
353	Poniran 4	Tebing Tinggi Pangkatan Village, Pangkatan District	2° 7' 4.639"N	100° 3' 12.125"E	1.98	1.98	20.12	NL	10/08/2024
354	Purwadi Wasan 1	Kampung Perlabian Village, Kampung Rakyat District	2° 4' 26.463"N	100° 3' 55.802"E	0.57	0.57	17.54	NL	10/08/2024
355	Purwadi Wasan 2	Kampung Perlabian Village, Kampung Rakyat District	2° 4' 34.718"N	100° 3' 59.678"E	0.49	0.49	15.00	NL	10/08/2024
356	Purwihadi	Kampung Perlabian Village, Kampung Rakyat District	2° 6' 5.236"N	100° 6' 0.765"E	1.00	1.00	18.12	NL	10/08/2024
357	Ramli	Kampung Perlabian Village, Kampung Rakyat District	2° 6' 27.465"N	100° 3' 24.885"E	0.50	0.50	18.04	NL	10/08/2024
358	Rasim 1	Kampung Perlabian Village, Kampung Rakyat District	2° 5' 41.430"N	100° 4' 17.799"E	2.00	2.00	18.28	NL	10/08/2024
359	Rasim 2	Kampung Perlabian Village, Kampung Rakyat District	2° 6' 10.897"N	100° 3' 50.415"E	9.00	9.00	18.34	NL	10/08/2024
360	Rasim 3	Kampung Perlabian Village, Kampung Rakyat District	2° 4' 49.865"N	100° 4' 35.059"E	2.00	2.00	17.62	NL	10/08/2024
361	Rasim 4	Kampung Perlabian Village, Kampung Rakyat District	2° 4' 52.851"N	100° 4' 37.980"E	0.92	0.92	18.03	NL	10/08/2024



No.	Estate / Smallholder	Location	GPS Coordinates		Summary of Certified Area (Ha)		Project ed FFB product ion (MT)	Liability Status (L/NL)	Date of Join (for ISH)
			Latitude	Longitude	Total Certified area	Planted area			
362	Rasio Utomo	Kampung Perlabian Village, Kampung Rakyat District	2° 5' 43.021"N	100° 6' 37.291"E	2.19	2.19	18.07	NL	10/08/2024
363	Ratna	Tanjung Selamat Village, Kampung Rakyat District	2° 6' 12.495"N	100° 7' 39.171"E	2.00	2.00	18.25	NL	10/08/2024
364	Ratna Saridewi	Kampung Perlabian Village, Kampung Rakyat District	2° 5' 20.685"N	100° 4' 6.071"E	0.33	0.33	18.42	NL	10/08/2024
365	Rebin 1	Kampung Perlabian Village, Kampung Rakyat District	2° 4' 53.514"N	100° 4' 27.048"E	0.20	0.20	15.30	NL	10/08/2024
366	Rebin 2	Kampung Perlabian Village, Kampung Rakyat District	2° 5' 32.557"N	100° 3' 33.598"E	1.05	1.05	17.63	NL	10/08/2024
367	Rebin 3	Kampung Perlabian Village, Kampung Rakyat District	2° 5' 23.949"N	100° 3' 25.496"E	0.35	0.35	17.92	NL	10/08/2024
368	Rehwan	Kampung Perlabian Village, Kampung Rakyat District	2° 5' 32.923"N	100° 4' 53.926"E	0.70	0.70	18.29	NL	10/08/2024
369	Reyhan Meisar Hasibuan 1	Kampung Perlabian Village, Kampung Rakyat District	2° 6' 5.957"N	100° 6' 21.841"E	1.55	1.55	17.69	NL	10/08/2024
370	Reyhan Meisar Hasibuan 10	Kampung Perlabian Village, Kampung Rakyat District	2° 5' 39.311"N	100° 6' 30.234"E	1.73	1.73	18.06	NL	10/08/2024
371	Reyhan Meisar Hasibuan 11	Kampung Perlabian Village, Kampung Rakyat District	2° 5' 10.400"N	100° 6' 3.835"E	1.05	1.05	17.94	NL	10/08/2024
372	Reyhan Meisar Hasibuan 12	Kampung Perlabian Village, Kampung Rakyat District	2° 5' 9.877"N	100° 4' 14.842"E	1.56	1.56	17.74	NL	10/08/2024
373	Reyhan Meisar Hasibuan 2	Kampung Perlabian Village, Kampung Rakyat District	2° 6' 8.161"N	100° 6' 21.949"E	0.74	0.74	15.35	NL	10/08/2024
374	Reyhan Meisar Hasibuan 3	Kampung Perlabian Village, Kampung Rakyat District	2° 6' 0.184"N	100° 5' 26.883"E	2.00	2.00	17.53	NL	10/08/2024
375	Reyhan Meisar Hasibuan 4	Tanjung Selamat Village, Kampung Rakyat District	2° 4' 57.221"N	100° 6' 27.824"E	1.50	1.50	17.53	NL	10/08/2024
376	Reyhan Meisar Hasibuan 5	Kampung Perlabian Village, Kampung Rakyat District	2° 5' 46.845"N	100° 5' 31.990"E	1.28	1.28	17.50	NL	10/08/2024
377	Reyhan Meisar Hasibuan 6	Tanjung Selamat Village, Kampung Rakyat District	2° 4' 55.112"N	100° 6' 31.603"E	1.80	1.80	17.60	NL	10/08/2024



No.	Estate / Smallholder	Location	GPS Coordinates		Summary of Certified Area (Ha)		Project ed FFB product ion (MT)	Liability Status (L/NL)	Date of Join (for ISH)
			Latitude	Longitude	Total Certified area	Planted area			
378	Reyhan Meisar Hasibuan 7	Tanjung Medan Village, Kampung Rakyat District	2° 4' 12.619"N	100° 7' 50.081"E	2.50	2.50	18.31	NL	10/08/2024
379	Reyhan Meisar Hasibuan 8	Kampung Perlabian Village, Kampung Rakyat District	2° 6' 14.736"N	100° 6' 30.937"E	0.76	0.76	18.17	NL	10/08/2024
380	Reyhan Meisar Hasibuan 9	Kampung Perlabian Village, Kampung Rakyat District	2° 5' 8.624"N	100° 5' 53.987"E	1.50	1.50	18.32	NL	10/08/2024
381	Rhomainur, Sp 1	Kampung Perlabian Village, Kampung Rakyat District	2° 6' 0.562"N	100° 4' 41.071"E	1.20	1.20	17.90	NL	10/08/2024
382	Rhomainur, Sp 10	Kampung Perlabian Village, Kampung Rakyat District	2° 5' 58.215"N	100° 4' 28.670"E	2.74	2.74	17.88	NL	10/08/2024
383	Rhomainur, Sp 11	Kampung Perlabian Village, Kampung Rakyat District	2° 5' 9.623"N	100° 5' 6.084"E	0.91	0.91	17.87	NL	10/08/2024
384	Rhomainur, Sp 12	Tanjung Selamat Village, Kampung Rakyat District	2° 6' 5.154"N	100° 7' 17.174"E	2.70	2.70	18.18	NL	10/08/2024
385	Rhomainur, Sp 13	Kampung Perlabian Village, Kampung Rakyat District	2° 5' 49.759"N	100° 3' 52.817"E	1.69	1.69	18.25	NL	10/08/2024
386	Rhomainur, Sp 14	Kampung Perlabian Village, Kampung Rakyat District	2° 5' 53.969"N	100° 4' 32.030"E	1.37	1.37	18.30	NL	10/08/2024
387	Rhomainur, Sp 15	Kampung Perlabian Village, Kampung Rakyat District	2° 5' 22.613"N	100° 4' 20.861"E	1.00	1.00	18.14	NL	10/08/2024
388	Rhomainur, Sp 16	Kampung Perlabian Village, Kampung Rakyat District	2° 4' 42.255"N	100° 3' 40.825"E	0.05	0.05	17.50	NL	10/08/2024
389	Rhomainur, Sp 2	Kampung Perlabian Village, Kampung Rakyat District	2° 5' 27.442"N	100° 4' 50.035"E	1.54	1.54	17.91	NL	10/08/2024
390	Rhomainur, Sp 3	Kampung Perlabian Village, Kampung Rakyat District	2° 5' 21.512"N	100° 4' 38.495"E	0.94	0.94	17.77	NL	10/08/2024
391	Rhomainur, Sp 4	Kampung Perlabian Village, Kampung Rakyat District	2° 5' 15.090"N	100° 5' 29.558"E	1.93	1.93	18.47	NL	10/08/2024
392	Rhomainur, Sp 5	Kampung Perlabian Village, Kampung Rakyat District	2° 4' 28.579"N	100° 3' 36.486"E	0.89	0.89	18.11	NL	10/08/2024
393	Rhomainur, Sp 6	Kampung Perlabian Village, Kampung Rakyat District	2° 5' 49.393"N	100° 3' 30.851"E	0.66	0.66	17.89	NL	10/08/2024



No.	Estate / Smallholder	Location	GPS Coordinates		Summary of Certified Area (Ha)		Project ed FFB production (MT)	Liability Status (L/NL)	Date of Join (for ISH)
			Latitude	Longitude	Total Certified area	Planted area			
394	Rhomainur, Sp 7	Kampung Perlabian Village, Kampung Rakyat District	2° 5' 31.993"N	100° 5' 6.373"E	0.08	0.08	18.24	NL	10/08/2024
395	Rhomainur, Sp 8	Kampung Perlabian Village, Kampung Rakyat District	2° 5' 39.034"N	100° 4' 59.787"E	0.18	0.18	17.82	NL	10/08/2024
396	Rhomainur, Sp 9	Kampung Perlabian Village, Kampung Rakyat District	2° 4' 41.706"N	100° 3' 41.719"E	0.60	0.60	17.92	NL	10/08/2024
397	Ria Listianingsih 1	Kampung Perlabian Village, Kampung Rakyat District	2° 5' 19.982"N	100° 3' 3.907"E	1.74	1.74	18.20	NL	10/08/2024
398	Ria Listianingsih 2	Kampung Perlabian Village, Kampung Rakyat District	2° 5' 26.227"N	100° 2' 57.659"E	1.63	1.63	18.39	NL	10/08/2024
399	Ria Listianingsih 3	Kampung Perlabian Village, Kampung Rakyat District	2° 5' 24.359"N	100° 2' 59.991"E	1.46	1.46	17.80	NL	10/08/2024
400	Ria Listianingsih 4	Kampung Perlabian Village, Kampung Rakyat District	2° 5' 8.672"N	100° 3' 9.424"E	0.63	0.63	18.05	NL	10/08/2024
401	Riani	Kampung Perlabian Village, Kampung Rakyat District	2° 5' 36.879"N	100° 3' 12.159"E	0.29	0.29	17.80	NL	10/08/2024
402	Rikardo Panggabean	Kampung Perlabian Village, Kampung Rakyat District	2° 5' 36.277"N	100° 5' 23.669"E	1.78	1.78	17.55	NL	10/08/2024
403	Rini Rosmita 1	Kampung Perlabian Village, Kampung Rakyat District	2° 5' 47.777"N	100° 5' 8.484"E	1.66	1.66	18.07	NL	10/08/2024
404	Rini Rosmita 2	Kampung Perlabian Village, Kampung Rakyat District	2° 5' 59.083"N	100° 5' 21.684"E	1.75	1.75	18.36	NL	10/08/2024
405	Riswadi	Kampung Perlabian Village, Kampung Rakyat District	2° 6' 29.060"N	100° 5' 56.182"E	9.99	9.99	18.34	NL	10/08/2024
406	Riswati Samosir 1	Tebing Tinggi Pangkatan Village, Pangkatan District	2° 6' 54.336"N	100° 3' 12.353"E	1.55	1.55	19.88	NL	10/08/2024
407	Riswati Samosir 2	Tebing Tinggi Pangkatan Village, Pangkatan District	2° 6' 43.458"N	100° 2' 52.179"E	2.25	2.25	17.52	NL	10/08/2024
408	Riswati Samosir 3	Tebing Tinggi Pangkatan Village, Pangkatan District	2° 7' 4.809"N	100° 3' 10.079"E	1.92	1.92	19.86	NL	10/08/2024



No.	Estate / Smallholder	Location	GPS Coordinates		Summary of Certified Area (Ha)		Project ed FFB production (MT)	Liability Status (L/NL)	Date of Join (for ISH)
			Latitude	Longitude	Total Certified area	Planted area			
409	Riyadi	Kampung Perlabian Village, Kampung Rakyat District	2° 6' 22.889"N	100° 4' 20.928"E	1.66	1.66	17.58	NL	10/08/2024
410	Rohman 1	Kampung Perlabian Village, Kampung Rakyat District	2° 4' 48.500"N	100° 3' 21.222"E	2.00	2.00	14.67	NL	10/08/2024
411	Rohman 2	Kampung Perlabian Village, Kampung Rakyat District	2° 4' 45.332"N	100° 3' 18.004"E	0.80	0.80	8.17	NL	10/08/2024
412	Rohman 3	Kampung Perlabian Village, Kampung Rakyat District	2° 5' 21.057"N	100° 4' 22.730"E	1.81	1.81	17.67	NL	10/08/2024
413	Romaida	Kampung Perlabian Village, Kampung Rakyat District	2° 5' 22.048"N	100° 3' 56.277"E	0.20	0.20	17.86	NL	10/08/2024
414	Rosul Dongoran 1	Kampung Perlabian Village, Kampung Rakyat District	2° 6' 24.439"N	100° 6' 17.763"E	2.01	2.01	17.77	NL	10/08/2024
415	Rosul Dongoran 2	Kampung Perlabian Village, Kampung Rakyat District	2° 6' 27.103"N	100° 6' 5.410"E	2.31	2.31	18.12	NL	10/08/2024
416	Rosul Dongoran 3	Kampung Perlabian Village, Kampung Rakyat District	2° 6' 30.508"N	100° 6' 7.514"E	4.33	4.33	18.06	NL	10/08/2024
417	Rosul Dongoran 4	Kampung Perlabian Village, Kampung Rakyat District	2° 6' 19.943"N	100° 6' 11.046"E	1.14	1.14	17.50	NL	10/08/2024
418	Rumiatik	Kampung Perlabian Village, Kampung Rakyat District	2° 4' 49.838"N	100° 4' 29.281"E	0.60	0.60	17.65	NL	10/08/2024
419	Rusmina	Kampung Perlabian Village, Kampung Rakyat District	2° 4' 47.437"N	100° 4' 19.463"E	0.12	0.12	20.08	NL	10/08/2024
420	Sabar 1	Kampung Perlabian Village, Kampung Rakyat District	2° 4' 44.749"N	100° 3' 15.913"E	0.27	0.27	7.98	NL	10/08/2024
421	Sabar 2	Kampung Perlabian Village, Kampung Rakyat District	2° 5' 3.405"N	100° 2' 50.559"E	1.43	1.43	17.90	NL	10/08/2024
422	Sadilah	Kampung Perlabian Village, Kampung Rakyat District	2° 6' 24.944"N	100° 5' 56.319"E	1.68	1.68	15.12	NL	10/08/2024
423	Safrina 1	Kampung Perlabian Village, Kampung Rakyat District	2° 5' 16.752"N	100° 3' 49.795"E	0.71	0.71	18.45	NL	10/08/2024



No.	Estate / Smallholder	Location	GPS Coordinates		Summary of Certified Area (Ha)		Project ed FFB product ion (MT)	Liability Status (L/NL)	Date of Join (for ISH)
			Latitude	Longitude	Total Certified area	Planted area			
424	Safrina 2	Kampung Perlabian Village, Kampung Rakyat District	2° 4' 51.582"N	100° 4' 42.917"E	0.68	0.68	17.73	NL	10/08/2024
425	Sahem Hasibuan 1	Kampung Perlabian Village, Kampung Rakyat District	2° 4' 58.141"N	100° 5' 42.731"E	0.10	0.10	18.10	NL	10/08/2024
426	Sahem Hasibuan 10	Kampung Perlabian Village, Kampung Rakyat District	2° 5' 53.064"N	100° 5' 32.033"E	1.06	1.06	17.91	NL	10/08/2024
427	Sahem Hasibuan 11	Kampung Perlabian Village, Kampung Rakyat District	2° 5' 50.189"N	100° 5' 34.827"E	1.34	1.34	18.09	NL	10/08/2024
428	Sahem Hasibuan 12	Kampung Perlabian Village, Kampung Rakyat District	2° 5' 2.068"N	100° 5' 59.546"E	0.97	0.97	19.54	NL	10/08/2024
429	Sahem Hasibuan 13	Kampung Perlabian Village, Kampung Rakyat District	2° 6' 2.905"N	100° 6' 10.430"E	1.26	1.26	18.45	NL	10/08/2024
430	Sahem Hasibuan 14	Kampung Perlabian Village, Kampung Rakyat District	2° 5' 36.205"N	100° 6' 33.837"E	0.71	0.71	18.01	NL	10/08/2024
431	Sahem Hasibuan 15	Kampung Perlabian Village, Kampung Rakyat District	2° 5' 37.012"N	100° 6' 30.791"E	1.46	1.46	18.05	NL	10/08/2024
432	Sahem Hasibuan 16	Kampung Perlabian Village, Kampung Rakyat District	2° 5' 38.684"N	100° 6' 34.456"E	1.54	1.54	17.68	NL	10/08/2024
433	Sahem Hasibuan 17	Kampung Perlabian Village, Kampung Rakyat District	2° 5' 7.518"N	100° 5' 42.862"E	1.57	1.57	17.80	NL	10/08/2024
434	Sahem Hasibuan 18	Kampung Perlabian Village, Kampung Rakyat District	2° 5' 8.031"N	100° 6' 8.780"E	1.15	1.15	17.90	NL	10/08/2024
435	Sahem Hasibuan 2	Kampung Perlabian Village, Kampung Rakyat District	2° 5' 39.279"N	100° 6' 38.392"E	1.99	1.99	18.06	NL	10/08/2024
436	Sahem Hasibuan 3	Kampung Perlabian Village, Kampung Rakyat District	2° 5' 1.649"N	100° 4' 18.750"E	0.08	0.08	17.79	NL	10/08/2024
437	Sahem Hasibuan 4	Tanjung Medan Village, Kampung Rakyat District	2° 3' 44.479"N	100° 8' 3.566"E	0.08	0.08	8.47	NL	10/08/2024
438	Sahem Hasibuan 5	Kampung Perlabian Village, Kampung Rakyat District	2° 5' 5.434"N	100° 5' 59.642"E	0.89	0.89	19.63	NL	10/08/2024
439	Sahem Hasibuan 6	Kampung Perlabian Village, Kampung Rakyat District	2° 5' 7.475"N	100° 6' 2.890"E	0.09	0.09	19.59	NL	10/08/2024



No.	Estate / Smallholder	Location	GPS Coordinates		Summary of Certified Area (Ha)		Project ed FFB product ion (MT)	Liability Status (L/NL)	Date of Join (for ISH)
			Latitude	Longitude	Total Certified area	Planted area			
440	Sahem Hasibuan 7	Kampung Perlabian Village, Kampung Rakyat District	2° 5' 7.757"N	100° 4' 16.211"E	1.40	1.40	7.62	NL	10/08/2024
441	Sahem Hasibuan 8	Kampung Perlabian Village, Kampung Rakyat District	2° 5' 3.031"N	100° 5' 56.453"E	1.04	1.04	19.71	NL	10/08/2024
442	Sahem Hasibuan 9	Kampung Perlabian Village, Kampung Rakyat District	2° 5' 50.203"N	100° 5' 31.392"E	2.00	2.00	18.16	NL	10/08/2024
443	Saiful Bahri Hsb 1	Tanjung Selamat Village, Kampung Rakyat District	2° 5' 6.180"N	100° 7' 3.476"E	3.00	3.00	18.29	NL	10/08/2024
444	Saiful Bahri Hsb 2	Tanjung Selamat Village, Kampung Rakyat District	2° 4' 25.109"N	100° 6' 43.272"E	0.88	0.88	18.43	NL	10/08/2024
445	Saiman 1	Kampung Perlabian Village, Kampung Rakyat District	2° 6' 29.602"N	100° 5' 26.486"E	1.94	1.94	18.01	NL	10/08/2024
446	Saiman 2	Kampung Perlabian Village, Kampung Rakyat District	2° 6' 30.137"N	100° 5' 22.198"E	1.97	1.97	18.00	NL	10/08/2024
447	Sakti Halomoan Ritonga	Kampung Perlabian Village, Kampung Rakyat District	2° 7' 3.361"N	100° 4' 32.395"E	1.80	1.80	17.98	NL	10/08/2024
448	Salamto 1	Kampung Perlabian Village, Kampung Rakyat District	2° 5' 50.540"N	100° 4' 0.376"E	0.56	0.56	15.28	NL	10/08/2024
449	Salamto 2	Kampung Perlabian Village, Kampung Rakyat District	2° 4' 47.760"N	100° 3' 47.713"E	1.38	1.38	8.36	NL	10/08/2024
450	Samin. R	Kampung Perlabian Village, Kampung Rakyat District	2° 4' 54.318"N	100° 1' 44.539"E	1.99	1.99	20.42	NL	10/08/2024
451	Samiono 1	Kampung Perlabian Village, Kampung Rakyat District	2° 5' 37.826"N	100° 3' 41.460"E	1.03	1.03	8.12	NL	10/08/2024
452	Samiono 2	Kampung Perlabian Village, Kampung Rakyat District	2° 5' 54.117"N	100° 3' 41.248"E	1.12	1.12	7.60	NL	10/08/2024
453	Samiono 3	Kampung Perlabian Village, Kampung Rakyat District	2° 5' 49.361"N	100° 4' 17.976"E	1.43	1.43	7.89	NL	10/08/2024
454	Santano Adha	Kampung Perlabian Village, Kampung Rakyat District	2° 5' 21.642"N	100° 4' 3.495"E	0.46	0.46	17.73	NL	10/08/2024
455	Sarbani	Kampung Perlabian Village, Kampung Rakyat District	2° 6' 29.216"N	100° 3' 29.126"E	0.54	0.54	8.44	NL	10/08/2024



No.	Estate / Smallholder	Location	GPS Coordinates		Summary of Certified Area (Ha)		Project ed FFB product ion (MT)	Liability Status (L/NL)	Date of Join (for ISH)
			Latitude	Longitude	Total Certified area	Planted area			
456	Sarmini 1	Kampung Perlabian Village, Kampung Rakyat District	2° 5' 42.618"N	100° 3' 51.497"E	0.76	0.76	8.09	NL	10/08/2024
457	Sarmini 2	Kampung Perlabian Village, Kampung Rakyat District	2° 5' 11.982"N	100° 3' 33.399"E	0.87	0.87	15.13	NL	10/08/2024
458	Sartono 1	Kampung Perlabian Village, Kampung Rakyat District	2° 5' 10.959"N	100° 4' 3.846"E	0.96	0.96	17.53	NL	10/08/2024
459	Sartono 2	Kampung Perlabian Village, Kampung Rakyat District	2° 5' 3.992"N	100° 3' 33.473"E	0.68	0.68	18.07	NL	10/08/2024
460	Sartono 3	Kampung Perlabian Village, Kampung Rakyat District	2° 5' 41.709"N	100° 6' 29.550"E	1.17	1.17	18.17	NL	10/08/2024
461	Satinem	Kampung Perlabian Village, Kampung Rakyat District	2° 5' 19.108"N	100° 3' 59.487"E	0.21	0.21	18.41	NL	10/08/2024
462	Selamat Bintoro	Tebing Tinggi Pangkatan Village, Pangkatan District	2° 5' 39.593"N	100° 3' 7.827"E	1.27	1.27	18.37	NL	10/08/2024
463	Selamat Sukoco 1	Kampung Perlabian Village, Kampung Rakyat District	2° 6' 25.178"N	100° 5' 2.424"E	2.42	2.42	18.04	NL	10/08/2024
464	Selamat Sukoco 2	Kampung Perlabian Village, Kampung Rakyat District	2° 6' 49.403"N	100° 4' 25.105"E	0.86	0.86	8.30	NL	10/08/2024
465	Setiono 1	Kampung Perlabian Village, Kampung Rakyat District	2° 5' 35.330"N	100° 6' 16.971"E	2.32	2.32	17.79	NL	10/08/2024
466	Setiono 2	Kampung Perlabian Village, Kampung Rakyat District	2° 6' 11.112"N	100° 6' 51.319"E	1.31	1.31	17.52	NL	10/08/2024
467	Setiono 3	Kampung Perlabian Village, Kampung Rakyat District	2° 5' 23.371"N	100° 5' 46.269"E	2.09	2.09	18.05	NL	10/08/2024
468	Setiono 4	Kampung Perlabian Village, Kampung Rakyat District	2° 5' 19.133"N	100° 5' 49.971"E	2.09	2.09	18.21	NL	10/08/2024
469	Setiono 5	Kampung Perlabian Village, Kampung Rakyat District	2° 5' 47.364"N	100° 6' 19.746"E	2.29	2.29	18.45	NL	10/08/2024
470	Setiono 6	Kampung Perlabian Village, Kampung Rakyat District	2° 5' 54.334"N	100° 6' 32.326"E	1.34	1.34	17.99	NL	10/08/2024



No.	Estate / Smallholder	Location	GPS Coordinates		Summary of Certified Area (Ha)		Project ed FFB product ion (MT)	Liability Status (L/NL)	Date of Join (for ISH)
			Latitude	Longitude	Total Certified area	Planted area			
471	Setu 1	Kampung Perlabian Village, Kampung Rakyat District	2° 6' 34.401"N	100° 3' 54.778"E	2.65	2.65	18.37	NL	10/08/2024
472	Setu 2	Tanjung Selamat Village, Kampung Rakyat District	2° 4' 3.180"N	100° 6' 49.219"E	1.60	1.60	17.97	NL	10/08/2024
473	Setu 3	Tanjung Selamat Village, Kampung Rakyat District	2° 3' 54.581"N	100° 6' 12.951"E	0.59	0.59	18.43	NL	10/08/2024
474	Setu 4	Tanjung Selamat Village, Kampung Rakyat District	2° 3' 51.491"N	100° 6' 7.200"E	0.69	0.69	17.77	NL	10/08/2024
475	Shinta Sartika 1	Kampung Perlabian Village, Kampung Rakyat District	2° 5' 40.744"N	100° 3' 58.374"E	3.35	3.35	18.28	NL	10/08/2024
476	Shinta Sartika 10	Kampung Perlabian Village, Kampung Rakyat District	2° 5' 36.176"N	100° 4' 37.362"E	1.27	1.27	17.78	NL	10/08/2024
477	Shinta Sartika 11	Kampung Perlabian Village, Kampung Rakyat District	2° 5' 42.219"N	100° 4' 38.516"E	1.03	1.03	17.99	NL	10/08/2024
478	Shinta Sartika 2	Kampung Perlabian Village, Kampung Rakyat District	2° 5' 12.180"N	100° 4' 37.207"E	0.80	0.80	17.88	NL	10/08/2024
479	Shinta Sartika 3	Kampung Perlabian Village, Kampung Rakyat District	2° 5' 46.999"N	100° 4' 39.194"E	2.36	2.36	18.23	NL	10/08/2024
480	Shinta Sartika 4	Kampung Perlabian Village, Kampung Rakyat District	2° 5' 47.885"N	100° 3' 58.974"E	1.40	1.40	17.64	NL	10/08/2024
481	Shinta Sartika 5	Kampung Perlabian Village, Kampung Rakyat District	2° 5' 48.074"N	100° 3' 56.038"E	0.73	0.73	18.08	NL	10/08/2024
482	Shinta Sartika 6	Kampung Perlabian Village, Kampung Rakyat District	2° 5' 42.188"N	100° 4' 6.505"E	0.08	0.08	17.64	NL	10/08/2024
483	Shinta Sartika 7	Kampung Perlabian Village, Kampung Rakyat District	2° 5' 54.137"N	100° 3' 53.002"E	1.26	1.26	17.97	NL	10/08/2024
484	Shinta Sartika 8	Kampung Perlabian Village, Kampung Rakyat District	2° 5' 33.631"N	100° 3' 54.730"E	2.20	2.20	18.09	NL	10/08/2024
485	Shinta Sartika 9	Kampung Perlabian Village, Kampung Rakyat District	2° 5' 39.321"N	100° 4' 2.861"E	1.88	1.88	18.01	NL	10/08/2024
486	Sobirin 1	Kampung Perlabian Village, Kampung Rakyat District	2° 5' 18.992"N	100° 3' 56.287"E	0.28	0.28	18.22	NL	10/08/2024



No.	Estate / Smallholder	Location	GPS Coordinates		Summary of Certified Area (Ha)		Project ed FFB product ion (MT)	Liability Status (L/NL)	Date of Join (for ISH)
			Latitude	Longitude	Total Certified area	Planted area			
487	Sobirin 2	Kampung Perlabian Village, Kampung Rakyat District	2° 5' 20.964"N	100° 3' 57.593"E	0.22	0.22	17.55	NL	10/08/2024
488	Sofyan 1	Kampung Perlabian Village, Kampung Rakyat District	2° 6' 29.778"N	100° 3' 26.646"E	0.50	0.50	17.85	NL	10/08/2024
489	Sofyan 2	Kampung Perlabian Village, Kampung Rakyat District	2° 4' 58.086"N	100° 3' 25.520"E	0.38	0.38	17.19	NL	10/08/2024
490	Sofyan Qari Alfurqon Hasibuan	Tanjung Selamat Village, Kampung Rakyat District	2° 4' 11.364"N	100° 6' 51.245"E	3.01	3.01	18.03	NL	10/08/2024
491	Sri Lestari 1	Kampung Perlabian Village, Kampung Rakyat District	2° 6' 42.238"N	100° 3' 49.765"E	1.62	1.62	18.20	NL	10/08/2024
492	Sri Lestari 2	Kampung Perlabian Village, Kampung Rakyat District	2° 5' 50.497"N	100° 4' 27.440"E	1.72	1.72	17.66	NL	10/08/2024
493	Sri Lestari 3	Kampung Perlabian Village, Kampung Rakyat District	2° 6' 53.121"N	100° 3' 47.831"E	0.86	0.86	17.56	NL	10/08/2024
494	Sri Lestari 4	Kampung Perlabian Village, Kampung Rakyat District	2° 6' 55.150"N	100° 3' 47.251"E	0.29	0.29	18.11	NL	10/08/2024
495	Sri Lestari 5	Kampung Perlabian Village, Kampung Rakyat District	2° 5' 46.945"N	100° 4' 27.256"E	1.19	1.19	15.16	NL	10/08/2024
496	Sri Lestari 6	Kampung Perlabian Village, Kampung Rakyat District	2° 6' 18.977"N	100° 3' 16.640"E	1.28	1.28	17.52	NL	10/08/2024
497	Sri Lestari 7	Kampung Perlabian Village, Kampung Rakyat District	2° 5' 10.693"N	100° 3' 31.841"E	1.25	1.25	17.65	NL	10/08/2024
498	Sri Lestari 8	Kampung Perlabian Village, Kampung Rakyat District	2° 5' 34.996"N	100° 3' 33.066"E	1.43	1.43	18.01	NL	10/08/2024
499	Sri Lestari 9	Kampung Perlabian Village, Kampung Rakyat District	2° 6' 36.897"N	100° 6' 6.824"E	1.93	1.93	15.17	NL	10/08/2024
500	Sri Murti	Kampung Perlabian Village, Kampung Rakyat District	2° 5' 21.067"N	100° 3' 17.175"E	1.32	1.32	17.97	NL	10/08/2024
501	Sudibyoy	Kampung Perlabian Village, Kampung Rakyat District	2° 5' 21.902"N	100° 4' 33.058"E	0.20	0.20	17.55	NL	10/08/2024



No.	Estate / Smallholder	Location	GPS Coordinates		Summary of Certified Area (Ha)		Project ed FFB product ion (MT)	Liability Status (L/NL)	Date of Join (for ISH)
			Latitude	Longitude	Total Certified area	Planted area			
502	Sugeng 1	Kampung Perlabian Village, Kampung Rakyat District	2° 5' 17.028"N	100° 5' 4.798"E	1.69	1.69	18.34	NL	10/08/2024
503	Sugeng 2	Kampung Perlabian Village, Kampung Rakyat District	2° 6' 28.919"N	100° 3' 46.828"E	0.74	0.74	18.35	NL	10/08/2024
504	Sugianto A 1	Kampung Perlabian Village, Kampung Rakyat District	2° 6' 17.824"N	100° 3' 35.018"E	1.18	1.18	18.32	NL	10/08/2024
505	Sugianto A 2	Kampung Perlabian Village, Kampung Rakyat District	2° 4' 57.517"N	100° 2' 54.831"E	0.80	0.80	18.42	NL	10/08/2024
506	Sugianto A 3	Kampung Perlabian Village, Kampung Rakyat District	2° 6' 21.492"N	100° 4' 39.985"E	1.05	1.05	18.13	NL	10/08/2024
507	Sugianto B 1	Kampung Perlabian Village, Kampung Rakyat District	2° 6' 3.934"N	100° 3' 36.466"E	0.96	0.96	18.26	NL	10/08/2024
508	Sugianto B 2	Kampung Perlabian Village, Kampung Rakyat District	2° 6' 12.283"N	100° 3' 40.439"E	1.06	1.06	18.40	NL	10/08/2024
509	Sugianto C	Kampung Perlabian Village, Kampung Rakyat District	2° 5' 17.490"N	100° 4' 8.780"E	0.31	0.31	17.71	NL	10/08/2024
510	Sugiarto 1	Tanjung Selamat Village, Kampung Rakyat District	2° 5' 54.286"N	100° 6' 41.359"E	2.00	2.00	18.23	NL	10/08/2024
511	Sugiarto 2	Perlabian Village, Kampung Rakyat District	2° 5' 13.392"N	100° 6' 0.257"E	0.37	0.37	18.21	NL	10/08/2024
512	Sugiarto 3	Perlabian Village, Kampung Rakyat District	2° 5' 24.757"N	100° 6' 9.082"E	0.69	0.69	17.52	NL	10/08/2024
513	Sugiman A	Kampung Perlabian Village, Kampung Rakyat District	2° 5' 17.793"N	100° 3' 57.623"E	0.27	0.27	18.31	NL	10/08/2024
514	Sugiman B 1	Kampung Perlabian Village, Kampung Rakyat District	2° 5' 6.714"N	100° 2' 28.217"E	0.21	0.21	8.39	NL	10/08/2024
515	Sugiman B 2	Kampung Perlabian Village, Kampung Rakyat District	2° 5' 4.935"N	100° 2' 41.280"E	1.28	1.28	18.23	NL	10/08/2024
516	Sugiono A	Kampung Perlabian Village, Kampung Rakyat District	2° 4' 35.642"N	100° 3' 24.345"E	0.90	0.90	17.71	NL	10/08/2024
517	Sugiono B 1	Kampung Perlabian Village, Kampung Rakyat District	2° 5' 20.796"N	100° 3' 28.575"E	1.21	1.21	18.00	NL	10/08/2024



No.	Estate / Smallholder	Location	GPS Coordinates		Summary of Certified Area (Ha)		Project ed FFB production (MT)	Liability Status (L/NL)	Date of Join (for ISH)
			Latitude	Longitude	Total Certified area	Planted area			
518	Sugiono B 2	Kampung Perlabian Village, Kampung Rakyat District	2° 5' 12.547"N	100° 3' 34.915"E	0.76	0.76	17.59	NL	10/08/2024
519	Suhaimi	Kampung Perlabian Village, Kampung Rakyat District	2° 5' 15.020"N	100° 4' 3.274"E	0.69	0.69	17.55	NL	10/08/2024
520	Suharto 1	Kampung Perlabian Village, Kampung Rakyat District	2° 5' 22.788"N	100° 4' 13.849"E	1.00	1.00	18.20	NL	10/08/2024
521	Suharto 2	Kampung Perlabian Village, Kampung Rakyat District	2° 5' 37.706"N	100° 3' 56.264"E	1.61	1.61	17.98	NL	10/08/2024
522	Suharto 3	Kampung Perlabian Village, Kampung Rakyat District	2° 5' 27.054"N	100° 4' 11.024"E	0.50	0.50	18.37	NL	10/08/2024
523	Suharyadi 1	Kampung Perlabian Village, Kampung Rakyat District	2° 6' 38.545"N	100° 4' 20.932"E	0.63	0.63	18.18	NL	10/08/2024
524	Suharyadi 2	Kampung Perlabian Village, Kampung Rakyat District	2° 5' 42.840"N	100° 5' 28.483"E	0.47	0.47	18.00	NL	10/08/2024
525	Suhendrik	Kampung Perlabian Village, Kampung Rakyat District	2° 4' 39.504"N	100° 4' 23.944"E	0.14	0.14	20.25	NL	10/08/2024
526	Suheri	Kampung Perlabian Village, Kampung Rakyat District	2° 4' 46.877"N	100° 4' 42.996"E	2.67	2.67	15.48	NL	10/08/2024
527	Suherman	Kampung Perlabian Village, Kampung Rakyat District	2° 5' 7.899"N	100° 4' 0.386"E	1.00	1.00	18.15	NL	10/08/2024
528	Suhermanto	Kampung Perlabian Village, Kampung Rakyat District	2° 6' 21.332"N	100° 5' 56.970"E	1.00	1.00	18.14	NL	10/08/2024
529	Sujarno	Kampung Perlabian Village, Kampung Rakyat District	2° 5' 34.488"N	100° 3' 24.330"E	0.20	0.20	17.87	NL	10/08/2024
530	Sujarwo	Kampung Perlabian Village, Kampung Rakyat District	2° 6' 27.242"N	100° 5' 5.392"E	2.03	2.03	17.90	NL	10/08/2024
531	Sukamto	Kampung Perlabian Village, Kampung Rakyat District	2° 4' 58.144"N	100° 2' 45.547"E	1.03	1.03	18.15	NL	10/08/2024
532	Sukri 1	Kampung Perlabian Village, Kampung Rakyat District	2° 6' 8.107"N	100° 5' 42.553"E	0.94	0.94	18.32	NL	10/08/2024



No.	Estate / Smallholder	Location	GPS Coordinates		Summary of Certified Area (Ha)		Project ed FFB product ion (MT)	Liability Status (L/NL)	Date of Join (for ISH)
			Latitude	Longitude	Total Certified area	Planted area			
533	Sukri 2	Kampung Perlabian Village, Kampung Rakyat District	2° 5' 1.890"N	100° 4' 52.192"E	0.10	0.10	17.51	NL	10/08/2024
534	Sukri 3	Kampung Perlabian Village, Kampung Rakyat District	2° 5' 15.693"N	100° 4' 57.521"E	0.60	0.60	18.10	NL	10/08/2024
535	Sukri 4	Kampung Perlabian Village, Kampung Rakyat District	2° 4' 50.408"N	100° 4' 40.440"E	0.02	0.02	18.22	NL	10/08/2024
536	Sukri 5	Kampung Perlabian Village, Kampung Rakyat District	2° 5' 10.356"N	100° 4' 52.169"E	0.16	0.16	18.06	NL	10/08/2024
537	Sukri 6	Kampung Perlabian Village, Kampung Rakyat District	2° 5' 6.134"N	100° 4' 42.218"E	0.82	0.82	17.54	NL	10/08/2024
538	Sukri 7	Kampung Perlabian Village, Kampung Rakyat District	2° 5' 5.762"N	100° 4' 49.441"E	0.38	0.38	17.86	NL	10/08/2024
539	Suliani	Kampung Perlabian Village, Kampung Rakyat District	2° 5' 54.674"N	100° 3' 38.246"E	0.31	0.31	8.13	NL	10/08/2024
540	Sumardi	Kampung Perlabian Village, Kampung Rakyat District	2° 5' 17.150"N	100° 4' 5.601"E	2.47	2.47	17.90	NL	10/08/2024
541	Sunarto	Kampung Perlabian Village, Kampung Rakyat District	2° 5' 9.933"N	100° 4' 9.747"E	0.50	0.50	17.84	NL	10/08/2024
542	Supad Manto 1	Kampung Perlabian Village, Kampung Rakyat District	2° 5' 46.248"N	100° 4' 11.515"E	1.67	1.67	14.73	NL	10/08/2024
543	Supad Manto 2	Kampung Perlabian Village, Kampung Rakyat District	2° 5' 42.739"N	100° 4' 9.906"E	1.80	1.80	15.08	NL	10/08/2024
544	Supad Manto 3	Kampung Perlabian Village, Kampung Rakyat District	2° 4' 50.377"N	100° 3' 40.560"E	1.48	1.48	18.02	NL	10/08/2024
545	Supad Manto 4	Kampung Perlabian Village, Kampung Rakyat District	2° 4' 57.353"N	100° 3' 44.957"E	1.65	1.65	18.46	NL	10/08/2024
546	Supad Manto 5	Kampung Perlabian Village, Kampung Rakyat District	2° 4' 55.814"N	100° 3' 48.908"E	1.05	1.05	18.15	NL	10/08/2024
547	Supad Manto 6	Kampung Perlabian Village, Kampung Rakyat District	2° 5' 1.327"N	100° 3' 36.946"E	0.77	0.77	18.08	NL	10/08/2024



No.	Estate / Smallholder	Location	GPS Coordinates		Summary of Certified Area (Ha)		Project ed FFB production (MT)	Liability Status (L/NL)	Date of Join (for ISH)
			Latitude	Longitude	Total Certified area	Planted area			
548	Supari	Kampung Perlabian Village, Kampung Rakyat District	2° 4' 51.121"N	100° 3' 8.119"E	1.45	1.45	18.20	NL	10/08/2024
549	Suparmin	Kampung Perlabian Village, Kampung Rakyat District	2° 6' 17.975"N	100° 6' 3.385"E	2.62	2.62	18.13	NL	10/08/2024
550	Suprayetno A	Kampung Perlabian Village, Kampung Rakyat District	2° 5' 13.432"N	100° 4' 6.463"E	0.15	0.15	18.31	NL	10/08/2024
551	Suprayetno B 1	Kampung Perlabian Village, Kampung Rakyat District	2° 4' 54.654"N	100° 4' 5.751"E	1.57	1.57	17.68	NL	10/08/2024
552	Suprayetno B 2	Kampung Perlabian Village, Kampung Rakyat District	2° 5' 3.580"N	100° 4' 20.035"E	0.06	0.06	7.70	NL	10/08/2024
553	Supriadi A	Kampung Perlabian Village, Kampung Rakyat District	2° 4' 45.997"N	100° 3' 10.010"E	1.15	1.15	18.11	NL	10/08/2024
554	Supriadi B 1	Kampung Perlabian Village, Kampung Rakyat District	2° 5' 54.543"N	100° 3' 27.501"E	1.70	1.70	18.14	NL	10/08/2024
555	Supriadi B 2	Kampung Perlabian Village, Kampung Rakyat District	2° 6' 18.235"N	100° 3' 44.693"E	1.50	1.50	18.18	NL	10/08/2024
556	Supriadi B 3	Kampung Perlabian Village, Kampung Rakyat District	2° 4' 51.874"N	100° 4' 49.476"E	2.00	2.00	17.64	NL	10/08/2024
557	Supriana 1	Kampung Perlabian Village, Kampung Rakyat District	2° 6' 24.514"N	100° 6' 21.859"E	3.26	3.26	18.27	NL	10/08/2024
558	Supriana 10	Kampung Perlabian Village, Kampung Rakyat District	2° 6' 38.183"N	100° 3' 37.404"E	2.34	2.34	7.84	NL	10/08/2024
559	Supriana 11	Kampung Perlabian Village, Kampung Rakyat District	2° 6' 12.042"N	100° 5' 24.761"E	0.48	0.48	8.14	NL	10/08/2024
560	Supriana 2	Kampung Perlabian Village, Kampung Rakyat District	2° 6' 25.888"N	100° 3' 18.726"E	0.68	0.68	17.76	NL	10/08/2024
561	Supriana 3	Kampung Perlabian Village, Kampung Rakyat District	2° 5' 15.834"N	100° 4' 4.027"E	0.20	0.20	17.86	NL	10/08/2024
562	Supriana 4	Kampung Perlabian Village, Kampung Rakyat District	2° 5' 13.850"N	100° 4' 12.815"E	0.29	0.29	8.26	NL	10/08/2024



No.	Estate / Smallholder	Location	GPS Coordinates		Summary of Certified Area (Ha)		Project ed FFB product ion (MT)	Liability Status (L/NL)	Date of Join (for ISH)
			Latitude	Longitude	Total Certified area	Planted area			
563	Supriana 5	Kampung Perlabian Village, Kampung Rakyat District	2° 6' 31.705"N	100° 4' 56.090"E	2.00	2.00	18.41	NL	10/08/2024
564	Supriana 6	Kampung Perlabian Village, Kampung Rakyat District	2° 5' 54.562"N	100° 3' 44.536"E	0.58	0.58	8.21	NL	10/08/2024
565	Supriana 7	Kampung Perlabian Village, Kampung Rakyat District	2° 6' 17.698"N	100° 4' 8.546"E	0.60	0.60	7.82	NL	10/08/2024
566	Supriana 8	Kampung Perlabian Village, Kampung Rakyat District	2° 4' 20.835"N	100° 4' 4.724"E	0.65	0.65	17.72	NL	10/08/2024
567	Supriana 9	Kampung Perlabian Village, Kampung Rakyat District	2° 5' 32.407"N	100° 6' 33.793"E	0.40	0.40	17.72	NL	10/08/2024
568	Supriatun	Kampung Perlabian Village, Kampung Rakyat District	2° 5' 10.887"N	100° 4' 10.604"E	0.37	0.37	17.69	NL	10/08/2024
569	Supriyadi 1	Kampung Perlabian Village, Kampung Rakyat District	2° 6' 41.264"N	100° 5' 7.349"E	1.05	1.05	17.79	NL	10/08/2024
570	Supriyadi 2	Kampung Perlabian Village, Kampung Rakyat District	2° 6' 9.099"N	100° 4' 23.485"E	2.75	2.75	18.25	NL	10/08/2024
571	Supriyadi 3	Kampung Perlabian Village, Kampung Rakyat District	2° 6' 35.662"N	100° 5' 1.263"E	1.18	1.18	20.11	NL	10/08/2024
572	Supriyadi 4	Kampung Perlabian Village, Kampung Rakyat District	2° 5' 56.436"N	100° 4' 58.623"E	1.47	1.47	18.25	NL	10/08/2024
573	Supriyadi 5	Kampung Perlabian Village, Kampung Rakyat District	2° 5' 43.795"N	100° 5' 4.647"E	0.55	0.55	17.82	NL	10/08/2024
574	Supriyadi 6	Kampung Perlabian Village, Kampung Rakyat District	2° 6' 0.775"N	100° 4' 36.236"E	2.04	2.04	18.35	NL	10/08/2024
575	Suradi	Kampung Perlabian Village, Kampung Rakyat District	2° 4' 45.309"N	100° 4' 40.295"E	0.36	0.36	20.06	NL	10/08/2024
576	Suratik	Kampung Perlabian Village, Kampung Rakyat District	2° 5' 45.202"N	100° 3' 51.238"E	0.50	0.50	18.37	NL	10/08/2024
577	Suratman	Kampung Perlabian Village, Kampung Rakyat District	2° 6' 45.903"N	100° 4' 44.973"E	1.52	1.52	20.18	NL	10/08/2024



No.	Estate / Smallholder	Location	GPS Coordinates		Summary of Certified Area (Ha)		Project ed FFB production (MT)	Liability Status (L/NL)	Date of Join (for ISH)
			Latitude	Longitude	Total Certified area	Planted area			
578	Suriadi	Kampung Perlabian Village, Kampung Rakyat District	2° 5' 46.004"N	100° 3' 52.377"E	0.88	0.88	18.23	NL	10/08/2024
579	Surianto 1	Kampung Perlabian Village, Kampung Rakyat District	2° 5' 49.893"N	100° 3' 6.440"E	0.96	0.96	15.07	NL	10/08/2024
580	Surianto 10	Tebing Tinggi Pangkatan Village, Pangkatan District	2° 6' 6.679"N	100° 2' 58.449"E	0.44	0.44	17.55	NL	10/08/2024
581	Surianto 11	Tebing Tinggi Pangkatan Village, Pangkatan District	2° 5' 48.336"N	100° 3' 12.778"E	1.00	1.00	18.11	NL	10/08/2024
582	Surianto 12	Tebing Tinggi Pangkatan Village, Pangkatan District	2° 5' 46.312"N	100° 3' 6.494"E	0.50	0.50	17.70	NL	10/08/2024
583	Surianto 13	Tebing Tinggi Pangkatan Village, Pangkatan District	2° 5' 51.174"N	100° 3' 15.670"E	1.07	1.07	18.40	NL	10/08/2024
584	Surianto 14	Tebing Tinggi Pangkatan Village, Pangkatan District	2° 6' 7.117"N	100° 3' 14.273"E	0.50	0.50	18.31	NL	10/08/2024
585	Surianto 15	Tebing Tinggi Pangkatan Village, Pangkatan District	2° 6' 2.682"N	100° 2' 59.712"E	0.68	0.68	18.09	NL	10/08/2024
586	Surianto 2	Kampung Perlabian Village, Kampung Rakyat District	2° 6' 26.569"N	100° 3' 32.519"E	1.00	1.00	8.49	NL	10/08/2024
587	Surianto 3	Kampung Perlabian Village, Kampung Rakyat District	2° 4' 58.490"N	100° 3' 40.638"E	1.00	1.00	15.30	NL	10/08/2024
588	Surianto 4	Kampung Perlabian Village, Kampung Rakyat District	2° 5' 32.749"N	100° 3' 48.817"E	0.96	0.96	18.13	NL	10/08/2024
589	Surianto 5	Tebing Tinggi Pangkatan Village, Pangkatan District	2° 6' 40.886"N	100° 3' 4.129"E	1.98	1.98	18.40	NL	10/08/2024
590	Surianto 6	Tebing Tinggi Pangkatan Village, Pangkatan District	2° 6' 50.695"N	100° 3' 4.618"E	2.00	2.00	17.59	NL	10/08/2024
591	Surianto 7	Tebing Tinggi Pangkatan Village, Pangkatan District	2° 6' 42.516"N	100° 3' 4.050"E	2.00	2.00	18.26	NL	10/08/2024
592	Surianto 8	Tebing Tinggi Pangkatan Village, Pangkatan District	2° 7' 5.013"N	100° 3' 7.898"E	2.00	2.00	18.26	NL	10/08/2024



No.	Estate / Smallholder	Location	GPS Coordinates		Summary of Certified Area (Ha)		Project ed FFB product ion (MT)	Liability Status (L/NL)	Date of Join (for ISH)
			Latitude	Longitude	Total Certified area	Planted area			
593	Surianto 9	Tebing Tinggi Pangkatan Village, Pangkatan District	2° 6' 44.610"N	100° 3' 1.209"E	2.00	2.00	17.75	NL	10/08/2024
594	Suripno	Kampung Perlabian Village, Kampung Rakyat District	2° 4' 20.564"N	100° 4' 20.002"E	1.24	1.24	15.48	NL	10/08/2024
595	Suriyanto 1	Kampung Perlabian Village, Kampung Rakyat District	2° 5' 19.632"N	100° 3' 55.754"E	0.26	0.26	18.00	NL	10/08/2024
596	Suriyanto 2	Kampung Perlabian Village, Kampung Rakyat District	2° 5' 21.120"N	100° 3' 54.720"E	0.28	0.28	18.42	NL	10/08/2024
597	Suroso A	Kampung Perlabian Village, Kampung Rakyat District	2° 6' 52.002"N	100° 5' 7.580"E	3.01	3.01	17.68	NL	10/08/2024
598	Suroso B	Kampung Perlabian Village, Kampung Rakyat District	2° 5' 20.405"N	100° 3' 37.713"E	0.73	0.73	17.95	NL	10/08/2024
599	Susilawati	Kampung Perlabian Village, Kampung Rakyat District	2° 5' 50.838"N	100° 3' 27.432"E	1.03	1.03	17.59	NL	10/08/2024
600	Sutanto	Kampung Perlabian Village, Kampung Rakyat District	2° 6' 2.274"N	100° 6' 20.511"E	0.43	0.43	19.92	NL	10/08/2024
601	Sutrisno A	Kampung Perlabian Village, Kampung Rakyat District	2° 5' 4.430"N	100° 2' 46.903"E	1.32	1.32	17.66	NL	10/08/2024
602	Sutrisno B	Kampung Perlabian Village, Kampung Rakyat District	2° 5' 20.592"N	100° 3' 24.098"E	0.81	0.81	17.73	NL	10/08/2024
603	Suwarto 1	Kampung Perlabian Village, Kampung Rakyat District	2° 4' 43.278"N	100° 3' 47.235"E	0.81	0.81	18.23	NL	10/08/2024
604	Suwarto 2	Kampung Perlabian Village, Kampung Rakyat District	2° 5' 5.858"N	100° 2' 45.768"E	0.46	0.46	18.00	NL	10/08/2024
605	Suwarto 3	Kampung Perlabian Village, Kampung Rakyat District	2° 4' 44.139"N	100° 3' 44.460"E	0.83	0.83	17.95	NL	10/08/2024
606	Syafariah Aini 1	Tanjung Selamat Village, Kampung Rakyat District	2° 4' 55.504"N	100° 7' 4.298"E	4.16	4.16	17.70	NL	10/08/2024
607	Syafariah Aini 10	Kampung Perlabian Village, Kampung Rakyat District	2° 5' 17.526"N	100° 4' 19.402"E	1.00	1.00	18.05	NL	10/08/2024
608	Syafariah Aini 11	Kampung Perlabian Village, Kampung Rakyat District	2° 5' 25.185"N	100° 5' 5.655"E	0.22	0.22	17.97	NL	10/08/2024



No.	Estate / Smallholder	Location	GPS Coordinates		Summary of Certified Area (Ha)		Project ed FFB production (MT)	Liability Status (L/NL)	Date of Join (for ISH)
			Latitude	Longitude	Total Certified area	Planted area			
609	Syafariah Aini 12	Kampung Perlabian Village, Kampung Rakyat District	2° 5' 24.824"N	100° 4' 51.866"E	0.38	0.38	18.42	NL	10/08/2024
610	Syafariah Aini 13	Kampung Perlabian Village, Kampung Rakyat District	2° 6' 3.930"N	100° 5' 28.276"E	1.68	1.68	17.86	NL	10/08/2024
611	Syafariah Aini 2	Kampung Perlabian Village, Kampung Rakyat District	2° 4' 45.637"N	100° 3' 57.431"E	1.34	1.34	18.32	NL	10/08/2024
612	Syafariah Aini 3	Kampung Perlabian Village, Kampung Rakyat District	2° 6' 2.431"N	100° 5' 23.919"E	1.39	1.39	18.44	NL	10/08/2024
613	Syafariah Aini 4	Kampung Perlabian Village, Kampung Rakyat District	2° 5' 24.785"N	100° 5' 7.863"E	0.86	0.86	18.36	NL	10/08/2024
614	Syafariah Aini 5	Kampung Perlabian Village, Kampung Rakyat District	2° 5' 29.533"N	100° 5' 0.605"E	1.17	1.17	17.59	NL	10/08/2024
615	Syafariah Aini 6	Kampung Perlabian Village, Kampung Rakyat District	2° 5' 15.046"N	100° 4' 16.370"E	1.35	1.35	18.38	NL	10/08/2024
616	Syafariah Aini 7	Kampung Perlabian Village, Kampung Rakyat District	2° 5' 5.094"N	100° 3' 17.016"E	1.21	1.21	17.67	NL	10/08/2024
617	Syafariah Aini 8	Kampung Perlabian Village, Kampung Rakyat District	2° 5' 17.639"N	100° 4' 13.975"E	0.46	0.46	18.07	NL	10/08/2024
618	Syafariah Aini 9	Kampung Perlabian Village, Kampung Rakyat District	2° 5' 19.221"N	100° 4' 16.752"E	0.63	0.63	18.10	NL	10/08/2024
619	Syahban Hasibuan	Kampung Perlabian Village, Kampung Rakyat District	2° 4' 53.894"N	100° 4' 13.077"E	0.57	0.57	18.28	NL	10/08/2024
620	Syahbudin	Kampung Perlabian Village, Kampung Rakyat District	2° 6' 12.450"N	100° 6' 17.578"E	1.00	1.00	18.48	NL	10/08/2024
621	Syahid 1	Kampung Perlabian Village, Kampung Rakyat District	2° 4' 51.544"N	100° 4' 0.147"E	0.10	0.10	18.33	NL	10/08/2024
622	Syahid 2	Kampung Perlabian Village, Kampung Rakyat District	2° 5' 34.140"N	100° 3' 46.773"E	0.99	0.99	17.94	NL	10/08/2024
623	Syahruli	Tebing Tinggi Pangkatan Village, Pangkatan District	2° 4' 45.819"N	100° 2' 47.936"E	1.50	1.50	18.25	NL	10/08/2024



No.	Estate / Smallholder	Location	GPS Coordinates		Summary of Certified Area (Ha)		Project ed FFB production (MT)	Liability Status (L/NL)	Date of Join (for ISH)
			Latitude	Longitude	Total Certified area	Planted area			
624	Syarifuddin	Kampung Perlabian Village, Kampung Rakyat District	2° 4' 59.133"N	100° 2' 59.337"E	1.34	1.34	14.61	NL	10/08/2024
625	Tande Siregar Ama Pd	Kampung Perlabian Village, Kampung Rakyat District	2° 5' 24.543"N	100° 3' 36.089"E	0.59	0.59	17.99	NL	10/08/2024
626	Tugiman 1	Kampung Perlabian Village, Kampung Rakyat District	2° 6' 0.691"N	100° 5' 17.328"E	1.12	1.12	18.36	NL	10/08/2024
627	Tugiman 2	Kampung Perlabian Village, Kampung Rakyat District	2° 6' 24.433"N	100° 6' 6.802"E	1.73	1.73	18.26	NL	10/08/2024
628	Tumin Ii	Kampung Perlabian Village, Kampung Rakyat District	2° 4' 37.116"N	100° 2' 46.155"E	0.88	0.88	18.05	NL	10/08/2024
629	Tumino 1	Kampung Perlabian Village, Kampung Rakyat District	2° 4' 43.616"N	100° 3' 23.163"E	0.93	0.93	8.40	NL	10/08/2024
630	Tumino 2	Kampung Perlabian Village, Kampung Rakyat District	2° 5' 2.046"N	100° 2' 45.945"E	0.27	0.27	17.56	NL	10/08/2024
631	Tumino 3	Kampung Perlabian Village, Kampung Rakyat District	2° 4' 59.957"N	100° 3' 17.608"E	1.03	1.03	19.58	NL	10/08/2024
632	Tumiran 1	Kampung Perlabian Village, Kampung Rakyat District	2° 4' 19.352"N	100° 2' 26.120"E	1.52	1.52	17.55	NL	10/08/2024
633	Tumiran 2	Kampung Perlabian Village, Kampung Rakyat District	2° 4' 29.987"N	100° 2' 38.244"E	0.94	0.94	17.64	NL	10/08/2024
634	Tusiyem 1	Kampung Perlabian Village, Kampung Rakyat District	2° 6' 30.768"N	100° 3' 25.314"E	1.87	1.87	18.36	NL	10/08/2024
635	Tusiyem 2	Kampung Perlabian Village, Kampung Rakyat District	2° 5' 49.855"N	100° 3' 38.420"E	0.62	0.62	18.21	NL	10/08/2024
636	Tusiyem 3	Kampung Perlabian Village, Kampung Rakyat District	2° 5' 38.497"N	100° 3' 34.846"E	1.08	1.08	18.36	NL	10/08/2024
637	Tusiyem 4	Kampung Perlabian Village, Kampung Rakyat District	2° 5' 7.734"N	100° 4' 3.854"E	0.72	0.72	19.94	NL	10/08/2024
638	Tuti Hariana 1	Kampung Perlabian Village, Kampung Rakyat District	2° 6' 6.623"N	100° 3' 58.787"E	1.28	1.28	18.19	NL	10/08/2024



No.	Estate / Smallholder	Location	GPS Coordinates		Summary of Certified Area (Ha)		Project ed FFB production (MT)	Liability Status (L/NL)	Date of Join (for ISH)
			Latitude	Longitude	Total Certified area	Planted area			
639	Tuti Hariana 2	Kampung Perlabian Village, Kampung Rakyat District	2° 5' 47.062"N	100° 4' 50.147"E	1.14	1.14	18.18	NL	10/08/2024
640	Tuti Hariana 3	Kampung Perlabian Village, Kampung Rakyat District	2° 5' 42.052"N	100° 4' 44.431"E	0.73	0.73	18.48	NL	10/08/2024
641	Tuti Hariana 4	Kampung Perlabian Village, Kampung Rakyat District	2° 6' 7.627"N	100° 5' 2.679"E	1.53	1.53	17.56	NL	10/08/2024
642	Tuti Hariana 5	Kampung Perlabian Village, Kampung Rakyat District	2° 5' 57.275"N	100° 4' 40.080"E	0.60	0.60	17.61	NL	10/08/2024
643	Tutiani	Kampung Perlabian Village, Kampung Rakyat District	2° 4' 56.275"N	100° 3' 37.814"E	0.82	0.82	20.19	NL	10/08/2024
644	Wagito	Kampung Perlabian Village, Kampung Rakyat District	2° 4' 49.336"N	100° 2' 43.501"E	1.82	1.82	17.67	NL	10/08/2024
645	Wahyuddin	Kampung Perlabian Village, Kampung Rakyat District	2° 4' 40.459"N	100° 3' 7.769"E	1.52	1.52	7.96	NL	10/08/2024
646	Wairin 1	Kampung Perlabian Village, Kampung Rakyat District	2° 5' 4.669"N	100° 3' 19.847"E	0.28	0.28	19.64	NL	10/08/2024
647	Wairin 2	Kampung Perlabian Village, Kampung Rakyat District	2° 5' 27.470"N	100° 5' 27.894"E	1.58	1.58	17.51	NL	10/08/2024
648	Wairin 3	Kampung Perlabian Village, Kampung Rakyat District	2° 5' 46.398"N	100° 6' 36.354"E	1.62	1.62	18.16	NL	10/08/2024
649	Wairin 4	Kampung Perlabian Village, Kampung Rakyat District	2° 5' 55.664"N	100° 3' 39.660"E	0.85	0.85	18.21	NL	10/08/2024
650	Wakijo 1	Kampung Perlabian Village, Kampung Rakyat District	2° 5' 34.339"N	100° 4' 26.505"E	0.80	0.80	17.60	NL	10/08/2024
651	Wakijo 2	Kampung Perlabian Village, Kampung Rakyat District	2° 5' 57.991"N	100° 3' 57.487"E	0.72	0.72	18.15	NL	10/08/2024
652	Wakijo 3	Kampung Perlabian Village, Kampung Rakyat District	2° 5' 58.778"N	100° 4' 0.223"E	0.71	0.71	18.23	NL	10/08/2024
653	Warkiman	Kampung Perlabian Village, Kampung Rakyat District	2° 5' 42.711"N	100° 4' 48.968"E	1.00	1.00	17.50	NL	10/08/2024



No.	Estate / Smallholder	Location	GPS Coordinates		Summary of Certified Area (Ha)		Project ed FFB production (MT)	Liability Status (L/NL)	Date of Join (for ISH)
			Latitude	Longitude	Total Certified area	Planted area			
654	Warso 1	Kampung Perlabian Village, Kampung Rakyat District	2° 4' 33.861"N	100° 3' 36.100"E	1.43	1.43	17.71	NL	10/08/2024
655	Warso 2	Kampung Perlabian Village, Kampung Rakyat District	2° 4' 34.755"N	100° 3' 41.077"E	2.01	2.01	18.11	NL	10/08/2024
656	Yasirun 1	Kampung Perlabian Village, Kampung Rakyat District	2° 6' 7.930"N	100° 4' 57.664"E	1.83	1.83	15.37	NL	10/08/2024
657	Yasirun 2	Kampung Perlabian Village, Kampung Rakyat District	2° 6' 10.334"N	100° 4' 55.379"E	1.22	1.22	15.12	NL	10/08/2024
658	Yasirun 3	Kampung Perlabian Village, Kampung Rakyat District	2° 6' 31.392"N	100° 4' 37.621"E	2.05	2.05	17.72	NL	10/08/2024
659	Yasirun 4	Kampung Perlabian Village, Kampung Rakyat District	2° 5' 46.545"N	100° 5' 15.929"E	0.93	0.93	18.24	NL	10/08/2024
660	Yasirun 5	Kampung Perlabian Village, Kampung Rakyat District	2° 5' 44.227"N	100° 5' 25.357"E	1.08	1.08	17.67	NL	10/08/2024
661	Yasirun 6	Kampung Perlabian Village, Kampung Rakyat District	2° 6' 29.814"N	100° 4' 46.760"E	1.51	1.51	19.65	NL	10/08/2024
662	Yasmuri 1	Kampung Perlabian Village, Kampung Rakyat District	2° 6' 29.067"N	100° 4' 44.399"E	2.72	2.72	18.19	NL	10/08/2024
663	Yasmuri 2	Kampung Perlabian Village, Kampung Rakyat District	2° 6' 30.911"N	100° 5' 2.715"E	1.19	1.19	17.83	NL	10/08/2024
664	Yasmuri 3	Kampung Perlabian Village, Kampung Rakyat District	2° 6' 40.801"N	100° 4' 44.856"E	2.84	2.84	20.17	NL	10/08/2024
665	Yasmuri 4	Kampung Perlabian Village, Kampung Rakyat District	2° 6' 39.616"N	100° 4' 52.948"E	1.94	1.94	19.63	NL	10/08/2024
666	Yasmuri 5	Kampung Perlabian Village, Kampung Rakyat District	2° 6' 29.629"N	100° 4' 51.427"E	1.30	1.30	17.71	NL	10/08/2024
667	Yasmuri 6	Kampung Perlabian Village, Kampung Rakyat District	2° 6' 33.415"N	100° 4' 53.183"E	1.30	1.30	18.21	NL	10/08/2024
668	Yasmuri 7	Kampung Perlabian Village, Kampung Rakyat District	2° 5' 57.176"N	100° 4' 48.900"E	0.92	0.92	17.71	NL	10/08/2024



No.	Estate / Smallholder	Location	GPS Coordinates		Summary of Certified Area (Ha)		Project ed FFB production (MT)	Liability Status (L/NL)	Date of Join (for ISH)
			Latitude	Longitude	Total Certified area	Planted area			
669	Yasmuri 8	Kampung Perlabian Village, Kampung Rakyat District	2° 6' 0.730"N	100° 4' 45.325"E	1.22	1.22	17.93	NL	10/08/2024
670	Yasmuri 9	Kampung Perlabian Village, Kampung Rakyat District	2° 5' 13.600"N	100° 5' 0.271"E	1.00	1.00	17.81	NL	10/08/2024
					898.66	898.66	11,656.28		

Note: L - with Liability; NL - No Liability

The members to this certification does not involve new development. Consequently, there is no NPP process.

To navigate the details of the RaCP, more information in regard to the potential liability can be found from RSPO website (<https://www.rspo.org/certification/remediation-and-compensation/racp-tracker>)



3. Location maps of Koperasi Produsen Petani Perlabian Sejahtera

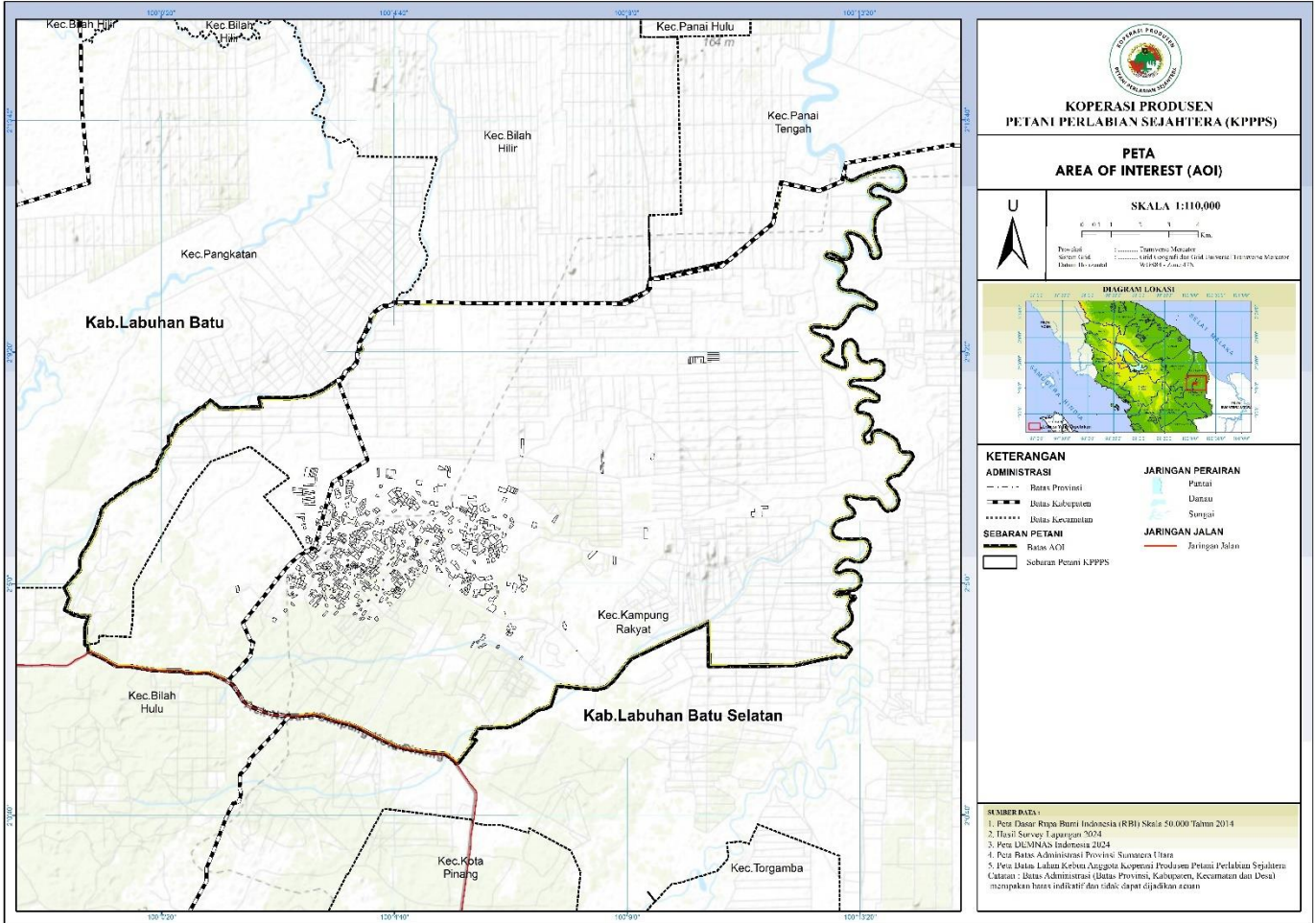

BSI Services Malaysia Sdn. Bhd. is accredited to provide independent third-party RSPO P&C and RSPO SCCS certification services. BSI Malaysia is a subsidiary of BSI Group, a Royal Charter Company. BSI is the world’s Trusted brand in providing business improvement solutions with more than 86,000 clients in over 193 countries. BSI’s mission is to share knowledge, innovation and best practice to help people and organizations make excellence a habit. BSI is the U.K.’s National Standards Body. BSI Services Malaysia Sdn. Bhd. has RSPO affiliate offices in Indonesia, Australia, China and India.

The audit team for this audit will consists the following:

Audit Team	Role/Area of Requirement	Qualification and Experience
Andi Pratama Pasaribu	Team Leader Auditing legal compliance, code of ethical conduct, productivity and long-term economic planning, operational procedures, organization policies, ICS D.	<p>Education: Holds a Bachelor Degree majoring Social Economy from Jember University.</p> <p>Work Experience: 5 years working experience as Field Agronomy Assistant. 8 years working experience as RSPO Auditor / Lead Auditor.</p> <p>Training attended: Completed Indonesian Sustainable Palm Oil (ISPO) Lead Auditor training, Endorsed RSPO P&C Lead Auditor course, Introductory Course for High Conservation Value and High Carbon Stock (HCS) in Oil Palm Plantation, ISO 9001:2008</p>



		<p>Lead Auditor course, ISO 14001:2005 Lead Auditor course, ISO45001:2018 Lead Auditor Course, RSPO endorsed RSPO SCCS Lead Auditor course, SMETA requirements training</p> <p>Language proficiency: Fluent in Bahasa Indonesia and English.</p>
Imam Fakhrurozi	<p>Team Member</p> <p>Auditing social aspects, continuous improvement, environmental management, ICS A</p>	<p>Education: Holds a Bachelor Degree in Agriculture, majoring Agriculture Technology from Gadjah Mada University.</p> <p>Work Experience: has 2 years working experience in oil palm plantation industry as Sustainability Staff and HSE Staff. 5 years working experience as as RSPO-ISPO Auditor / Lead Auditor.</p> <p>Training attended: Completed ISO 9001 Lead Auditor Course, ISO 14001 Lead Auditor Course, ISO 18001 Lead Auditor Course, Introductory Course for High Conservation Value and High Carbon Stock (HCS) in Oil Palm Plantation, Endorsed RSPO P&C Lead Auditor Course, RSPO ISH Standard Training Course, Endorsed RSPO Supply Chain Lead Auditor Training Course, SMETA requirement course.</p> <p>Language proficiency: Fluent in English</p>
Naila Karima	<p>Team Member</p> <p>Auditing OHS, human rights protection, , continuous improvement, OHS, human rights, HCV and conservation.</p>	<p>Education: Holds a Bachelor Degree in Public Health from University of Indonesia.</p> <p>Work Experience: 1 year working experience in palm oil industry as EHS auditor. 10 years working experience as sustainability auditor covering RSPO and ISPO.</p> <p>Training attended: Completed Endorsed RSPO P&C Lead Auditor Training Course, ISPO Auditor/Lead Auditor Course, SA8000 Training, ISO 9001:2015; ISO 14001:2015; ISO 1800:2007 Auditor/Lead Auditor Course, RSPO ISH Standard Training Course.</p> <p>Language proficiency: Fluent in Bahasa Indonesia and English</p>
Briyogi Shadiwa	<p>Team Member</p> <p>Auditing Best Management Practices for Estate/Plantation, Worker welfare, Consultation with Workers, Consultation with Stakeholders, ICS.</p>	<p>Education: Holds a Diploma in Agriculture from Institut Pertanian Bogor.</p> <p>Work Experience: 3 years of working experience in oil palm plantation industry with SMART, Tbk. More than 5 years of working experience as RSPO P&C and ISPO P&C auditor covering standard such as RSPO P&C and ISPO P&C.</p> <p>Training attended: Completed Endorsed RSPO P&C Lead Auditor Course, RSPO ISH Standard Training Course and Endorsed RSPO Supply Chain Lead Auditor Training Course, ISPO Lead Auditor Course, Social Auditing Training, SA8000 Training, ISO 9001 Lead Auditor Course, ISO 18001 Lead Auditor Course.</p> <p>Language proficiency: Fluent in Bahasa Indonesia and English</p>

In preparation for the assessment. related stakeholders are invited to provide written input regarding this assessment by commenting on related aspects to the certification unit. Topics that you may wish to comment on are as follows but not limited to:

- Environmental Protection & conservation
- Human rights & workers welfare
- Opportunity for employment
- Company approach to community development
- Your relationship with the company
- Participation in decision making
- Free. prior and informed consent
- Suggestion for improvement



Comments that are received within 30 days from the date of this letter will be considered in the Assessment. Please include the following details in case we may need to contact you for clarification or follow-up on any issue raised by you.

Name: Email:
Position: Phone Number:

If you wish your comments to be treated confidentially or to remain anonymous. please mark your reply "CONFIDENTIAL". You may direct your comments to:

Scheme Manager:

Dr. Chaiyaporn Seekao
BSI Services Malaysia Sdn. Bhd.
Suite 29.01 Level 29 The Gardens North
Tower, Mid Valley City Lingkaran Syed
Putra 59200 Kuala Lumpur
Federal Territory, Malaysia
Fax : +603 9212 9639
Email : Chaiyaporn.Seekao@bsigroup.com

AND / OR

Auditee:

Sandi Muklis Efendi Siregar (Group Manager)
Koperasi Produsen Petani Perlabian Sejahtera
Kampung Perlabian Village, Kampung Rakyat
District, Labuhanbatu Selatan Regency, Sumatera
Utara Province, Indonesia
Email : koperasiperlabian.kppps@gmail.com

We thank you and appreciate for your comments.

Yours sincerely.

.....
Chaiyaporn Seekao, Ph.D.
Technical and Compliance Manager - Food
(RSPO)
BSI Services Malaysia Sdn Bhd