

Public

Date: 06 Mar 2024

Public Notification: RSPO Recertification MS B Audit of Nueakhlong-Khaophanom Community Enterprise (RSPO Membership: 1-0120-12-000-00)

Dear Stakeholders.

This is to inform that Nueakhlong-Khaophanom Community Enterprise with RSPO membership number (1-0120-12-000-00) had appointed BSI Services Malaysia Sdn Bhd ("BSI Malaysia") to conduct the Re Certification (Eligibility MSA and MSB). Audit located at 135 Moo 6, Nueakhlong-Khaophanom Road, Hui-Yoong Sub-District, Nueakhlong District, Krabi Province 81130, Thailand. The audit will be conducted from 13-16 May 2024 against the requirements of RSPO Independent Smallholder Standard For the Production of Sustainable Palm Oil, endorsed by the RSPO Board of Governors and adopted at the 16th Annual General Assembly by RSPO Members on 6 November, 2019. The supply chain model is Identity Preserved.

RSPO PO ID number of the Nueakhlong-Khaophanom Community Enterprise is: RSPO_PO 1000008862

Organization background: Organization Nueakhlong-Khaophanom Community Enterprise located in 135 Moo 6, Nueakhlong-Khaophanom Road, Hui-Yoong Sub-District, Nueakhlong District, Krabi Province 81130, Thailand. The organization was legally established on 10 October 2012. Organization consists of 343 smallholder members managing 648 land parcels with total area 2,022.76 ha, 1,833.44 ha oil palm plantation. The smallholder member of Nueakhlong-Khaophanom Community Enterprise received training, guidance and accompanied by GIZ Thailand RSPO Thailand Coordinator and Department of Agricultural Extension. The smallholder members committed to support sustainable oil palm.

1. The information of the production data to be assessed are as follows:

| Nueakhlong-Khaophanom Community Enterprise | | |
|--|------------------|--|
| Independent Smallholder Group Name | | Nueakhlong-Khaophanom Community Enterprise |
| Number of group member | | 343 smallholder members with 648 land parcels |
| Address / Location | | 135 Moo 6, Nueakhlong-Khaophanom Road, Hui-Yoong Sub-District, Nueakhlong District, Krabi Province 81130, Thailand |
| GPS Reference (in degree. minute & second) | Latitude | 8°08'11.8"N |
| | Longitude | 99°01'01.6"E |
| Forecast Annual Output (MT) | CPO | 8,444.84 MT |
| | PK | 2,111.21 MT |
| | FFB | 42,224.22 MT |

Public

2. The Smallholders Member details are as follows:

| No | Member | Location | | | GPS Coordinates | | Area Summary (Ha) | | Annual FFB Forecast (MT) | Liability Status (L/NL) | Joining date (for ISH) |
|----|-------------------------|--------------|------------|----------|-----------------|---------------|----------------------|--------------|--------------------------|-------------------------|------------------------|
| | | Sub-district | District | Province | Latitude | Longitude | Total Certified Area | Planted Area | | | |
| 1 | Mr.Aphirak Malikun | Nakhao | Khaophanom | Krabi | 8°18'12.35"N | 98°58'16.46"E | 5.16 | 5.16 | 118.83 | L | 11/10/2016 |
| 2 | Mr.Jaran Makamano | Nakhao | Khaophanom | Krabi | 8°20'6.98"N | 98°58'35.95"E | 3.20 | 2.30 | 52.97 | L | 9/24/2011 |
| | Mr.Jaran Makamano | Nakhao | Khaophanom | Krabi | 8°19'45.19"N | 98°57'32.43"E | 1.60 | 1.46 | 33.62 | L | 9/24/2011 |
| | Mr.Jaran Makamano | Nakhao | Khaophanom | Krabi | 8°19'34.69"N | 98°57'54.85"E | 4.56 | 4.56 | 104.99 | L | 7/1/2023 |
| 3 | Mr.Chopsak Doungpakdee | Nakhao | Khaophanom | Krabi | 8°18'4.40"N | 98°59'41.57"E | 3.20 | 3.20 | 73.70 | L | 1/21/2012 |
| | Mr.Chopsak Doungpakdee | Nakhao | Khaophanom | Krabi | 8°19'9.46"N | 99° 0'5.01"E | 1.92 | 1.92 | 44.22 | L | 1/21/2012 |
| 4 | Mr.Jit Phetlook | Nakhao | Khaophanom | Krabi | 8°19'21.96"N | 98°58'3.64"E | 6.25 | 6.25 | 143.94 | L | 7/25/2014 |
| | Mr.Jit Phetlook | Nakhao | Khaophanom | Krabi | 8°18'21.98"N | 99° 1'25.25"E | 1.60 | 1.16 | 26.71 | L | 7/25/2014 |
| 5 | Mr.Khoem Kaewkow | Nakhao | Khaophanom | Krabi | 8°19'22.42"N | 98°56'45.82"E | 13.12 | 13.12 | 302.15 | L | 9/24/2011 |
| | Mr.Khoem Kaewkow | Nakhao | Khaophanom | Krabi | 8°17'51.00"N | 99° 0'6.76"E | 5.02 | 5.02 | 115.68 | L | 9/24/2011 |
| 6 | Mr.Khong Kaewkow | Nakhao | Khaophanom | Krabi | 8°19'15.84"N | 98°56'49.36"E | 8.00 | 8.00 | 184.24 | L | 7/25/2015 |
| | Mr.Khong Kaewkow | Nakhao | Khaophanom | Krabi | 8°18'8.44"N | 98°59'52.53"E | 2.97 | 2.97 | 68.44 | L | 7/25/2015 |
| 7 | Mr.Sukhon Sawadpirom | Nakhao | Khaophanom | Krabi | 8°22'21.06"N | 98°59'10.22"E | 22.40 | 22.40 | 515.87 | L | 7/25/2015 |
| | Mr.Sukhon Sawadpirom | Nakhao | Khaophanom | Krabi | 8°19'41.86"N | 98°59'58.11"E | 6.08 | 6.08 | 140.02 | L | 7/14/2016 |
| 8 | Mr.Sutham Sawatdphirom | Nakhao | Khaophanom | Krabi | 8°21'6.87"N | 98°58'19.46"E | 16.96 | 16.96 | 390.59 | L | 8/30/2012 |
| | Mr.Sutham Sawatdphirom | Nakhao | Khaophanom | Krabi | 8°22'38.26"N | 98°59'2.59"E | 5.60 | 5.60 | 128.97 | L | 8/30/2012 |
| 9 | Mr.Wai Pradpai | Nakhao | Khaophanom | Krabi | 8°13'0.47"N | 99° 6'30.60"E | 3.66 | 3.56 | 81.99 | L | 9/24/2011 |
| | Mr.Wai Pradpai | Nakhao | Khaophanom | Krabi | 8°19'19.24"N | 98°56'12.43"E | 1.60 | 1.60 | 36.85 | L | 9/24/2011 |
| 10 | Mr.Yuttahas Choochrapon | Nakhao | Khaophanom | Krabi | 8°19'38.99"N | 98°56'15.41"E | 0.32 | 0.32 | 7.37 | L | 9/24/2011 |

Public

| No | Member | Location | | | GPS Coordinates | | Area Summary (Ha) | | Annual FFB Forecast (MT) | Liability Status (L/NL) | Joining date (for ISH) |
|----|--------------------------|--------------|----------|----------|-----------------|---------------|----------------------|--------------|--------------------------|-------------------------|------------------------|
| | | Sub-district | District | Province | Latitude | Longitude | Total Certified Area | Planted Area | | | |
| | Mr.Yuttahas Chooprapon | Nakhao | Khaophon | Krabi | 8°19'39.74"N | 98°56'23.21"E | 0.96 | 0.96 | 22.11 | L | 9/24/2011 |
| 11 | Mr.Natdanai Khayaikaaw | Khao-Din | Khaophon | Krabi | 8°19'49.94"N | 99° 7'53.05"E | 3.61 | 1.42 | 32.74 | L | 2/14/2017 |
| 12 | Mr.Montien Boonthongkaew | Nakhao | Khaophon | Krabi | 8°18'6.66"N | 98°58'43.60"E | 1.60 | 1.60 | 36.85 | L | 1/21/2015 |
| | Mr.Montien Boonthongkaew | Nakhao | Khaophon | Krabi | 8°21'4.41"N | 98°58'13.84"E | 1.60 | 1.60 | 36.85 | L | 1/21/2015 |
| 13 | Mr.Somjit Nakamano | Nakhao | Khaophon | Krabi | 8°19'45.49"N | 98°57'53.71"E | 8.58 | 5.76 | 132.67 | L | 21//1/2012 |
| | Mr.Somjit Nakamano | Khao-Din | Khaophon | Krabi | 8°19'47.30"N | 99° 1'1.52"E | 1.75 | 1.75 | 40.30 | L | 21//1/2012 |
| 14 | Mr.Prasan Thongyod | Khaophon | Khaophon | Krabi | 8°18'45.03"N | 99° 1'31.09"E | 5.94 | 5.94 | 136.85 | L | 21//1/2012 |
| 15 | Mr.Bunchana Srichan | Nakhao | Khaophon | Krabi | 8°19'7.70"N | 99° 1'21.54"E | 1.28 | 1.28 | 29.48 | L | 11/24/2011 |
| | Mr.Bunchana Srichan | Nakhao | Khaophon | Krabi | 8°20'23.64"N | 98°57'49.05"E | 1.60 | 1.28 | 29.48 | L | 11/24/2011 |
| | Mr.Bunchana Srichan | Nakhao | Khaophon | Krabi | 8°20'11.49"N | 98°58'59.23"E | 2.56 | 2.23 | 51.40 | L | 11/24/2011 |
| 16 | Mr.Sakda srijan | Khao-Din | Khaophon | Krabi | 8°19'15.63"N | 99° 1'7.12"E | 2.20 | 2.20 | 50.67 | L | 2/21/2015 |
| | Mr.Sakda srijan | Nakhao | Khaophon | Krabi | 8°19'38.23"N | 98°59'34.57"E | 3.21 | 3.13 | 72.10 | L | 2/21/2015 |
| 17 | Mr.Amnuat Satsadidet | Nakhao | Khaophon | Krabi | 8°19'11.44"N | 99° 0'49.99"E | 5.12 | 5.12 | 117.91 | L | 3/3/2015 |
| | Mr.Amnuat Satsadidet | Nakhao | Khaophon | Krabi | 8°19'7.34"N | 99° 1'0.21"E | 3.20 | 3.20 | 73.70 | L | 3/3/2015 |
| 18 | Mr.Precha HLanthai | Nakhao | Khaophon | Krabi | 8°18'37.91"N | 99° 1'0.04"E | 4.96 | 2.50 | 57.58 | L | 5/1/2015 |
| 19 | Mr.Sophon Choomboot | Nakhao | Khaophon | Krabi | 8°17'52.62"N | 98°59'58.89"E | 3.90 | 3.90 | 89.87 | L | 10/20/2017 |
| 20 | Mr.Bahjat Sichan | Nakhao | Khaophon | Krabi | 8°19'54.45"N | 99° 1'0.41"E | 1.50 | 1.43 | 32.93 | L | 11/24/2011 |
| 21 | Mrs.Nantalak Bautom | Khao-Din | Khaophon | Krabi | 8°19'17.57"N | 99° 3'8.65"E | 4.32 | 4.28 | 98.61 | L | 1/21/2012 |
| 22 | Mr.Somboon Dungthongkul | Khao-Din | Khaophon | Krabi | 8°20'28.64"N | 99°10'0.72"E | 4.43 | 4.43 | 102.04 | L | 10/20/2017 |
| 23 | Mr.Prakop Sirirat | Khao-Din | Khaophon | Krabi | 8°19'33.66"N | 99° 4'26.21"E | 1.53 | 1.53 | 35.24 | L | 3/1/2017 |

Public

| No | Member | Location | | | GPS Coordinates | | Area Summary (Ha) | | Annual FFB Forecast (MT) | Liability Status (L/NL) | Joining date (for ISH) |
|----|-------------------------------|--------------|------------|----------|-----------------|---------------|----------------------|--------------|--------------------------|-------------------------|------------------------|
| | | Sub-district | District | Province | Latitude | Longitude | Total Certified Area | Planted Area | | | |
| 24 | Mrs.Rutchaneekorn Dungtongkul | Khao-Din | Khaophon | Krabi | 8°20'26.67"N | 99°10'4.72"E | 3.20 | 3.20 | 73.70 | L | 6/14/2017 |
| 25 | Mr.Chumni Udomsri | Khaophon | Khaophon | Krabi | 8°10'26.52"N | 99° 2'0.99"E | 1.76 | 1.76 | 40.53 | L | 10/20/2017 |
| 25 | Mr.Chumni Udomsri | Khaophon | Khaophon | Krabi | 8°16'43.50"N | 99° 7'5.89"E | 4.80 | 4.80 | 110.54 | L | 10/20/2017 |
| 26 | Mr.Jamnion Pisedsin | Phru Tiao | Khaophon | Krabi | 8°15'18.36"N | 99° 5'58.81"E | 3.35 | 3.35 | 77.23 | L | 5/25/2017 |
| | Mr.Jamnion Pisedsin | Phru Tiao | Khaophon | Krabi | 8°15'29.73"N | 99° 5'48.84"E | 3.32 | 3.32 | 76.46 | L | 5/25/2017 |
| 27 | Mrs.Chupchiwa Charungwat | Hooyoon | Nueakhlong | Krabi | 8° 7'19.32"N | 99° 4'5.89"E | 1.45 | 1.45 | 33.43 | L | 10/27/2017 |
| 28 | Mrs.Luksana Sripitukkiat | Phru Tiao | Khaophon | Krabi | 8°17'45.40"N | 99° 4'30.55"E | 0.63 | 0.63 | 14.51 | L | 10/19/2017 |
| | Mrs.Luksana Sripitukkiat | Phru Tiao | Khaophon | Krabi | 8°18'16.01"N | 99° 4'52.73"E | 1.54 | 1.54 | 35.47 | L | 10/19/2017 |
| 29 | Mr.Yossak Hnukaw | Phru Tiao | Khaophon | Krabi | 8°16'34.81"N | 99° 5'28.33"E | 1.49 | 1.17 | 26.95 | L | 5/25/2017 |
| | Mr.Yossak Hnukaw | Phru Tiao | Khaophon | Krabi | 8°16'32.89"N | 99° 5'30.94"E | 1.47 | 1.47 | 33.92 | L | 5/25/2017 |
| 30 | Mr.Wirot Duangkaew | Phru Tiao | Khaophon | Krabi | 8°15'35.92"N | 99° 5'24.12"E | 1.84 | 1.84 | 42.38 | L | 5/25/2017 |
| 31 | Mr.Udon Chookam | Phru Tiao | Khaophon | Krabi | 8°18'15.85"N | 99° 7'32.82"E | 3.28 | 1.96 | 45.14 | L | 5/25/2017 |
| 32 | Mr.Sompol Jennu | Phru Tiao | Khaophon | Krabi | 8°17'21.58"N | 99° 6'55.16"E | 6.60 | 1.96 | 45.14 | L | 7/1/2017 |
| | Mr.Sompol Jennu | Phru Tiao | Khaophon | Krabi | 8°16'53.26"N | 99° 6'19.91"E | 1.42 | 1.42 | 32.79 | L | 7/1/2017 |
| 33 | Mrs.Amphai Phunsawat | Khaophon | Khaophon | Krabi | 8°10'15.01"N | 99° 1'36.69"E | 2.87 | 2.67 | 61.49 | L | 8/21/2015 |
| 34 | Mr.Prapol Cheepawan | Khaophon | Khaophon | Krabi | 8°10'18.38"N | 99° 1'46.90"E | 1.99 | 1.73 | 39.84 | L | 4/26/2015 |
| 35 | Mrs.Nuray Panphan | Khaophon | Khaophon | Krabi | 8°10'0.50"N | 99° 1'15.57"E | 2.54 | 1.60 | 36.85 | L | 8/20/2015 |
| 36 | Mrs.Kaeson Tongon | Khaophon | Khaophon | Krabi | 8°10'6.99"N | 99° 1'15.33"E | 2.12 | 2.12 | 48.84 | L | 8/20/2015 |
| 37 | Mrs.Umnuay Noongren | Khaophon | Khaophon | Krabi | 8°10'8.36"N | 99° 1'5.87"E | 1.96 | 1.96 | 45.14 | L | 1/21/2012 |
| | Mrs.Umnuay Noongren | Khaophon | Khaophon | Krabi | 8°10'10.78"N | 99° 1'38.41"E | 2.47 | 2.15 | 49.52 | L | 1/21/2012 |

Public

| No | Member | Location | | | GPS Coordinates | | Area Summary (Ha) | | Annual FFB Forecast (MT) | Liability Status (L/NL) | Joining date (for ISH) |
|----|---------------------------|--------------|------------|----------|-----------------|---------------|----------------------|--------------|--------------------------|-------------------------|------------------------|
| | | Sub-district | District | Province | Latitude | Longitude | Total Certified Area | Planted Area | | | |
| 38 | Mr.Pichai Chaisuk | Khaophanom | Khaophanom | Krabi | 8°12'38.09"N | 99° 0'55.76"E | 4.80 | 4.80 | 110.54 | L | 1/21/2012 |
| | Mr.Pichai Chaisuk | Khaophanom | Khaophanom | Krabi | 8°12'33.91"N | 99° 1'0.07"E | 3.20 | 3.20 | 73.70 | L | 1/21/2012 |
| 39 | Mr.Phutanet Rongrat | Khao-Din | Khaophanom | Krabi | 8°22'3.16"N | 99° 1'16.32"E | 3.59 | 3.59 | 82.79 | L | 7/1/2017 |
| 40 | Mrs.Rattana Srichay | Khaophanom | Khaophanom | Krabi | 8°11'18.65"N | 99° 2'39.02"E | 3.81 | 3.81 | 87.74 | L | 1/21/2012 |
| 41 | Mr.Suriyun Kuaboth | Khaophanom | Khaophanom | Krabi | 8°10'22.36"N | 99° 3'51.55"E | 3.46 | 3.46 | 79.79 | L | 1/21/2015 |
| | Mr.Suriyun Kuaboth | Khaophanom | Khaophanom | Krabi | 8°10'31.62"N | 99° 3'59.49"E | 11.86 | 4.98 | 114.69 | L | 1/21/2015 |
| | Mr.Suriyun Kuaboth | Khaophanom | Khaophanom | Krabi | 8°10'32.35"N | 99° 3'55.94"E | 4.27 | 4.27 | 98.28 | L | 7/1/2023 |
| 42 | Mr.Sombun Phisetsil | Khaophanom | Khaophanom | Krabi | 8°13'50.52"N | 99° 4'14.70"E | 4.68 | 4.68 | 107.78 | L | 1/21/2012 |
| 43 | Mr.Ratthakorn Thepsathien | Khaophanom | Khaophanom | Krabi | 8°11'21.48"N | 99° 1'58.83"E | 2.36 | 2.36 | 54.37 | L | 1/21/2012 |
| 44 | Mrs.Ormpak Noo-Ngen | Khaophanom | Khaophanom | Krabi | 8°10'8.93"N | 99° 1'38.23"E | 1.53 | 1.53 | 35.33 | L | 1/21/2012 |
| | Mrs.Ormpak Noo-Ngen | Khaophanom | Khaophanom | Krabi | 8° 9'28.01"N | 99° 1'46.55"E | 2.82 | 1.86 | 42.84 | L | 1/21/2012 |
| | Mrs.Ormpak Noo-Ngen | Khaophanom | Khaophanom | Krabi | 8°11'24.77"N | 99° 2'24.69"E | 3.26 | 3.26 | 75.08 | L | 1/21/2012 |
| 45 | Mrs.Ampa Kongpat | Khaophanom | Khaophanom | Krabi | 8° 9'45.09"N | 99° 2'4.89"E | 3.07 | 3.07 | 70.73 | L | 1/21/2012 |
| | Mrs.Ampa Kongpat | Khaophanom | Khaophanom | Krabi | 8° 9'40.44"N | 99° 1'53.37"E | 3.07 | 3.07 | 70.70 | L | 1/21/2012 |
| | Mrs.Ampa Kongpat | Khaophanom | Khaophanom | Krabi | 8° 9'15.93"N | 99° 1'51.44"E | 3.09 | 1.07 | 24.64 | L | 11/5/2021 |
| 46 | Mr.Somchit Yamhom | Khaophanom | Khaophanom | Krabi | 8°11'45.00"N | 99° 3'36.62"E | 5.76 | 4.00 | 92.12 | L | 7/6/2014 |
| 47 | Mr.Nipon Nukfon | Khaophanom | Khaophanom | Krabi | 8°11'56.35"N | 99° 2'13.24"E | 1.37 | 1.22 | 28.10 | L | 1/21/2012 |
| | Mr.Nipon Nukfon | Khaophanom | Khaophanom | Krabi | 8°11'50.07"N | 99° 2'3.78"E | 0.49 | 0.49 | 11.33 | L | 1/21/2012 |
| | Mr.Nipon Nukfon | Khaophanom | Khaophanom | Krabi | 8°11'54.47"N | 99° 3'13.59"E | 1.71 | 1.71 | 39.38 | L | 1/21/2012 |
| 48 | Mr.Surasit Phisettesin | Khaophanom | Khaophanom | Krabi | 8°11'19.67"N | 99° 1'6.60"E | 4.68 | 4.68 | 107.81 | L | 1/21/2012 |

Public

| No | Member | Location | | | GPS Coordinates | | Area Summary (Ha) | | Annual FFB Forecast (MT) | Liability Status (L/NL) | Joining date (for ISH) |
|----|-------------------------|--------------|------------|----------|-----------------|---------------|----------------------|--------------|--------------------------|-------------------------|------------------------|
| | | Sub-district | District | Province | Latitude | Longitude | Total Certified Area | Planted Area | | | |
| | Mr.Surasit Phisetesin | Khaophanom | Khaophanom | Krabi | 8°11'42.33"N | 99° 2'2.21"E | 1.69 | 1.69 | 39.03 | L | 1/21/2012 |
| | Mr.Surasit Phisetesin | Khaophanom | Khaophanom | Krabi | 8°11'21.00"N | 99° 1'34.89"E | 1.07 | 0.75 | 17.27 | L | 1/21/2012 |
| 49 | Mr.Sathid Kongphat | Khaophanom | Khaophanom | Krabi | 8° 9'7.88"N | 99° 1'43.68"E | 1.71 | 1.71 | 39.37 | L | 1/21/2012 |
| 50 | Mrs.Samli Thongduang | Khaophanom | Khaophanom | Krabi | 8°10'24.71"N | 99° 1'18.44"E | 1.75 | 1.75 | 40.30 | L | 5/25/2017 |
| 51 | Mrs.Khawtip Nagfon | Khaophanom | Khaophanom | Krabi | 8°12'32.11"N | 99° 3'42.05"E | 3.56 | 3.15 | 72.54 | L | 6/14/2017 |
| 52 | Mrs.Banyen Srisit | Khaophanom | Khaophanom | Krabi | 8°10'23.34"N | 99° 1'6.66"E | 2.89 | 0.93 | 21.45 | L | 5/25/2017 |
| | Mrs.Banyen Srisit | Khaophanom | Khaophanom | Krabi | 8° 9'47.59"N | 99° 3'13.22"E | 1.53 | 1.53 | 35.31 | L | 5/25/2017 |
| 53 | Mrs.Buppha Nakfon | Khaophanom | Khaophanom | Krabi | 8°12'32.28"N | 99° 1'25.20"E | 3.28 | 3.28 | 75.57 | L | 6/14/2017 |
| 54 | Mrs.Arphon Wetchakun | Khaophanom | Khaophanom | Krabi | 8°13'24.82"N | 99° 3'53.96"E | 5.57 | 3.17 | 73.01 | L | 6/14/2017 |
| 55 | Miss Sakawduan Noongern | Khaophanom | Khaophanom | Krabi | 8°12'16.62"N | 99° 4'0.39"E | 3.15 | 1.72 | 39.61 | L | 6/14/2017 |
| 56 | Miss Narumon Somduang | Khaophanom | Khaophanom | Krabi | 8°12'19.82"N | 99° 2'46.27"E | 2.15 | 1.92 | 44.27 | L | 5/25/2017 |
| 57 | Mrs.Bunsanong Sangkam | Khaophanom | Khaophanom | Krabi | 8°13'7.91"N | 99° 1'37.37"E | 1.94 | 1.94 | 44.69 | L | 6/14/2017 |
| 58 | Mrs.Prathip Chonrit | Khaophanom | Khaophanom | Krabi | 8°11'6.75"N | 99° 2'3.07"E | 2.78 | 2.34 | 53.89 | L | 6/14/2017 |
| 59 | Mr.Montri Kaewprung | Khaophanom | Khaophanom | Krabi | 8°10'24.07"N | 99° 3'32.27"E | 7.65 | 7.65 | 176.21 | L | 5/25/2017 |
| 60 | Mrs.Prarob Dachkom | Khaophanom | Khaophanom | Krabi | 8°16'7.95"N | 98°58'23.13"E | 5.69 | 2.81 | 64.71 | L | 6/13/2017 |
| 61 | Mrs.Bunlarp Pechlu | Khaophanom | Khaophanom | Krabi | 8°12'34.54"N | 99° 1'5.27"E | 1.91 | 1.91 | 43.99 | L | 6/14/2017 |
| 62 | Mrs.Banthao Nakfon | Khaophanom | Khaophanom | Krabi | 8°12'33.12"N | 99° 1'17.52"E | 4.80 | 2.20 | 50.67 | L | 6/14/2017 |
| | Mrs.Banthao Nakfon | Khaophanom | Khaophanom | Krabi | 8°12'35.58"N | 99° 1'44.98"E | 3.38 | 3.38 | 77.84 | L | 6/14/2017 |
| 63 | Miss Supika Naranong | Khaophanom | Khaophanom | Krabi | 8°13'30.99"N | 99° 2'0.22"E | 8.08 | 3.18 | 73.33 | L | 6/14/2017 |
| 64 | Mr.Somyot Watchakul | Khaophanom | Khaophanom | Krabi | 8°12'10.35"N | 99° 3'57.18"E | 5.32 | 3.00 | 69.10 | L | 6/14/2017 |

Public

| No | Member | Location | | | GPS Coordinates | | Area Summary (Ha) | | Annual FFB Forecast (MT) | Liability Status (L/NL) | Joining date (for ISH) |
|----|---------------------------------|--------------|-------------|----------|-----------------|---------------|----------------------|--------------|--------------------------|-------------------------|------------------------|
| | | Sub-district | District | Province | Latitude | Longitude | Total Certified Area | Planted Area | | | |
| 65 | Mr.Panoporn Sriyang | Khaophanom | Khaophanom | Krabi | 8°13'17.05"N | 99° 5'1.85"E | 7.41 | 7.41 | 170.65 | L | 5/25/2017 |
| 66 | Mr. Garun Sangsri | Khaophanom | Khaophanom | Krabi | 8°13'30.85"N | 99° 3'56.90"E | 3.39 | 3.39 | 78.16 | L | 3/20/2017 |
| | Mr. Garun Sangsri | Khaophanom | Khaophanom | Krabi | 8°13'33.03"N | 99° 3'47.09"E | 6.34 | 6.34 | 145.97 | L | 7/1/2023 |
| 67 | Mrs.Pornpila Lungsai | Paelha | Khlong Thom | Krabi | 8° 2'37.91"N | 99° 6'54.77"E | 5.23 | 4.75 | 109.39 | L | 6/14/2017 |
| 68 | Mrs. Prani Siriphiphatthanaphon | Khaophanom | Khaophanom | Krabi | 8°12'34.48"N | 99° 2'40.91"E | 5.13 | 3.34 | 76.98 | L | 5/25/2017 |
| 69 | Mrs.Nuuaon Chuchuea | Khaophanom | Khaophanom | Krabi | 8°13'31.21"N | 99° 2'34.42"E | 2.40 | 2.40 | 55.27 | L | 3/20/2017 |
| | Mrs.Nuuaon Chuchuea | Khaophanom | Khaophanom | Krabi | 8°13'18.41"N | 99° 2'36.97"E | 1.67 | 1.67 | 38.55 | L | 1/15/2022 |
| 70 | Mr.Jaruk Phikuntong | Khaophanom | Khaophanom | Krabi | 8°15'7.64"N | 98°59'51.58"E | 1.80 | 1.74 | 40.07 | L | 5/29/2017 |
| 71 | Mrs.Pranom Sangkham | Nakhao | Khaophanom | Krabi | 8°19'46.49"N | 98°59'5.27"E | 4.47 | 4.47 | 102.96 | L | 5/28/2017 |
| 72 | Mrs.Nittaya Srimook | Hooyoon | Nueakhlong | Krabi | 8° 9'43.14"N | 99° 3'13.20"E | 5.90 | 4.00 | 92.12 | L | 5/25/2017 |
| 73 | Mr.Saeree Thaweekaew | Khaophanom | Khaophanom | Krabi | 8°12'59.86"N | 99° 5'18.39"E | 4.80 | 4.80 | 110.54 | L | 1/21/2012 |
| | Mr.Saeree Thaweekaew | Khaophanom | Khaophanom | Krabi | 8°13'15.24"N | 99° 2'6.50"E | 2.90 | 1.92 | 44.22 | L | 1/21/2012 |
| | Mr.Saeree Thaweekaew | Khaophanom | Khaophanom | Krabi | 8°13'34.71"N | 99° 2'23.83"E | 2.08 | 2.08 | 47.90 | L | 1/21/2012 |
| 74 | Mr.Thavorn Koraor | Khaophanom | Khaophanom | Krabi | 8°14'4.97"N | 99° 2'0.69"E | 1.80 | 1.16 | 26.75 | L | 1/21/2012 |
| | Mr.Thavorn Koraor | Khaophanom | Khaophanom | Krabi | 8°14'37.83"N | 99° 2'58.52"E | 2.83 | 2.83 | 65.29 | L | 1/21/2012 |
| 75 | Miss.Supaluk Kacian | Khaophanom | Khaophanom | Krabi | 8°11'28.41"N | 99° 2'36.35"E | 7.62 | 7.62 | 175.49 | L | 1/21/2012 |
| 76 | Mrs.Patcharin Somdoug | Khaophanom | Khaophanom | Krabi | 8°10'40.26"N | 99° 1'9.73"E | 6.62 | 4.52 | 104.10 | L | 1/21/2012 |
| | Mrs.Patcharin Somdoug | Khaophanom | Khaophanom | Krabi | 8°11'9.64"N | 99° 1'32.78"E | 1.79 | 1.79 | 41.25 | L | 1/21/2012 |
| 77 | Mrs.Jari Tongprung | Hooyoon | Nueakhlong | Krabi | 8° 7'1.83"N | 99° 4'25.94"E | 1.22 | 1.18 | 27.18 | L | 6/15/2017 |
| | Mrs.Jari Tongprung | Hooyoon | Nueakhlong | Krabi | 8° 6'7.85"N | 99° 2'51.70"E | 0.81 | 0.81 | 18.65 | L | 6/15/2017 |

Public

| No | Member | Location | | | GPS Coordinates | | Area Summary (Ha) | | Annual FFB Forecast (MT) | Liability Status (L/NL) | Joining date (for ISH) |
|----|-------------------------|---------------|-------------|----------|-----------------|---------------|----------------------|--------------|--------------------------|-------------------------|------------------------|
| | | Sub-district | District | Province | Latitude | Longitude | Total Certified Area | Planted Area | | | |
| | Mrs.Jari Tongprung | Hooyoon | Nueakhlong | Krabi | 8° 6'13.23"N | 99° 2'55.55"E | 0.69 | 0.69 | 15.89 | L | 6/15/2017 |
| 78 | Miss Wiphaphon Chuthong | Hooyoon | Nueakhlong | Krabi | 8° 7'49.66"N | 99° 4'11.34"E | 2.50 | 2.50 | 57.58 | L | 9/14/2017 |
| | Miss Wiphaphon Chuthong | Hooyoon | Nueakhlong | Krabi | 8° 8'23.37"N | 99° 4'34.18"E | 1.90 | 1.90 | 43.86 | L | 6/15/2017 |
| 79 | Mr.Kittisak Hwandi | Hooyoon | Nueakhlong | Krabi | 8° 8'50.32"N | 99° 1'22.54"E | 1.25 | 1.25 | 28.89 | L | 5/15/2017 |
| 80 | Mr.Yuttanakon Buatong | Hooyoon | Nueakhlong | Krabi | 8° 7'46.56"N | 99° 2'12.63"E | 2.81 | 2.81 | 64.76 | L | 6/15/2017 |
| | Mr.Yuttanakon Buatong | Hooyoon | Nueakhlong | Krabi | 8° 8'14.94"N | 99° 1'45.67"E | 0.67 | 0.67 | 15.43 | L | 6/15/2017 |
| 80 | Mr.Yuttanakon Buatong | Hooyoon | Nueakhlong | Krabi | 8° 7'43.57"N | 99° 2'22.95"E | 2.62 | 2.62 | 60.34 | L | 6/15/2017 |
| 81 | Mr.Somduang Sitthiwat | Hooyoon | Nueakhlong | Krabi | 8° 6'47.73"N | 99° 4'2.68"E | 0.97 | 0.97 | 22.35 | L | 6/15/2017 |
| | Mr.Somduang Sitthiwat | Khokyang | Nueakhlong | Krabi | 8° 6'12.98"N | 99° 6'19.42"E | 2.08 | 2.08 | 48.86 | L | 6/15/2017 |
| 82 | Mr.Somchai Kaewsuk | Khlong Khanan | Nueakhlong | Krabi | 7°58'32.74"N | 99° 2'49.15"E | 12.48 | 12.48 | 292.78 | L | 5/5/2017 |
| 83 | Mrs.Sakhon Kaewsuk | Paelha | Khlong Thom | Krabi | 8° 9'49.99"N | 99°10'36.89"E | 46.40 | 46.32 | 1086.67 | L | 6/15/2017 |
| 84 | Mrs.Sudarat Kiwthong | Hooyoon | Nueakhlong | Krabi | 8° 7'6.84"N | 99° 4'10.78"E | 1.63 | 1.55 | 36.36 | L | 6/15/2017 |
| | Mrs.Sudarat Kiwthong | Hooyoon | Nueakhlong | Krabi | 8° 6'41.50"N | 99° 3'31.93"E | 1.35 | 1.35 | 31.67 | L | 6/15/2017 |
| 85 | Miss Atyakorn Plodrit | Hooyoon | Nueakhlong | Krabi | 8° 7'20.36"N | 99° 2'59.15"E | 3.01 | 3.01 | 70.65 | L | 6/15/2017 |
| | Miss Atyakorn Plodrit | Hooyoon | Nueakhlong | Krabi | 8° 7'10.11"N | 99° 3'40.63"E | 0.90 | 0.86 | 20.26 | L | 6/15/2017 |
| | Miss Atyakorn Plodrit | Hooyoon | Nueakhlong | Krabi | 8° 7'20.52"N | 99° 3'22.97"E | 2.63 | 2.63 | 61.60 | L | 6/15/2017 |
| | Miss Atyakorn Plodrit | Hooyoon | Nueakhlong | Krabi | 8° 7'11.64"N | 99° 3'13.30"E | 0.80 | 0.80 | 18.77 | L | 6/15/2017 |
| 86 | Mrs.Prida Nakfon | Hooyoon | Nueakhlong | Krabi | 8°13'14.47"N | 99° 1'44.66"E | 1.94 | 1.14 | 26.75 | L | 6/15/2017 |
| 87 | Mrs.Aurawan Kingchum | Hooyoon | Nueakhlong | Krabi | 8° 8'30.43"N | 99° 1'12.78"E | 1.13 | 1.13 | 26.42 | L | 11/21/2017 |
| 88 | Mr.Taweep Inmuean | Hooyoon | Nueakhlong | Krabi | 8° 6'2.51"N | 99° 1'10.46"E | 2.38 | 2.38 | 55.85 | L | 5/25/2017 |
| | Mr.Taweep Inmuean | Hooyoon | Nueakhlong | Krabi | 8° 5'54.02"N | 99° 1'7.95"E | 1.71 | 1.71 | 40.01 | L | 1/15/2022 |

Public

| No | Member | Location | | | GPS Coordinates | | Area Summary (Ha) | | Annual FFB Forecast (MT) | Liability Status (L/NL) | Joining date (for ISH) |
|----|----------------------------|--------------|------------|----------|-----------------|---------------|----------------------|--------------|--------------------------|-------------------------|------------------------|
| | | Sub-district | District | Province | Latitude | Longitude | Total Certified Area | Planted Area | | | |
| 89 | Mrs.Niramon Khongpol | Hooyoon | Nueakhlong | Krabi | 8°10'44.79"N | 99° 6'51.27"E | 3.17 | 3.17 | 74.35 | L | 2/20/2017 |
| | Mrs.Niramon Khongpol | Hooyoon | Nueakhlong | Krabi | 8° 7'31.51"N | 99° 1'8.00"E | 0.61 | 0.49 | 11.57 | L | 7/1/2023 |
| 90 | Mrs.Jitbanjong Upala | Hooyoon | Nueakhlong | Krabi | 8° 6'14.85"N | 99° 0'38.79"E | 0.39 | 0.39 | 9.22 | L | 6/15/2017 |
| | Mrs.Jitbanjong Upala | Hooyoon | Nueakhlong | Krabi | 8° 6'25.66"N | 99° 0'30.53"E | 1.12 | 1.04 | 24.29 | L | 6/15/2017 |
| | Mrs.Jitbanjong Upala | Hooyoon | Nueakhlong | Krabi | 8° 6'16.30"N | 99° 0'35.94"E | 2.40 | 2.40 | 56.36 | L | 1/15/2022 |
| 91 | Mr.Prasert Kongpan | Hooyoon | Nueakhlong | Krabi | 8° 9'13.07"N | 99° 0'4.25"E | 4.34 | 4.26 | 98.11 | L | 11/25/2017 |
| 92 | Miss.Thanadchaporn Udomsri | Hooyoon | Nueakhlong | Krabi | 8° 8'50.04"N | 99° 0'44.56"E | 6.72 | 6.24 | 143.71 | L | 1/21/2015 |
| 93 | Miss.Wallapa Saipan | Hooyoon | Nueakhlong | Krabi | 8° 8'47.72"N | 99° 0'44.47"E | 6.62 | 5.50 | 126.70 | L | 1/21/2012 |
| 94 | Mrs.Sakuna Chaiyapong | Hooyoon | Nueakhlong | Krabi | 8° 8'12.17"N | 99° 1'28.57"E | 0.75 | 0.75 | 17.29 | L | 1/21/2012 |
| | Mrs.Sakuna Chaiyapong | Hooyoon | Nueakhlong | Krabi | 8° 8'22.99"N | 99° 1'32.99"E | 3.52 | 3.52 | 81.07 | L | 1/21/2012 |
| | Mrs.Sakuna Chaiyapong | Hooyoon | Nueakhlong | Krabi | 8° 8'22.75"N | 99° 1'32.45"E | 1.12 | 1.12 | 25.79 | L | 1/21/2012 |
| 95 | Mr.Eakawin Tachaworarak | Hooyoon | Nueakhlong | Krabi | 8° 7'56.92"N | 99° 0'26.99"E | 1.51 | 1.51 | 34.80 | L | 1/21/2012 |
| | Mr.Eakawin Tachaworarak | Hooyoon | Nueakhlong | Krabi | 8° 7'48.89"N | 99° 0'25.05"E | 3.00 | 2.86 | 65.87 | L | 1/21/2012 |
| 96 | Mrs.Monrudee Jongjai | Hooyoon | Nueakhlong | Krabi | 8° 7'20.85"N | 99° 1'58.53"E | 3.08 | 3.08 | 70.93 | L | 1/21/2012 |
| | Mrs.Monrudee Jongjai | Hooyoon | Nueakhlong | Krabi | 8° 7'26.06"N | 99° 1'45.71"E | 7.60 | 2.88 | 66.44 | L | 1/21/2012 |
| | Mrs.Monrudee Jongjai | Hooyoon | Nueakhlong | Krabi | 8° 7'18.69"N | 99° 1'50.62"E | 1.54 | 1.54 | 35.39 | L | 7/1/2023 |
| | Mrs.Monrudee Jongjai | Hooyoon | Nueakhlong | Krabi | 8° 7'19.84"N | 99° 1'43.76"E | 1.12 | 1.12 | 25.90 | L | 7/1/2023 |
| | Mrs.Monrudee Jongjai | Hooyoon | Nueakhlong | Krabi | 8° 7'13.94"N | 99° 2'6.30"E | 0.87 | 0.87 | 20.01 | L | 7/1/2023 |
| | Mrs.Monrudee Jongjai | Hooyoon | Nueakhlong | Krabi | 8° 7'48.66"N | 99° 1'19.95"E | 0.56 | 0.56 | 12.86 | L | 7/1/2023 |
| 97 | Mr.Anurak Samakkaow | Hooyoon | Nueakhlong | Krabi | 8° 7'53.03"N | 98°59'49.99"E | 2.40 | 2.08 | 47.90 | L | 1/21/2012 |

Public

| No | Member | Location | | | GPS Coordinates | | Area Summary (Ha) | | Annual FFB Forecast (MT) | Liability Status (L/NL) | Joining date (for ISH) |
|-----|-------------------------|--------------|-------------|----------|-----------------|---------------|----------------------|--------------|--------------------------|-------------------------|------------------------|
| | | Sub-district | District | Province | Latitude | Longitude | Total Certified Area | Planted Area | | | |
| | Mr.Anurak Samakkaow | Hooyoon | Nueakhlong | Krabi | 8° 7'54.77"N | 98°59'45.64"E | 1.18 | 0.78 | 17.96 | L | 1/21/2012 |
| | Mr.Anurak Samakkaow | Hooyoon | Nueakhlong | Krabi | 8° 9'20.63"N | 99° 4'53.19"E | 2.98 | 2.98 | 68.63 | L | 1/21/2012 |
| 98 | Mrs.Nunom Kaewlok | Nueakhlong | Nueakhlong | Krabi | 8° 5'17.42"N | 99° 2'43.51"E | 2.08 | 2.08 | 47.90 | L | 1/21/2012 |
| | Mrs.Nunom Kaewlok | Nueakhlong | Nueakhlong | Krabi | 8° 5'17.28"N | 99° 2'48.22"E | 2.57 | 2.41 | 55.50 | L | 1/15/2022 |
| 99 | Mr.Sawang Rattanaburee | Hooyoon | Nueakhlong | Krabi | 8° 5'34.14"N | 99° 3'0.66"E | 2.71 | 2.71 | 62.41 | L | 1/21/2012 |
| | Mr.Sawang Rattanaburee | Hooyoon | Nueakhlong | Krabi | 8° 5'57.12"N | 99° 2'27.41"E | 4.24 | 4.00 | 92.12 | L | 1/21/2012 |
| 99 | Mr.Sawang Rattanaburee | Hooyoon | Nueakhlong | Krabi | 8° 6'9.64"N | 99° 2'48.30"E | 3.51 | 3.51 | 80.94 | L | 1/21/2012 |
| 100 | Miss Siriporn Lanthai | Hooyoon | Nueakhlong | Krabi | 8° 7'31.09"N | 99° 3'51.95"E | 4.66 | 4.66 | 107.32 | L | 6/15/2017 |
| | Miss Siriporn Lanthai | Hooyoon | Nueakhlong | Krabi | 8° 7'2.16"N | 99° 3'24.32"E | 1.11 | 1.11 | 25.56 | L | 6/15/2017 |
| | Miss Siriporn Lanthai | Hooyoon | Nueakhlong | Krabi | 8° 7'42.45"N | 99° 4'16.68"E | 1.46 | 1.46 | 33.69 | L | 6/15/2017 |
| | Miss Siriporn Lanthai | Hooyoon | Nueakhlong | Krabi | 8° 7'41.73"N | 99° 4'14.25"E | 1.23 | 1.23 | 28.43 | L | 6/15/2017 |
| 101 | Mr.Payu Bunchuay | Hooyoon | Nueakhlong | Krabi | 8° 7'7.69"N | 99° 4'18.61"E | 1.38 | 1.38 | 31.78 | L | 6/14/2017 |
| | Mr.Payu Bunchuay | Hooyoon | Nueakhlong | Krabi | 8° 6'49.83"N | 99° 3'42.86"E | 2.86 | 0.62 | 14.37 | L | 6/14/2017 |
| | Mr.Payu Bunchuay | Hooyoon | Nueakhlong | Krabi | 8° 6'52.12"N | 99° 3'42.95"E | 0.64 | 0.54 | 12.47 | L | 6/14/2017 |
| | Mr.Payu Bunchuay | Hooyoon | Nueakhlong | Krabi | 8° 7'7.50"N | 99° 3'39.18"E | 0.71 | 0.71 | 16.35 | L | 6/14/2017 |
| 102 | Mr.Somrak Hwangklin | Paelha | Khlong Thom | Krabi | 8° 8'4.21"N | 99° 5'16.07"E | 3.45 | 3.37 | 77.61 | L | 6/15/2017 |
| | Mr.Somrak Hwangklin | Paelha | Khlong Thom | Krabi | 8° 8'14.20"N | 99° 5'34.56"E | 1.56 | 1.56 | 35.93 | L | 6/15/2017 |
| | Mr.Somrak Hwangklin | Paelha | Khlong Thom | Krabi | 8° 8'15.51"N | 99° 5'31.72"E | 0.15 | 0.15 | 3.49 | L | 6/15/2017 |
| 103 | Mrs.Amnuai Sunseng | Hooyoon | Nueakhlong | Krabi | 8° 8'22.07"N | 98°59'25.90"E | 1.88 | 1.88 | 43.34 | L | 6/14/2017 |
| 104 | Mrs.Yupadee Taengkliang | Hooyoon | Nueakhlong | Krabi | 8° 6'49.74"N | 99° 0'51.48"E | 3.77 | 3.77 | 86.92 | L | 6/14/2017 |

Public

| No | Member | Location | | | GPS Coordinates | | Area Summary (Ha) | | Annual FFB Forecast (MT) | Liability Status (L/NL) | Joining date (for ISH) |
|-----|---------------------------|--------------|------------|----------|-----------------|---------------|----------------------|--------------|--------------------------|-------------------------|------------------------|
| | | Sub-district | District | Province | Latitude | Longitude | Total Certified Area | Planted Area | | | |
| 105 | Miss Yupaporn Chookhot | Hooyoon | Nueakhlong | Krabi | 8° 5'31.73"N | 99° 2'23.27"E | 0.83 | 0.83 | 19.16 | L | 6/15/2017 |
| 106 | Mrs.Nisachon Khongcharoey | Hooyoon | Nueakhlong | Krabi | 8° 5'53.31"N | 99° 3'21.31"E | 2.51 | 2.51 | 57.91 | L | 6/15/2017 |
| | Mrs.Nisachon Khongcharoey | Hooyoon | Nueakhlong | Krabi | 8° 6'29.27"N | 99° 2'59.76"E | 0.74 | 0.74 | 17.04 | L | 6/15/2017 |
| 107 | Mrs.Sirima Daengkaw | Hooyoon | Nueakhlong | Krabi | 8° 9'38.75"N | 99° 6'42.43"E | 2.26 | 2.26 | 52.09 | L | 4/8/2017 |
| | Mrs.Sirima Daengkaw | Hooyoon | Nueakhlong | Krabi | 8° 6'29.75"N | 99° 3'16.63"E | 2.40 | 1.68 | 38.69 | L | 4/8/2017 |
| 108 | Mr.Thanawat Chaikao | Hooyoon | Nueakhlong | Krabi | 8° 7'34.43"N | 99° 3'0.80"E | 5.99 | 5.99 | 138.06 | L | 1/21/2012 |
| | Mr.Thanawat Chaikao | Hooyoon | Nueakhlong | Krabi | 8°13'25.93"N | 99° 4'16.96"E | 1.83 | 1.83 | 42.14 | L | 1/21/2012 |
| 109 | Mr.Choksak Limkruyan | Khokyang | Nueakhlong | Krabi | 8° 8'20.12"N | 99° 6'2.37"E | 4.00 | 4.00 | 92.12 | L | 1/21/2012 |
| 109 | Mr.Choksak Limkruyan | Hooyoon | Nueakhlong | Krabi | 8° 8'5.31"N | 99° 5'44.67"E | 1.44 | 1.44 | 33.16 | L | 1/21/2012 |
| | Mr.Choksak Limkruyan | Hooyoon | Nueakhlong | Krabi | 8° 8'7.49"N | 99° 5'44.90"E | 1.28 | 1.28 | 29.48 | L | 1/15/2022 |
| 110 | Mrs.Chalerm Chaybanidit | Hooyoon | Nueakhlong | Krabi | 8° 8'44.50"N | 99° 1'36.72"E | 4.94 | 2.80 | 64.48 | L | 1/21/2015 |
| | Mrs.Chalerm Chaybanidit | Hooyoon | Nueakhlong | Krabi | 8° 7'49.97"N | 99° 2'28.04"E | 4.76 | 4.60 | 105.95 | L | 1/21/2015 |
| 111 | Mrs.Kanokwan Bunyanuphong | Hooyoon | Nueakhlong | Krabi | 8° 8'21.07"N | 99° 0'17.76"E | 2.32 | 2.32 | 53.43 | L | 1/21/2012 |
| | Mrs.Kanokwan Bunyanuphong | Hooyoon | Nueakhlong | Krabi | 8° 8'26.83"N | 99° 0'1.57"E | 1.32 | 1.32 | 30.40 | L | 1/21/2012 |
| 112 | Mr.Chit Chaikao | Hooyoon | Nueakhlong | Krabi | 8° 7'38.49"N | 99° 4'40.11"E | 4.73 | 4.73 | 108.96 | L | 1/21/2015 |
| | Mr.Chit Chaikao | Hooyoon | Nueakhlong | Krabi | 8°10'32.86"N | 99° 5'36.19"E | 7.42 | 5.18 | 119.30 | L | 1/21/2015 |
| 113 | Mr.Taweporn Yingpradit | Hooyoon | Nueakhlong | Krabi | 8° 8'23.69"N | 99° 0'0.73"E | 2.04 | 1.44 | 33.20 | L | 1/21/2012 |
| | Mr.Taweporn Yingpradit | Hooyoon | Nueakhlong | Krabi | 8° 2'3.32"N | 99° 5'12.31"E | 1.75 | 1.75 | 40.30 | L | 1/21/2012 |
| 114 | Mr.Phanit wetchakun | Hooyoon | Nueakhlong | Krabi | 8° 8'37.93"N | 99° 3'26.37"E | 5.11 | 5.11 | 117.68 | L | 1/21/2012 |
| 115 | Mrs.Sompak Sanyapan | Hooyoon | Nueakhlong | Krabi | 8° 8'5.19"N | 99° 1'55.63"E | 1.61 | 1.50 | 34.55 | L | 1/21/2015 |

Public

| No | Member | Location | | | GPS Coordinates | | Area Summary (Ha) | | Annual FFB Forecast (MT) | Liability Status (L/NL) | Joining date (for ISH) |
|-----|--------------------------|--------------|------------|----------|-----------------|---------------|----------------------|--------------|--------------------------|-------------------------|------------------------|
| | | Sub-district | District | Province | Latitude | Longitude | Total Certified Area | Planted Area | | | |
| | Mrs.Sompak Sanyapan | Hooyoon | Nueakhlong | Krabi | 8° 7'34.40"N | 99° 2'26.62"E | 2.21 | 2.21 | 50.90 | L | 1/21/2015 |
| | Mrs.Sompak Sanyapan | Hooyoon | Nueakhlong | Krabi | 8° 8'16.34"N | 99° 1'18.26"E | 2.96 | 1.17 | 26.95 | L | 1/21/2015 |
| | Mrs.Sompak Sanyapan | Hooyoon | Nueakhlong | Krabi | 8° 8'37.55"N | 99° 3'13.38"E | 3.20 | 3.20 | 73.70 | L | 1/21/2015 |
| | Mrs.Sompak Sanyapan | Hooyoon | Nueakhlong | Krabi | 8° 8'9.66"N | 99° 2'18.70"E | 3.32 | 3.32 | 76.46 | L | 1/21/2015 |
| | Mrs.Sompak Sanyapan | Hooyoon | Nueakhlong | Krabi | 8° 7'39.89"N | 99° 1'38.40"E | 0.50 | 0.50 | 11.63 | L | 1/21/2015 |
| | Mrs.Sompak Sanyapan | Nueakhlong | Nueakhlong | Krabi | 8° 8'25.26"N | 99° 3'18.90"E | 5.92 | 5.92 | 136.35 | L | 1/21/2015 |
| | Mrs.Sompak Sanyapan | Hooyoon | Nueakhlong | Krabi | 8° 7'24.09"N | 99° 2'44.54"E | 6.28 | 6.28 | 144.63 | L | 1/21/2015 |
| | Mrs.Sompak Sanyapan | Hooyoon | Nueakhlong | Krabi | 8° 7'26.61"N | 99° 2'21.49"E | 6.65 | 6.65 | 153.15 | L | 1/21/2015 |
| | Mrs.Sompak Sanyapan | Hooyoon | Nueakhlong | Krabi | 8° 8'8.94"N | 99° 2'22.05"E | 0.74 | 0.74 | 17.04 | L | 1/21/2015 |
| 115 | Mrs.Sompak Sanyapan | Hooyoon | Nueakhlong | Krabi | 8° 8'0.81"N | 99° 2'4.60"E | 1.80 | 1.80 | 41.45 | L | 1/21/2015 |
| | Mrs.Sompak Sanyapan | Hooyoon | Nueakhlong | Krabi | 8° 8'0.27"N | 99° 2'6.30"E | 1.62 | 1.62 | 37.31 | L | 1/21/2015 |
| | Mrs.Sompak Sanyapan | Hooyoon | Nueakhlong | Krabi | 8° 8'3.01"N | 99° 2'2.58"E | 1.97 | 1.97 | 45.37 | L | 1/21/2015 |
| 116 | Mrs.Reaka Pisarnkularaya | Hooyoon | Nueakhlong | Krabi | 8° 6'55.61"N | 99° 0'51.24"E | 2.40 | 2.40 | 55.27 | L | 1/21/2015 |
| | Mrs.Reaka Pisarnkularaya | Hooyoon | Nueakhlong | Krabi | 8°10'51.73"N | 99° 5'19.22"E | 9.60 | 9.48 | 218.32 | L | 1/21/2015 |
| 117 | Mr.Athirat Khongphon | Hooyoon | Nueakhlong | Krabi | 8° 7'24.32"N | 99° 4'15.86"E | 2.56 | 2.52 | 58.04 | L | 7/20/2015 |
| | Mr.Athirat Khongphon | Hooyoon | Nueakhlong | Krabi | 8° 6'0.73N | 99° 2'8.83E | 1.60 | 1.60 | 36.85 | L | 7/20/2015 |
| | Mr.Athirat Khongphon | Hooyoon | Nueakhlong | Krabi | 8° 6'2.97"N | 99° 2'14.36"E | 1.12 | 1.12 | 25.79 | L | 7/20/2015 |
| | Mr.Athirat Khongphon | Hooyoon | Nueakhlong | Krabi | 8° 6'22.67"N | 99° 3'46.69"E | 2.02 | 2.02 | 46.41 | L | 7/1/2023 |
| 118 | Mr.Sakhon Thawirat | Hooyoon | Nueakhlong | Krabi | 8° 6'16.19"N | 98°59'53.04"E | 5.48 | 1.47 | 33.85 | L | 7/26/2015 |
| | Mr.Sakhon Thawirat | Hooyoon | Nueakhlong | Krabi | 8° 6'18.17"N | 98°59'56.79"E | 4.01 | 4.01 | 92.40 | L | 1/15/2022 |

Public

| No | Member | Location | | | GPS Coordinates | | Area Summary (Ha) | | Annual FFB Forecast (MT) | Liability Status (L/NL) | Joining date (for ISH) |
|-----|----------------------------|--------------|------------|----------|-----------------|---------------|----------------------|--------------|--------------------------|-------------------------|------------------------|
| | | Sub-district | District | Province | Latitude | Longitude | Total Certified Area | Planted Area | | | |
| 119 | Mrs.Saowakhon Imkasem | Hooyoon | Nueakhlong | Krabi | 8° 8'40.23"N | 99° 1'46.24"E | 2.16 | 2.16 | 49.74 | L | 1/21/2012 |
| | Mrs.Saowakhon Imkasem | Hooyoon | Nueakhlong | Krabi | 8° 8'34.83"N | 99° 1'24.74"E | 3.13 | 2.51 | 57.87 | L | 1/21/2012 |
| 120 | Mrs.Saree Kingchum | Hooyoon | Nueakhlong | Krabi | 8° 8'55.34"N | 99° 1'46.59"E | 2.71 | 2.71 | 62.42 | L | 7/26/2015 |
| | Mrs.Saree Kingchum | Hooyoon | Nueakhlong | Krabi | 8° 7'29.55"N | 99° 1'49.97"E | 0.72 | 0.72 | 16.58 | L | 7/26/2015 |
| | Mrs.Saree Kingchum | Hooyoon | Nueakhlong | Krabi | 8° 8'52.27"N | 99° 1'36.21"E | 1.86 | 1.86 | 42.74 | L | 7/1/2023 |
| 121 | Mr.Sathit Silueang | Hooyoon | Nueakhlong | Krabi | 8° 8'41.71"N | 98°59'23.68"E | 3.49 | 3.49 | 80.37 | L | 9/19/2018 |
| | Mr.Sathit Silueang | Hooyoon | Nueakhlong | Krabi | 8° 9'0.19"N | 98°59'55.66"E | 1.90 | 1.90 | 43.76 | L | 9/19/2018 |
| 122 | Mr.Suphot Petlu | Hooyoon | Nueakhlong | Krabi | 8° 7'58.09"N | 99° 2'40.44"E | 2.59 | 1.16 | 26.71 | L | 8/24/2014 |
| | Mr.Suphot Petlu | Hooyoon | Nueakhlong | Krabi | 8°10'10.45"N | 99° 4'56.18"E | 2.19 | 2.19 | 50.51 | L | 8/24/2014 |
| 122 | Mr.Suphot Petlu | Hooyoon | Nueakhlong | Krabi | 8° 9'54.27"N | 99° 5'0.99"E | 1.76 | 0.80 | 18.42 | L | 8/24/2014 |
| 123 | Mr.Sanaeh Chormanee | Hooyoon | Nueakhlong | Krabi | 8°10'42.11"N | 99° 6'18.91"E | 4.73 | 4.73 | 109.03 | L | 7/27/2014 |
| 124 | Mr.Authai Nakfon | Khokyang | Nueakhlong | Krabi | 8° 8'16.78"N | 99° 5'39.92"E | 1.72 | 1.72 | 39.61 | L | 6/27/2014 |
| | Mr.Authai Nakfon | Hooyoon | Nueakhlong | Krabi | 8° 8'37.82"N | 99° 4'26.65"E | 4.62 | 4.62 | 106.40 | L | 6/27/2014 |
| | Mr.Authai Nakfon | Hooyoon | Nueakhlong | Krabi | 8° 8'47.93"N | 99° 4'18.15"E | 3.47 | 3.47 | 79.97 | L | 6/27/2014 |
| 125 | Mr.Kreangkrai Boonpun | Hooyoon | Nueakhlong | Krabi | 8° 7'45.06"N | 99° 1'33.06"E | 2.08 | 1.26 | 29.02 | L | 1/21/2012 |
| | Mr.Kreangkrai Boonpun | Hooyoon | Nueakhlong | Krabi | 8° 8'9.00"N | 99° 2'53.29"E | 2.40 | 2.40 | 55.27 | L | 1/21/2012 |
| | Mr.Kreangkrai Boonpun | Hooyoon | Nueakhlong | Krabi | 8° 7'31.33"N | 99° 1'27.57"E | 0.94 | 0.86 | 19.80 | L | 7/1/2023 |
| | Mr.Kreangkrai Boonpun | Hooyoon | Nueakhlong | Krabi | 8° 7'31.39"N | 99° 1'36.15"E | 0.87 | 0.87 | 19.96 | L | 7/1/2023 |
| 126 | Mrs.Ajcharawadee Thaweerat | Hooyoon | Nueakhlong | Krabi | 8° 7'22.44"N | 99° 1'24.03"E | 1.71 | 1.71 | 39.38 | L | 1/21/2015 |
| 127 | Mr.Butrit Chamnankij | Khokyang | Nueakhlong | Krabi | 8° 8'32.48"N | 99° 7'7.37"E | 4.21 | 2.40 | 55.36 | L | 1/5/2016 |

Public

| No | Member | Location | | | GPS Coordinates | | Area Summary (Ha) | | Annual FFB Forecast (MT) | Liability Status (L/NL) | Joining date (for ISH) |
|-----|--------------------------|--------------|------------|----------|-----------------|---------------|----------------------|--------------|--------------------------|-------------------------|------------------------|
| | | Sub-district | District | Province | Latitude | Longitude | Total Certified Area | Planted Area | | | |
| 128 | Mr.Phattanapong Thawerat | Hooyoon | Nueakhlong | Krabi | 8° 9'26.01"N | 99° 4'27.65"E | 2.59 | 2.59 | 59.65 | L | 6/27/2014 |
| | Mr.Phattanapong Thawerat | Hooyoon | Nueakhlong | Krabi | 8° 8'22.23"N | 99° 4'17.98"E | 4.20 | 4.20 | 96.73 | L | 6/27/2014 |
| | Mr.Phattanapong Thawerat | Hooyoon | Nueakhlong | Krabi | 8° 9'46.85"N | 99° 6'18.73"E | 4.36 | 4.36 | 100.41 | L | 6/27/2014 |
| 129 | Mrs.Amnuai Chaibun | Hooyoon | Nueakhlong | Krabi | 8° 5'35.46"N | 99° 2'40.81"E | 1.04 | 1.04 | 23.95 | L | 7/20/2015 |
| | Mrs.Amnuai Chaibun | Hooyoon | Nueakhlong | Krabi | 8° 7'13.83"N | 99° 2'53.65"E | 1.98 | 1.98 | 45.60 | L | 1/15/2022 |
| | Mrs.Amnuai Chaibun | Hooyoon | Nueakhlong | Krabi | 8° 5'37.67"N | 99° 2'51.31"E | 0.68 | 0.68 | 15.66 | L | 1/15/2022 |
| | Mrs.Amnuai Chaibun | Hooyoon | Nueakhlong | Krabi | 8° 5'40.72"N | 99° 3'0.34"E | 0.27 | 0.27 | 6.30 | L | 1/15/2022 |
| 130 | Mr.Sanan Mueangkoet | Hooyoon | Nueakhlong | Krabi | 8° 6'51.67"N | 99° 2'46.70"E | 1.41 | 1.41 | 32.47 | L | 6/30/2015 |
| 131 | Mrs.Warapron Mueangkoet | Hooyoon | Nueakhlong | Krabi | 8° 6'55.60"N | 99° 2'56.30"E | 5.50 | 5.50 | 126.75 | L | 7/26/2015 |
| 132 | Mr.Ranong Chaibuth | Hooyoon | Nueakhlong | Krabi | 8° 9'15.38"N | 99° 3'28.91"E | 3.31 | 3.31 | 76.26 | L | 1/21/2012 |
| 133 | Mr.Chaitad Nukfon | Hooyoon | Nueakhlong | Krabi | 8° 8'43.12"N | 99° 4'43.93"E | 4.80 | 4.80 | 110.54 | L | 1/21/2012 |
| | Mr.Chaitad Nukfon | Hooyoon | Nueakhlong | Krabi | 8° 6'10.20"N | 99° 2'38.06"E | 7.04 | 7.04 | 162.13 | L | 1/21/2012 |
| | Mr.Chaitad Nukfon | Hooyoon | Nueakhlong | Krabi | 8°11'6.24"N | 99° 4'29.85"E | 11.20 | 11.20 | 257.94 | L | 1/21/2012 |
| | Mr.Chaitad Nukfon | Hooyoon | Nueakhlong | Krabi | 8° 5'59.03"N | 99° 3'16.97"E | 0.99 | 0.99 | 22.80 | L | 1/21/2012 |
| | Mr.Chaitad Nukfon | Hooyoon | Nueakhlong | Krabi | 8° 7'14.47"N | 99° 3'31.52"E | 3.72 | 3.72 | 85.67 | L | 1/21/2012 |
| | Mr.Chaitad Nukfon | Hooyoon | Nueakhlong | Krabi | 8° 6'21.72"N | 99° 2'6.55"E | 4.60 | 4.60 | 105.94 | L | 1/21/2012 |
| 134 | Mr.Jomkhan Peakbut | Nueakhlong | Nueakhlong | Krabi | 8° 6'29.34"N | 99° 1'37.63"E | 1.96 | 1.96 | 45.15 | L | 9/26/2015 |
| 135 | Mr.Udom Vetchakul | Khaophanom | Khaophanom | Krabi | 8° 2'57.42"N | 99° 1'26.67"E | 2.66 | 2.66 | 61.26 | L | 8/24/2014 |
| | Mr.Udom Vetchakul | Khaophanom | Khaophanom | Krabi | 8° 7'1.65"N | 99° 3'34.11"E | 0.56 | 0.56 | 12.90 | L | 8/24/2014 |
| 136 | Mr.Eakaluck Vechakul | Hooyoon | Nueakhlong | Krabi | 8° 6'54.57"N | 98°59'7.75"E | 2.43 | 1.42 | 32.70 | L | 1/21/2012 |

Public

| No | Member | Location | | | GPS Coordinates | | Area Summary (Ha) | | Annual FFB Forecast (MT) | Liability Status (L/NL) | Joining date (for ISH) |
|-----|----------------------|---------------|------------|----------|-----------------|---------------|----------------------|--------------|--------------------------|-------------------------|------------------------|
| | | Sub-district | District | Province | Latitude | Longitude | Total Certified Area | Planted Area | | | |
| 137 | Mr.Kampol tad-uer | Nueakhlong | Nueakhlong | Krabi | 8° 5'13.13"N | 99° 0'30.17"E | 11.63 | 9.12 | 210.03 | L | 1/21/2012 |
| 138 | Mr.Prayoon Yostunti | Hooyoon | Nueakhlong | Krabi | 8° 5'46.77"N | 99° 0'14.62"E | 1.47 | 1.47 | 33.85 | L | 5/27/2017 |
| | Mr.Prayoon Yostunti | Nueakhlong | Nueakhlong | Krabi | 8° 5'6.30"N | 99° 0'28.82"E | 1.66 | 1.66 | 38.23 | L | 5/27/2017 |
| 139 | Mr.Sommart Kraibut | Khlongkhamao | Nueakhlong | Krabi | 8° 2'5.00"N | 98°59'50.12"E | 2.27 | 2.27 | 52.28 | L | 1/21/2012 |
| | Mr.Sommart Kraibut | Nueakhlong | Nueakhlong | Krabi | 8° 3'9.40"N | 99° 0'1.26"E | 0.87 | 0.87 | 20.04 | L | 1/21/2012 |
| | Mr.Sommart Kraibut | Nueakhlong | Nueakhlong | Krabi | 8° 2'14.90"N | 99° 0'8.63"E | 0.75 | 0.75 | 17.27 | L | 1/21/2012 |
| | Mr.Sommart Kraibut | Nueakhlong | Nueakhlong | Krabi | 8° 2'18.53"N | 99° 0'13.30"E | 0.98 | 0.50 | 11.52 | L | 1/21/2012 |
| 140 | Mr.Somsak Na Thalang | Hooyoon | Nueakhlong | Krabi | 8° 6'34.67"N | 99° 2'20.85"E | 9.96 | 9.96 | 229.38 | L | 7/20/2014 |
| | Mr.Somsak Na Thalang | Hooyoon | Nueakhlong | Krabi | 8° 5'43.20"N | 99° 2'49.15"E | 1.68 | 1.44 | 33.16 | L | 7/20/2014 |
| | Mr.Somsak Na Thalang | Hooyoon | Nueakhlong | Krabi | 8° 6'15.27"N | 99° 2'13.60"E | 3.20 | 3.20 | 73.70 | L | 7/20/2014 |
| 141 | Mrs.Jinda Hwandi | Nueakhlong | Nueakhlong | Krabi | 8° 6'41.97"N | 98°59'27.21"E | 2.24 | 2.24 | 51.63 | L | 12/20/2017 |
| 142 | Mrs.Tiwa Sookdum | Nueakhlong | Nueakhlong | Krabi | 8° 5'31.68"N | 99° 0'48.00"E | 1.44 | 1.44 | 33.16 | L | 5/27/2017 |
| | Mrs.Tiwa Sookdum | Nueakhlong | Nueakhlong | Krabi | 8° 4'49.51"N | 99° 1'10.99"E | 1.01 | 1.01 | 23.26 | L | 1/15/2022 |
| 143 | Mr.Pradit Yottanti | Nueakhlong | Nueakhlong | Krabi | 8° 5'29.49"N | 99° 0'32.47"E | 3.08 | 3.08 | 70.93 | L | 11/5/2017 |
| | Mr.Pradit Yottanti | Nueakhlong | Nueakhlong | Krabi | 8° 2'53.03"N | 99° 4'28.03"E | 2.04 | 2.04 | 47.02 | L | 11/5/2017 |
| 144 | Mrs.Ladda Wetkun | Nueakhlong | Nueakhlong | Krabi | 8° 5'27.88"N | 99° 1'38.82"E | 2.85 | 1.41 | 32.52 | L | 3/29/2017 |
| 145 | Mr.Samroeng Petkhrea | Parkgasai | Nueakhlong | Krabi | 8° 1'56.99"N | 99° 1'48.25"E | 6.24 | 5.71 | 131.50 | L | 7/18/2015 |
| 146 | Mrs.Sutin Angchuan | Khlong Khanan | Nueakhlong | Krabi | 7°59'34.72"N | 99° 0'18.72"E | 0.84 | 0.84 | 19.35 | L | 5/5/2017 |
| | Mrs.Sutin Angchuan | Khlong Khanan | Nueakhlong | Krabi | 7°59'30.33"N | 99° 0'23.79"E | 0.66 | 0.66 | 15.20 | L | 5/5/2017 |
| 147 | Mr.Chun Engchuan | Parkgasai | Nueakhlong | Krabi | 8° 2'3.53"N | 99° 3'27.62"E | 1.05 | 1.05 | 24.18 | L | 9/26/2015 |

Public

| No | Member | Location | | | GPS Coordinates | | Area Summary (Ha) | | Annual FFB Forecast (MT) | Liability Status (L/NL) | Joining date (for ISH) |
|-----|-----------------------|---------------|------------|----------|-----------------|---------------|----------------------|--------------|--------------------------|-------------------------|------------------------|
| | | Sub-district | District | Province | Latitude | Longitude | Total Certified Area | Planted Area | | | |
| | Mr.Chun Engchuan | Parkgasai | Nueakhlong | Krabi | 8° 2'3.92"N | 99° 3'23.84"E | 1.32 | 1.32 | 30.42 | L | 9/26/2015 |
| | Mr.Chun Engchuan | Parkgasai | Nueakhlong | Krabi | 8° 2'3.55"N | 99° 3'19.28"E | 1.40 | 1.40 | 32.24 | L | 9/26/2015 |
| | Mr.Chun Engchuan | Parkgasai | Nueakhlong | Krabi | 8° 2'0.88"N | 99° 3'21.34"E | 2.06 | 2.06 | 47.44 | L | 9/26/2015 |
| | Mr.Chun Engchuan | Parkgasai | Nueakhlong | Krabi | 8° 1'57.62"N | 99° 3'17.65"E | 0.78 | 0.78 | 17.96 | L | 9/26/2015 |
| 148 | Mrs.Rattikarn Payayam | Khlong Khanan | Nueakhlong | Krabi | 7°56'39.84"N | 99° 1'53.21"E | 8.00 | 5.62 | 129.52 | L | 1/21/2012 |
| 149 | Mr.Bancha Chontee | Nueakhlong | Nueakhlong | Krabi | 8° 5'9.43"N | 98°59'7.09"E | 1.95 | 1.95 | 44.91 | L | 1/21/2012 |
| | Mr.Bancha Chontee | Khlongkhamao | Nueakhlong | Krabi | 8° 1'56.93"N | 99° 0'26.96"E | 3.08 | 3.08 | 70.96 | L | 1/21/2012 |
| | Mr.Bancha Chontee | Nueakhlong | Nueakhlong | Krabi | 8° 1'51.70"N | 99° 0'20.99"E | 1.97 | 1.97 | 45.37 | L | 1/21/2012 |
| | Mr.Bancha Chontee | Nueakhlong | Nueakhlong | Krabi | 8° 1'59.34"N | 98°59'45.83"E | 3.59 | 3.59 | 82.68 | L | 1/21/2012 |
| 150 | Mrs.Sukanya Phayayam | Khlongkhamao | Nueakhlong | Krabi | 8° 1'23.89"N | 98°59'21.59"E | 0.93 | 0.93 | 21.50 | L | 1/21/2012 |
| | Mrs.Sukanya Phayayam | Khlongkhamao | Nueakhlong | Krabi | 8° 1'24.08"N | 98°59'23.25"E | 0.61 | 0.24 | 5.58 | L | 1/21/2012 |
| 151 | Mrs.Lamom Bunkuea | Khlongkhamao | Nueakhlong | Krabi | 8° 2'42.15"N | 99° 4'31.44"E | 0.93 | 0.93 | 21.48 | L | 1/21/2012 |
| | Mrs.Lamom Bunkuea | Khlongkhamao | Nueakhlong | Krabi | 7°59'43.13"N | 99° 4'26.98"E | 1.91 | 1.91 | 44.04 | L | 1/21/2012 |
| | Mrs.Lamom Bunkuea | Khlongkhamao | Nueakhlong | Krabi | 8° 0'13.95"N | 99° 4'41.58"E | 3.60 | 3.36 | 77.38 | L | 1/21/2012 |
| | Mrs.Lamom Bunkuea | Khlongkhamao | Nueakhlong | Krabi | 8° 0'37.36"N | 99° 3'56.76"E | 2.75 | 2.75 | 63.33 | L | 1/21/2012 |
| | Mrs.Lamom Bunkuea | Khlongkhamao | Nueakhlong | Krabi | 7°58'46.79"N | 99° 5'53.60"E | 0.92 | 0.90 | 20.82 | L | 1/21/2012 |
| | Mrs.Lamom Bunkuea | Khlongkhamao | Nueakhlong | Krabi | 8° 2'41.37"N | 99° 4'31.40"E | 0.78 | 0.78 | 17.96 | L | 1/21/2012 |
| | Mrs.Lamom Bunkuea | Khlongkhamao | Nueakhlong | Krabi | 7°58'45.68"N | 99° 6'2.57"E | 2.20 | 2.20 | 50.67 | L | 1/21/2012 |
| | Mrs.Lamom Bunkuea | Khlongkhamao | Nueakhlong | Krabi | 7°58'50.37"N | 99° 5'54.54"E | 2.04 | 2.04 | 47.03 | L | 1/21/2012 |
| 152 | Mrs.Lamai Jeawkok | Khokyang | Nueakhlong | Krabi | 8° 2'48.55"N | 99° 4'42.05"E | 1.67 | 1.67 | 38.52 | L | 1/21/2012 |

Public

| No | Member | Location | | | GPS Coordinates | | Area Summary (Ha) | | Annual FFB Forecast (MT) | Liability Status (L/NL) | Joining date (for ISH) |
|-----|-------------------------|--------------|-------------|----------|-----------------|----------------|----------------------|--------------|--------------------------|-------------------------|------------------------|
| | | Sub-district | District | Province | Latitude | Longitude | Total Certified Area | Planted Area | | | |
| | Mrs.Lamai Jeawkok | Parkgasai | Nueakhlong | Krabi | 8° 0'43.99"N | 99° 3'57.63"E | 1.50 | 1.50 | 34.55 | L | 1/21/2012 |
| | Mrs.Lamai Jeawkok | Parkgasai | Nueakhlong | Krabi | 8° 0'51.67"N | 99° 3'56.28"E | 1.90 | 1.90 | 43.76 | L | 1/21/2012 |
| | Mrs.Lamai Jeawkok | Parkgasai | Nueakhlong | Krabi | 8° 0'45.45"N | 99° 4'1.85"E | 2.54 | 2.54 | 58.50 | L | 1/21/2012 |
| | Mrs.Lamai Jeawkok | Parkgasai | Nueakhlong | Krabi | 8° 0'55.60"N | 99° 4'5.70"E | 2.84 | 2.84 | 65.41 | L | 1/21/2012 |
| | Mrs.Lamai Jeawkok | Parkgasai | Nueakhlong | Krabi | 8° 2'14.91"N | 99° 3'52.51"E | 0.74 | 0.74 | 17.08 | L | 1/21/2012 |
| | Mrs.Lamai Jeawkok | Parkgasai | Nueakhlong | Krabi | 8° 2'12.17"N | 99° 3'54.57"E | 3.53 | 1.31 | 30.18 | L | 1/21/2012 |
| 153 | Mrs.Laiad Thapsai | Khokyang | Nueakhlong | Krabi | 8° 4'34.09"N | 99° 5'6.74"E | 3.50 | 2.54 | 58.57 | L | 11/10/2016 |
| 154 | Mrs.Nunit Nuwun | Hooyoon | Nueakhlong | Krabi | 8° 5'39.27"N | 99° 2'53.00"E | 2.22 | 1.44 | 33.25 | L | 7/20/2016 |
| | Mrs.Nunit Nuwun | Hooyoon | Nueakhlong | Krabi | 8° 5'33.95"N | 99° 2'57.21"E | 1.55 | 1.55 | 35.77 | L | 1/15/2022 |
| | Mrs.Nunit Nuwun | Hooyoon | Nueakhlong | Krabi | 8° 5'38.04"N | 99° 2'57.28"E | 1.43 | 1.43 | 32.93 | L | 1/15/2022 |
| 155 | Mr.Samnao Chuairak | Paelha | Khlong Thom | Krabi | 8° 3'23.37"N | 99° 7'4.05"E | 4.54 | 4.54 | 104.56 | L | 1/21/2012 |
| 155 | Mr.Samnao Chuairak | Paelha | Khlong Thom | Krabi | 8° 0'51.39"N | 99° 5'30.63"E | 10.01 | 9.37 | 215.79 | L | 1/21/2012 |
| | Mr.Samnao Chuairak | Paelha | Khlong Thom | Krabi | 8° 4'41.17"N | 99° 8'44.13"E | 6.26 | 6.26 | 144.17 | L | 1/21/2012 |
| | Mr.Samnao Chuairak | Khokyang | Nueakhlong | Krabi | 8° 2'58.18"N | 99° 4'32.18"E | 4.96 | 4.96 | 114.23 | L | 1/21/2012 |
| | Mr.Samnao Chuairak | Paelha | Khlong Thom | Krabi | 8° 3'36.76"N | 99° 6'53.63"E | 3.84 | 3.84 | 88.44 | L | 1/21/2012 |
| | Mr.Samnao Chuairak | Paelha | Khlong Thom | Krabi | 8° 3'25.98"N | 99° 6'55.28"E | 6.17 | 6.17 | 142.12 | L | 1/21/2012 |
| | Mr.Samnao Chuairak | Phudinna | Khlong Thom | Krabi | 8° 3'21.34"N | 99° 10'39.87"E | 11.66 | 11.66 | 268.47 | L | 7/1/2023 |
| 156 | Mr.Sutipong Noochaiprod | Khokyang | Nueakhlong | Krabi | 8° 2'30.43"N | 99° 4'10.90"E | 3.74 | 1.82 | 41.91 | L | 1/21/2012 |
| 157 | Mr.Wiroj Arsa | Khokyang | Nueakhlong | Krabi | 8° 7'4.06"N | 99° 4'39.75"E | 5.78 | 5.46 | 125.84 | L | 1/21/2012 |
| 158 | Miss.Niramai Taweerat | Khokyang | Nueakhlong | Krabi | 8° 5'7.45"N | 99° 3'41.87"E | 2.51 | 1.24 | 28.58 | L | 5/15/2017 |

Public

| No | Member | Location | | | GPS Coordinates | | Area Summary (Ha) | | Annual FFB Forecast (MT) | Liability Status (L/NL) | Joining date (for ISH) |
|-----|--------------------------|--------------|--------------|----------|-----------------|---------------|----------------------|--------------|--------------------------|-------------------------|------------------------|
| | | Sub-district | District | Province | Latitude | Longitude | Total Certified Area | Planted Area | | | |
| | Miss.Niramai Taweerat | Khokyang | Nueakhlong | Krabi | 8° 6'6.04"N | 99° 4'9.91"E | 1.40 | 1.40 | 32.28 | L | 5/15/2017 |
| 159 | Miss. Uraivan kaewsisod | Khokyang | Nueakhlong | Krabi | 8° 5'37.83"N | 99° 3'49.53"E | 1.13 | 1.09 | 25.11 | L | 5/15/2017 |
| | Miss. Uraivan kaewsisod | Khokyang | Nueakhlong | Krabi | 8° 5'16.44"N | 99° 4'23.80"E | 1.51 | 1.51 | 34.89 | L | 7/1/2023 |
| 160 | Mr.Soonthorn Cherngdee | Khokyang | Nueakhlong | Krabi | 8° 3'52.18"N | 99° 5'32.16"E | 5.23 | 4.47 | 102.94 | L | 5/15/2017 |
| 161 | Mr.Jaroong Booncharoen | Khaophanom | Khaophanom | Krabi | 8°12'54.06"N | 99° 5'24.26"E | 3.94 | 3.94 | 90.74 | L | 5/25/2017 |
| 162 | Mrs. Preeda Phoomipamorn | Phudinna | Khlong Thom | Krabi | 8° 5'40.57"N | 99°12'26.12"E | 17.18 | 15.09 | 347.63 | L | 12/3/2017 |
| 163 | Mr.Sombut Chuea-iw | Ao Luk | Ao Luk | Krabi | 8°23'41.56"N | 98°41'30.02"E | 1.82 | 1.82 | 41.94 | L | 12/3/2017 |
| | Mr.Sombut Chuea-iw | Ao Luk | Ao Luk | Krabi | 8°23'41.96"N | 98°42'3.17"E | 2.12 | 2.12 | 48.82 | L | 12/3/2017 |
| | Mr.Sombut Chuea-iw | Ao Luk | Ao Luk | Krabi | 8°25'1.32"N | 98°45'45.03"E | 2.11 | 2.11 | 48.64 | L | 12/3/2017 |
| 164 | Mrs.Yupaporn Damdee | Thappruk | Mueang Krabi | Krabi | 8°13'0.93"N | 98°52'49.82"E | 1.31 | 1.31 | 30.17 | L | 6/7/2017 |
| 165 | Mrs.Dara Phumwang | Paelha | Khlong Thom | Krabi | 8° 6'36.72"N | 99° 8'50.21"E | 0.74 | 0.74 | 17.06 | L | 6/7/2017 |
| 166 | Miss Kanyarat Wajidee | Nongtalay | Ao Luk | Krabi | 8° 6'30.14"N | 98°46'56.36"E | 3.20 | 2.16 | 49.74 | L | 5/15/2017 |
| 167 | Mr.Klong Chobtumkij | Thappruk | Mueang Krabi | Krabi | 8° 9'15.10"N | 98°54'16.01"E | 3.40 | 3.04 | 70.01 | L | 1/21/2012 |
| 168 | Mr.Sitthichok Sarnsuwan | Khaophanom | Khaophanom | Krabi | 7°54'24.11"N | 99°12'30.94"E | 3.20 | 3.20 | 73.70 | L | 12/3/2017 |
| 169 | Mr.Patipon Singharoon | Hooyoon | Nueakhlong | Krabi | 8° 8'52.61"N | 99° 2'0.83"E | 3.21 | 3.21 | 73.93 | L | 9/25/2015 |
| 170 | Mrs.Jamnien Wajidee | Hooyoon | Nueakhlong | Krabi | 8° 7'29.71"N | 99° 3'13.01"E | 1.98 | 1.98 | 45.60 | L | 1/21/2012 |
| 171 | Mrs.Pornthip Chiradilok | Hooyoon | Nueakhlong | Krabi | 8° 6'37.76"N | 99° 0'38.07"E | 2.50 | 2.40 | 55.30 | L | 7/20/2016 |
| 172 | Mrs.Napaporn Songkerd | Hooyoon | Nueakhlong | Krabi | 8° 8'24.17"N | 99° 0'27.61"E | 0.80 | 0.80 | 18.42 | L | 1/21/2012 |
| | Mrs.Napaporn Songkerd | Hooyoon | Nueakhlong | Krabi | 8° 8'21.83"N | 99° 0'21.52"E | 1.60 | 1.60 | 36.85 | L | 1/21/2012 |
| | Mrs.Napaporn Songkerd | Hooyoon | Nueakhlong | Krabi | 8° 8'34.50"N | 99° 0'35.80"E | 0.85 | 0.85 | 19.58 | L | 1/21/2012 |

Public

| No | Member | Location | | | GPS Coordinates | | Area Summary (Ha) | | Annual FFB Forecast (MT) | Liability Status (L/NL) | Joining date (for ISH) |
|-----|---------------------------------|--------------|------------|----------|-----------------|---------------|----------------------|--------------|--------------------------|-------------------------|------------------------|
| | | Sub-district | District | Province | Latitude | Longitude | Total Certified Area | Planted Area | | | |
| | Mrs.Napaporn Songkerd | Hooyoon | Nueakhlong | Krabi | 8° 8'52.38"N | 99° 0'52.30"E | 3.59 | 2.71 | 62.41 | L | 1/21/2012 |
| | Mrs.Napaporn Songkerd | Hooyoon | Nueakhlong | Krabi | 8° 8'34.21"N | 99° 0'31.85"E | 1.82 | 1.82 | 41.91 | L | 10/15/2021 |
| | Mrs.Napaporn Songkerd | Hooyoon | Nueakhlong | Krabi | 8° 8'26.38"N | 99° 0'31.59"E | 1.12 | 1.12 | 25.79 | L | 7/1/2023 |
| 173 | Mrs.Nithayaporn Chuydoo | Hooyoon | Nueakhlong | Krabi | 8° 5'22.73"N | 99° 2'37.84"E | 3.30 | 3.30 | 76.00 | L | 1/21/2012 |
| | Mrs.Nithayaporn Chuydoo | Hooyoon | Nueakhlong | Krabi | 8° 5'23.54"N | 99° 2'30.15"E | 1.02 | 1.02 | 23.55 | L | 1/15/2022 |
| | Mrs.Nithayaporn Chuydoo | Hooyoon | Nueakhlong | Krabi | 8° 5'22.93"N | 99° 2'37.63"E | 1.96 | 1.96 | 45.14 | L | 1/15/2022 |
| 174 | Mrs.Boonkerd Promdong | Hooyoon | Nueakhlong | Krabi | 8° 7'18.06"N | 99° 2'53.18"E | 8.00 | 5.21 | 119.99 | L | 1/21/2012 |
| | Mrs.Boonkerd Promdong | Hooyoon | Nueakhlong | Krabi | 8° 9'21.37"N | 99° 6'1.03"E | 2.56 | 2.56 | 58.97 | L | 1/21/2012 |
| | Mrs.Boonkerd Promdong | Hooyoon | Nueakhlong | Krabi | 8° 5'32.96"N | 99° 2'45.53"E | 1.32 | 1.32 | 30.41 | L | 7/1/2023 |
| 175 | Mrs.Bunkuea Thanasanphongsakon | Hooyoon | Nueakhlong | Krabi | 8° 8'30.00"N | 98°59'56.10"E | 2.27 | 2.27 | 52.28 | L | 8/20/2015 |
| 176 | Mrs.Pornthip Asa | Hooyoon | Nueakhlong | Krabi | 8° 6'56.48"N | 99° 3'2.03"E | 2.47 | 2.47 | 56.88 | L | 7/20/2016 |
| | Mrs.Pornthip Asa | Hooyoon | Nueakhlong | Krabi | 8° 7'35.20"N | 99° 6'10.46"E | 5.00 | 5.00 | 115.15 | L | 1/15/2022 |
| 177 | Mrs.Sirirat Kiatphaisanwarricha | Khao-Din | Khaophon | Krabi | 8°17'44.19"N | 99° 4'21.01"E | 7.53 | 5.05 | 116.30 | L | 6/30/2014 |
| 178 | Mr.Chaew Thaweerat | Hooyoon | Nueakhlong | Krabi | 8° 7'15.96"N | 99° 1'28.26"E | 1.24 | 1.08 | 24.87 | L | 7/20/2016 |
| | Mr.Chaew Thaweerat | Hooyoon | Nueakhlong | Krabi | 8° 7'24.57"N | 99° 1'18.21"E | 0.98 | 0.98 | 22.57 | L | 10/1/2021 |
| 179 | Miss.Karnchana Thaweerat | Hooyoon | Nueakhlong | Krabi | 8° 9'19.50"N | 99° 3'52.76"E | 6.82 | 6.82 | 157.07 | L | 1/21/2012 |
| 180 | Mrs.Kanokon Saipan | Hooyoon | Nueakhlong | Krabi | 8° 9'2.26"N | 99° 0'43.01"E | 1.92 | 1.92 | 44.22 | L | 1/21/2012 |
| 181 | Mrs.Jumpee Chaiphong | Hooyoon | Nueakhlong | Krabi | 8° 8'27.54"N | 99° 1'22.02"E | 2.84 | 2.84 | 65.41 | L | 1/21/2012 |
| 182 | Mrs.Pinwadee Prairoe | Hooyoon | Nueakhlong | Krabi | 8° 6'34.96"N | 99° 3'26.77"E | 2.40 | 2.40 | 55.27 | L | 1/21/2012 |
| | Mrs.Pinwadee Prairoe | Hooyoon | Nueakhlong | Krabi | 8° 6'46.78"N | 99° 2'39.35"E | 0.80 | 0.80 | 18.42 | L | 1/21/2012 |

Public

| No | Member | Location | | | GPS Coordinates | | Area Summary (Ha) | | Annual FFB Forecast (MT) | Liability Status (L/NL) | Joining date (for ISH) |
|-----|------------------------------|--------------|--------------|----------|-----------------|---------------|----------------------|--------------|--------------------------|-------------------------|------------------------|
| | | Sub-district | District | Province | Latitude | Longitude | Total Certified Area | Planted Area | | | |
| | Mrs.Pinwadee Prairoe | Hooyoon | Nueakhlong | Krabi | 8°12'0.35"N | 99° 6'31.72"E | 3.27 | 3.27 | 75.22 | L | 7/1/2023 |
| 183 | Mrs.Chantanee Sriworadech | Hooyoon | Nueakhlong | Krabi | 8° 6'12.94"N | 98°59'52.40"E | 7.68 | 2.08 | 47.90 | L | 1/21/2012 |
| | Mrs.Chantanee Sriworadech | Nakhao | Khaophon | Krabi | 8°13'6.78"N | 99° 1'8.46"E | 6.94 | 6.94 | 159.83 | L | 1/21/2012 |
| | Mrs.Chantanee Sriworadech | Khaophon | Khaophon | Krabi | 8°19'4.42"N | 98°59'51.99"E | 7.84 | 7.84 | 180.56 | L | 9/21/2015 |
| 184 | Mrs.Pornpaya Thaweerat | Hooyoon | Nueakhlong | Krabi | 8° 5'26.38"N | 99° 2'45.77"E | 0.80 | 0.80 | 18.42 | L | 9/21/2015 |
| | Mrs.Pornpaya Thaweerat | Hooyoon | Nueakhlong | Krabi | 8° 6'7.23"N | 99° 2'13.63"E | 1.60 | 0.32 | 7.37 | L | 9/21/2015 |
| | Mrs.Pornpaya Thaweerat | Hooyoon | Nueakhlong | Krabi | 8° 5'50.33"N | 99° 2'35.03"E | 2.07 | 1.21 | 27.87 | L | 9/21/2015 |
| | Mrs.Pornpaya Thaweerat | Hooyoon | Nueakhlong | Krabi | 8° 6'18.41"N | 99° 2'14.39"E | 0.96 | 0.40 | 9.30 | L | 9/21/2015 |
| 185 | Mr.Wachiraphan Sanyapan | Hooyoon | Nueakhlong | Krabi | 8° 8'10.42"N | 99° 1'56.14"E | 0.88 | 0.88 | 20.27 | L | 9/20/2015 |
| | Mr.Wachiraphan Sanyapan | Hooyoon | Nueakhlong | Krabi | 8° 8'24.70"N | 99° 2'2.76"E | 5.96 | 5.32 | 122.55 | L | 9/20/2015 |
| 186 | Mrs.Kamonphat Somdung | Khaophon | Khaophon | Krabi | 8°11'12.90"N | 99° 1'50.13"E | 0.84 | 0.84 | 19.35 | L | 5/25/2017 |
| 187 | Mrs.Laddawan Paongsrirattana | Khaophon | Khaophon | Krabi | 8°11'42.96"N | 99° 1'30.42"E | 7.15 | 7.15 | 164.66 | L | 1/21/2012 |
| 188 | Mr.Khuem Kaewkao | Nakhao | Khaophon | Krabi | 8°18'32.30"N | 98°57'45.05"E | 11.79 | 11.79 | 271.52 | L | 1/21/2012 |
| | Mr.Khuem Kaewkao | Nakhao | Khaophon | Krabi | 8°19'14.55"N | 98°56'57.35"E | 5.92 | 5.92 | 136.34 | L | 1/21/2012 |
| 189 | Mr.Charoen Kulthawee | Khaophon | Khaophon | Krabi | 8°14'1.28"N | 99° 2'23.45"E | 2.30 | 2.22 | 51.13 | L | 1/21/2012 |
| | Mr.Charoen Kulthawee | Khaophon | Khaophon | Krabi | 8°14'38.61"N | 99° 1'47.01"E | 3.00 | 3.00 | 69.09 | L | 1/21/2012 |
| | Mr.Charoen Kulthawee | Khaophon | Khaophon | Krabi | 8°14'20.91"N | 99° 1'57.79"E | 3.49 | 3.49 | 80.44 | L | 1/21/2012 |
| 190 | Mrs.Sumonsi Phueaksaeng | Hooyoon | Nueakhlong | Krabi | 8°11'10.02"N | 99° 4'42.19"E | 7.22 | 7.22 | 166.28 | L | 1/21/2012 |
| | Mrs.Sumonsi Phueaksaeng | Krabinoi | Mueang Krabi | Krabi | 8°13'57.05"N | 98°58'42.34"E | 5.28 | 5.28 | 121.60 | L | 1/21/2012 |
| | Mrs.Sumonsi Phueaksaeng | Khaophon | Khaophon | Krabi | 8°18'37.67"N | 99° 3'28.31"E | 3.49 | 3.49 | 80.39 | L | 1/21/2012 |

Public

| No | Member | Location | | | GPS Coordinates | | Area Summary (Ha) | | Annual FFB Forecast (MT) | Liability Status (L/NL) | Joining date (for ISH) |
|-----|-------------------------|--------------|-------------|----------|-----------------|---------------|----------------------|--------------|--------------------------|-------------------------|------------------------|
| | | Sub-district | District | Province | Latitude | Longitude | Total Certified Area | Planted Area | | | |
| | Mrs.Sumonsi Phueaksaeng | Khaophanom | Khaophanom | Krabi | 8°12'9.41"N | 99° 0'39.16"E | 8.00 | 8.00 | 184.24 | L | 1/21/2012 |
| 191 | Mr.Saichon Kaewkaw | Nakhao | Khaophanom | Krabi | 8°19'21.92"N | 98°56'57.92"E | 3.36 | 2.22 | 51.13 | L | 9/26/2015 |
| | Mr.Saichon Kaewkaw | Nakhao | Khaophanom | Krabi | 8°19'8.87"N | 98°56'52.38"E | 4.88 | 4.88 | 112.39 | L | 9/26/2015 |
| 192 | Mr.Sunan Sangrod | Nakhao | Khaophanom | Krabi | 8°22'7.34"N | 98°58'57.66"E | 1.62 | 1.62 | 37.41 | L | 1/21/2012 |
| | Mr.Sunan Sangrod | Nakhao | Khaophanom | Krabi | 8°20'17.63"N | 98°56'47.32"E | 8.60 | 8.60 | 198.06 | L | 1/21/2012 |
| 193 | Mrs. Somao Chaikhao | Hooyoon | Nueakhlong | Krabi | 8° 6'55.08"N | 99° 3'12.82"E | 2.45 | 2.45 | 56.43 | L | 6/4/2017 |
| 194 | Mrs. Pridsana Faisiri | Hooyoon | Nueakhlong | Krabi | 8° 8'17.40"N | 98°59'21.60"E | 3.20 | 3.20 | 73.70 | L | 2/24/2017 |
| 195 | Mrs.Sujitra Pechsuk | Lamtub | Khlong Thom | Krabi | 8° 1'50.97"N | 99°22'59.00"E | 1.60 | 1.60 | 36.85 | L | 1/24/2017 |
| | Mrs.Sujitra Pechsuk | Lamtub | Khlong Thom | Krabi | 8° 6'6.17"N | 99°16'54.80"E | 1.44 | 1.44 | 33.16 | L | 1/24/2017 |
| | Mrs.Sujitra Pechsuk | Lamtub | Khlong Thom | Krabi | 8° 2'5.75"N | 99°23'9.57"E | 1.46 | 1.46 | 33.71 | L | 1/24/2017 |
| 196 | Mr.Opas Preecha | Hooyoon | Nueakhlong | Krabi | 8°13'17.97"N | 99° 6'29.12"E | 1.28 | 1.28 | 29.54 | L | 5/15/2017 |
| | Mr.Opas Preecha | Hooyoon | Nueakhlong | Krabi | 8°12'59.22"N | 99° 6'18.34"E | 3.04 | 3.04 | 70.01 | L | 5/15/2017 |
| | Mr.Opas Preecha | Hooyoon | Nueakhlong | Krabi | 8°13'6.58"N | 99° 6'31.28"E | 1.15 | 1.15 | 26.48 | L | 5/15/2017 |
| | Mr.Opas Preecha | Hooyoon | Nueakhlong | Krabi | 8° 9'48.28"N | 99° 3'0.37"E | 5.13 | 1.43 | 32.93 | L | 5/15/2017 |
| | Mr.Opas Preecha | Khaophanom | Khao Phanom | Krabi | 8°10'21.94"N | 99° 1'36.27"E | 1.16 | 1.16 | 26.82 | L | 6/30/2023 |
| 197 | Mrs.Suwadee Petsuk | Hooyoon | Nueakhlong | Krabi | 8° 6'54.92"N | 99° 4'16.56"E | 1.75 | 1.75 | 40.30 | L | 5/5/2017 |
| 198 | Mrs.Suwadee Petsuk | Hooyoon | Nueakhlong | Krabi | 8°19'15.89"N | 99° 7'33.05"E | 3.41 | 3.33 | 76.75 | L | 7/1/2023 |
| | Mrs.Suwadee Petsuk | Nueakhlong | Nueakhlong | Krabi | 8°19'13.24"N | 99°11'29.91"E | 1.85 | 1.85 | 42.61 | L | 7/1/2023 |
| 199 | Mr.suriya Khongpon | Khokyang | Nueakhlong | Krabi | 8° 6'2.99"N | 99° 4'20.34"E | 0.65 | 0.65 | 14.97 | L | 14/9/2017 |
| | Mr.suriya Khongpon | Hooyoon | Nueakhlong | Krabi | 8° 5'57.64"N | 99° 3'7.11"E | 0.44 | 0.44 | 10.13 | L | 14/9/2017 |

Public

| No | Member | Location | | | GPS Coordinates | | Area Summary (Ha) | | Annual FFB Forecast (MT) | Liability Status (L/NL) | Joining date (for ISH) |
|-----|--------------------------|--------------|-------------|----------|-----------------|---------------|----------------------|--------------|--------------------------|-------------------------|------------------------|
| | | Sub-district | District | Province | Latitude | Longitude | Total Certified Area | Planted Area | | | |
| 199 | Mr.suriya Khongpon | Hooyoon | Nueakhlong | Krabi | 8° 6'53.91"N | 99° 2'36.90"E | 1.44 | 1.12 | 25.89 | L | 14/9/2017 |
| | Mr.suriya Khongpon | Hooyoon | Nueakhlong | Krabi | 8° 6'53.91"N | 99° 2'36.90"E | 2.48 | 2.17 | 50.06 | L | 14/9/2017 |
| | Mr.suriya Khongpon | khokyang | Nueakhlong | Krabi | 8° 6'11.98"N | 99° 4'17.12"E | 0.98 | 0.98 | 22.49 | L | 1/7/2023 |
| | Mr.suriya Khongpon | Hooyoon | Nueakhlong | Krabi | 8° 7'4.07"N | 99° 2'45.45"E | 2.49 | 2.49 | 57.34 | L | 1/7/2023 |
| 200 | Mrs. Nuphat Thongbamrong | Khaophanom | Khao Phanom | Krabi | 8°14'18.14"N | 99° 0'50.02"E | 1.16 | 1.16 | 26.72 | L | 9/14/2017 |
| 201 | Mrs.Kawina Kaewklam | Hooyoon | Nueakhlong | Krabi | 8° 5'46.41"N | 99° 3'15.70"E | 1.03 | 1.03 | 23.78 | L | 9/14/2017 |
| 202 | Mrs.Aopha Nakfon | Hooyoon | Nueakhlong | Krabi | 8° 9'5.15"N | 99° 0'49.72"E | 4.48 | 4.48 | 103.17 | L | 9/14/2017 |
| 203 | Mr.Janya Panmat | Hooyoon | Nueakhlong | Krabi | 8° 8'50.59"N | 98°59'27.39"E | 5.76 | 5.76 | 132.65 | L | 9/14/2017 |
| | Mr.Janya Panmat | Hooyoon | Nueakhlong | Krabi | 8° 8'45.73"N | 98°59'27.85"E | 3.03 | 2.99 | 68.86 | L | 9/14/2017 |
| | Mr.Janya Panmat | Hooyoon | Nueakhlong | Krabi | 8°10'44.33"N | 99° 0'26.68"E | 2.50 | 2.50 | 57.67 | L | 9/14/2017 |
| | Mr.Janya Panmat | Hooyoon | Nueakhlong | Krabi | 8° 9'14.40"N | 98°59'53.18"E | 1.53 | 0.83 | 19.11 | L | 9/14/2017 |
| 204 | Mr.Sompas Chuykerd | Hooyoon | Nueakhlong | Krabi | 8° 6'33.29"N | 99° 0'41.90"E | 3.76 | 3.76 | 86.63 | L | 1/21/2012 |
| 205 | Mr.Niyom Sangsrichan | Hooyoon | Nueakhlong | Krabi | 8° 6'40.29"N | 99° 1'28.84"E | 2.88 | 2.88 | 66.33 | L | 1/21/2012 |
| | Mr.Niyom Sangsrichan | Hooyoon | Nueakhlong | Krabi | 8° 9'4.57"N | 99° 1'22.27"E | 1.95 | 1.95 | 44.98 | L | 1/21/2012 |
| | Mr.Niyom Sangsrichan | Hooyoon | Nueakhlong | Krabi | 8°10'47.51"N | 99° 6'21.01"E | 8.73 | 8.73 | 201.05 | L | 1/21/2012 |
| | Mr.Niyom Sangsrichan | Nueakhlong | Nueakhlong | Krabi | 8° 5'19.79"N | 99° 0'5.40"E | 1.97 | 0.53 | 12.21 | L | 1/21/2012 |
| | Mr.Niyom Sangsrichan | Hooyoon | Nueakhlong | Krabi | 8° 6'55.76"N | 99° 0'26.35"E | 0.97 | 0.65 | 14.97 | L | 1/21/2012 |
| | Mr.Niyom Sangsrichan | Hooyoon | Nueakhlong | Krabi | 8° 5'26.33"N | 99° 1'51.17"E | 2.23 | 2.23 | 51.46 | L | 1/21/2012 |
| | Mr.Niyom Sangsrichan | Hooyoon | Nueakhlong | Krabi | 8° 5'40.17"N | 99° 2'27.13"E | 1.37 | 1.21 | 27.90 | L | 1/21/2012 |
| | Mr.Niyom Sangsrichan | Hooyoon | Nueakhlong | Krabi | 8° 8'55.76"N | 99° 1'20.84"E | 1.53 | 1.53 | 35.35 | L | 1/21/2012 |

Public

| No | Member | Location | | | GPS Coordinates | | Area Summary (Ha) | | Annual FFB Forecast (MT) | Liability Status (L/NL) | Joining date (for ISH) |
|-----|----------------------|--------------|-------------|----------|-----------------|---------------|----------------------|--------------|--------------------------|-------------------------|------------------------|
| | | Sub-district | District | Province | Latitude | Longitude | Total Certified Area | Planted Area | | | |
| | Mr.Niyom Sangsrichan | Nueakhlong | Nueakhlong | Krabi | 8° 5'19.40"N | 99° 1'36.92"E | 1.57 | 1.57 | 36.25 | L | 7/1/2023 |
| 206 | Mr.Thavorn KorAor | Hooyoon | Nueakhlong | Krabi | 8° 7'36.04"N | 99° 1'42.06"E | 0.83 | 0.54 | 12.44 | L | 1/21/2012 |
| | Mr.Thavorn KorAor | Hooyoon | Nueakhlong | Krabi | 8° 7'26.16"N | 99° 2'9.52"E | 8.63 | 8.63 | 198.79 | L | 1/21/2012 |
| | Mr.Thavorn KorAor | Hooyoon | Nueakhlong | Krabi | 8° 7'28.87"N | 99° 1'28.78"E | 0.68 | 0.68 | 15.66 | L | 1/21/2012 |
| 207 | Mrs.Arporn Nukfon | Hooyoon | Nueakhlong | Krabi | 8° 5'48.67"N | 99° 2'36.46"E | 3.88 | 3.56 | 81.99 | L | 1/21/2012 |
| | Mrs.Arporn Nukfon | Hooyoon | Nueakhlong | Krabi | 8° 6'33.23"N | 99° 2'27.03"E | 14.95 | 8.39 | 193.30 | L | 1/21/2012 |
| | Mrs.Arporn Nukfon | Hooyoon | Nueakhlong | Krabi | 8° 5'53.11"N | 99° 2'46.16"E | 1.58 | 1.56 | 35.99 | L | 1/21/2012 |
| | Mrs.Arporn Nukfon | Hooyoon | Nueakhlong | Krabi | 8° 6'42.19"N | 99° 2'28.72"E | 6.31 | 6.31 | 145.40 | L | 7/1/2023 |
| | Mrs.Arporn Nukfon | Hooyoon | Nueakhlong | Krabi | 8° 6'28.99"N | 99° 3'30.34"E | 2.07 | 2.07 | 47.58 | L | 7/1/2023 |
| 208 | Mrs.Arporn Nukfon | Hooyoon | Nueakhlong | Krabi | 8° 6'23.33"N | 99° 3'26.62"E | 0.89 | 0.89 | 20.55 | L | 7/1/2023 |
| | Mrs.Sopha Kongphol | Khokyang | Nueakhlong | Krabi | 8° 4'21.69"N | 99° 3'21.61"E | 1.94 | 1.88 | 43.30 | L | 1/21/2012 |
| | Mrs.Sopha Kongphol | Khokyang | Nueakhlong | Krabi | 8° 4'30.54"N | 99° 3'25.43"E | 2.46 | 2.10 | 48.36 | L | 1/21/2012 |
| | Mrs.Sopha Kongphol | Khokyang | Nueakhlong | Krabi | 8° 4'43.59"N | 99° 3'31.63"E | 0.57 | 0.57 | 13.15 | L | 1/21/2012 |
| | Mrs.Sopha Kongphol | Khokyang | Nueakhlong | Krabi | 8° 4'43.14"N | 99° 3'33.19"E | 0.68 | 0.68 | 15.74 | L | 1/21/2012 |
| 209 | Mrs.Sopha Kongphol | Khokyang | Nueakhlong | Krabi | 8° 7'28.53"N | 99° 1'4.91"E | 2.08 | 2.08 | 47.90 | L | 1/21/2012 |
| | Mr.Winai Yamhom | Khaophanom | Khao Phanom | Krabi | 8°12'10.79"N | 99° 1'30.32"E | 4.80 | 4.80 | 110.54 | L | 1/21/2012 |
| | Mr.Winai Yamhom | Khaophanom | Khao Phanom | Krabi | 8°11'58.09"N | 99° 1'43.87"E | 1.34 | 1.34 | 30.93 | L | 1/21/2012 |
| | Mr.Winai Yamhom | Khaophanom | Khao Phanom | Krabi | 8°11'26.86"N | 99° 3'46.88"E | 4.80 | 4.80 | 110.54 | L | 1/21/2012 |
| 210 | Mr.Winai Yamhom | Khaophanom | Khao Phanom | Krabi | 8°11'40.53"N | 99° 3'27.25"E | 2.56 | 2.56 | 58.96 | L | 1/21/2012 |
| | Mr.Praphat Panmat | Hooyoon | Nueakhlong | Krabi | 8° 6'47.27"N | 99° 4'21.21"E | 2.58 | 2.50 | 57.58 | L | 5/25/2017 |

Public

| No | Member | Location | | | GPS Coordinates | | Area Summary (Ha) | | Annual FFB Forecast (MT) | Liability Status (L/NL) | Joining date (for ISH) |
|-----|--------------------------|--------------|-------------|----------|-----------------|---------------|----------------------|--------------|--------------------------|-------------------------|------------------------|
| | | Sub-district | District | Province | Latitude | Longitude | Total Certified Area | Planted Area | | | |
| 211 | Mrs. Oraporn Udomsri | Khaophanom | Khao Phanom | Krabi | 8°13'22.80"N | 99° 4'18.60"E | 1.69 | 1.69 | 38.94 | L | 6/14/2017 |
| 212 | Mrs. Arporn Damkhiao | Khaophanom | Khao Phanom | Krabi | 8°13'50.92"N | 99° 0'33.92"E | 4.94 | 4.94 | 113.77 | L | 6/14/2017 |
| 213 | Mr. Prasopchok Patchkrua | Hooyoon | Nueakhlong | Krabi | 8° 9'18.74"N | 99° 0'55.13"E | 4.81 | 4.77 | 109.86 | L | 6/15/2017 |
| | Mr. Prasopchok Patchkrua | Parkgasai | Nueakhlong | Krabi | 8° 1'57.15"N | 99° 2'12.63"E | 1.23 | 1.23 | 28.42 | L | 6/15/2017 |
| | Mr. Prasopchok Patchkrua | Parkgasai | Nueakhlong | Krabi | 8° 1'53.20"N | 99° 2'18.23"E | 2.96 | 2.88 | 66.43 | L | 6/15/2017 |
| | Mr. Prasopchok Patchkrua | Hooyoon | Nueakhlong | Krabi | 8° 7'15.28"N | 99° 4'21.84"E | 0.50 | 0.50 | 11.52 | L | 6/15/2017 |
| | Mr. Prasopchok Patchkrua | Hooyoon | Nueakhlong | Krabi | 8° 7'18.04"N | 99° 4'17.26"E | 1.01 | 1.01 | 23.26 | L | 6/15/2017 |
| 214 | Mr. Ladawan Ratanaburi | Hooyoon | Nueakhlong | Krabi | 8° 5'57.83"N | 99° 2'39.68"E | 1.61 | 1.43 | 32.93 | L | 5/25/2017 |
| 215 | Mr. Wirat Ratanaburi | Hooyoon | Nueakhlong | Krabi | 8° 5'57.55"N | 99° 2'36.24"E | 1.82 | 1.82 | 41.91 | L | 1/21/2012 |
| | Mr. Wirat Ratanaburi | Hooyoon | Nueakhlong | Krabi | 8° 7'22.84"N | 99° 3'43.74"E | 2.31 | 2.31 | 53.29 | L | 1/21/2012 |
| 215 | Mr. Wirat Ratanaburi | Hooyoon | Nueakhlong | Krabi | 8° 5'58.11"N | 99° 2'38.06"E | 0.60 | 0.60 | 13.82 | L | 1/21/2012 |
| | Mr. Wirat Ratanaburi | Hooyoon | Nueakhlong | Krabi | 8° 6'19.93"N | 99° 1'45.42"E | 5.12 | 4.44 | 102.26 | L | 7/1/2566 |
| 216 | Mr. Praphat Mueangkoed | Hooyoon | Nueakhlong | Krabi | 8° 6'22.93"N | 99° 3'23.91"E | 1.30 | 1.30 | 29.94 | L | 6/8/2017 |
| 217 | Mrs. Jamnian Udomsri | Khaophanom | Khao Phanom | Krabi | 8°13'56.25"N | 99° 1'33.26"E | 2.20 | 2.20 | 50.71 | L | 7/20/2016 |
| 218 | Mrs. Renu Kongphon | Hooyoon | Nueakhlong | Krabi | 8° 8'18.93"N | 99° 1'56.29"E | 6.34 | 6.34 | 146.12 | L | 7/20/2016 |
| | Mrs. Renu Kongphon | Hooyoon | Nueakhlong | Krabi | 8° 8'16.89"N | 99° 2'15.46"E | 3.52 | 3.36 | 77.38 | L | 7/20/2016 |
| | Mrs. Renu Kongphon | Hooyoon | Nueakhlong | Krabi | 8° 7'36.47"N | 99° 2'23.79"E | 2.30 | 2.30 | 52.97 | L | 7/20/2016 |
| 219 | Mr. Prajoub Srichay | Khao-Din | Khao Phanom | Krabi | 8°19'36.27"N | 99° 3'10.71"E | 8.02 | 5.22 | 120.22 | L | 5/15/2017 |
| 220 | Mr. Boonsong Chaiphong | Phru Tiao | Khao Phanom | Krabi | 8°16'51.53"N | 99° 6'26.21"E | 1.96 | 1.69 | 38.92 | L | 5/25/2017 |
| 221 | Mr. Phairot Phetlook | Hooyoon | Nueakhlong | Krabi | 8° 7'46.32"N | 99° 4'33.62"E | 3.05 | 3.05 | 70.24 | L | 6/15/2017 |

Public

| No | Member | Location | | | GPS Coordinates | | Area Summary (Ha) | | Annual FFB Forecast (MT) | Liability Status (L/NL) | Joining date (for ISH) |
|---------------------------|------------------------|---------------------------|-------------|-------------|-----------------|---------------|----------------------|--------------|--------------------------|-------------------------|------------------------|
| | | Sub-district | District | Province | Latitude | Longitude | Total Certified Area | Planted Area | | | |
| 222 | Mrs. Bunma Sirirat | Khao-Din | Khao Phanom | Krabi | 8°20'1.15"N | 99° 4'33.73"E | 1.79 | 1.79 | 41.29 | L | 5/25/2017 |
| 223 | Mrs. Chiamjit Panrod | Nueakhlong | Nueakhlong | Krabi | 8° 2'37.16"N | 99° 3'19.61"E | 1.33 | 1.01 | 23.32 | L | 7/20/2016 |
| | Mrs. Chiamjit Panrod | Hooyoon | Nueakhlong | Krabi | 8°10'17.87"N | 99° 5'36.14"E | 1.48 | 1.48 | 34.08 | L | 7/20/2016 |
| | Mrs. Chiamjit Panrod | Nueakhlong | Nueakhlong | Krabi | 8° 3'5.29"N | 99° 3'54.53"E | 1.34 | 1.34 | 30.88 | L | 1/15/2022 |
| | Mrs. Chiamjit Panrod | Khokyang | Nueakhlong | Krabi | 8° 3'18.41"N | 99° 3'55.71"E | 0.70 | 0.70 | 16.18 | L | 1/15/2022 |
| | Mrs. Chiamjit Panrod | Hooyoon | Nueakhlong | Krabi | 8°13'42.55"N | 99° 6'15.10"E | 1.81 | 1.81 | 41.68 | L | 1/15/2022 |
| | Mrs. Chiamjit Panrod | Nueakhlong | Nueakhlong | Krabi | 8°13'39.95"N | 99° 6'49.27"E | 2.01 | 2.01 | 46.35 | L | 1/15/2022 |
| | Mrs. Chiamjit Panrod | Parkgasai | Nueakhlong | Krabi | 8° 1'5.44"N | 99° 4'0.39"E | 1.17 | 1.17 | 26.90 | L | 7/1/2023 |
| | 224 | Mrs. Sutarat Dongthongkul | Khao-Din | Khao Phanom | Krabi | 8°20'28.64"N | 99° 9'55.06"E | 6.80 | 6.80 | 156.71 | L |
| Mrs. Sutarat Dongthongkul | | Khaophanom | Khao Phanom | Krabi | 8°22'23.56"N | 99° 7'40.23"E | 7.41 | 3.53 | 81.30 | L | 9/19/2021 |
| 225 | Mrs. Panee Sriwiset | Khao-Din | Khao Phanom | Krabi | 8°20'6.71"N | 99° 4'34.73"E | 2.80 | 2.79 | 64.36 | L | 5/25/2017 |
| 226 | Mrs. Chaaiam Saenbodo | Khlong Khanan | Nueakhlong | Krabi | 8° 0'2.66"N | 99° 0'12.91"E | 0.92 | 0.82 | 18.98 | L | 7/20/2016 |
| | Mrs. Chaaiam Saenbodo | Khlong Khanan | Nueakhlong | Krabi | 7°55'52.92"N | 99° 3'15.33"E | 6.56 | 5.62 | 129.43 | L | 7/20/2016 |
| 227 | Mr. Phat Mueanpannaray | Khokyang | Nueakhlong | Krabi | 8° 6'39.96"N | 99° 5'8.67"E | 1.94 | 1.94 | 44.68 | L | 8/14/2017 |
| 228 | Ms. Pornpen Sriyang | Khaophanom | Khao Phanom | Krabi | 8°14'39.26"N | 99° 0'25.36"E | 1.91 | 1.82 | 41.98 | L | 3/20/2017 |
| 229 | Mr. Manop Pisatesin | Khaophanom | Khao Phanom | Krabi | 8°11'36.85"N | 99° 2'15.03"E | 2.60 | 2.60 | 59.97 | L | 5/25/2017 |
| | Mr. Manop Pisatesin | Khaophanom | Khao Phanom | Krabi | 8°12'33.32"N | 99° 1'9.82"E | 3.23 | 3.23 | 74.40 | L | 5/25/2017 |
| 230 | Mrs. Malairat Phoomroy | Hooyoon | Nueakhlong | Krabi | 8° 6'51.68"N | 99° 1'21.35"E | 6.56 | 4.92 | 113.31 | L | 6/12/2017 |
| | Mrs. Malairat Phoomroy | Hooyoon | Nueakhlong | Krabi | 8° 6'57.21"N | 99° 1'5.81"E | 1.16 | 1.16 | 26.70 | L | 7/1/2023 |
| 231 | Mr. Naphasoj Khongphon | Hooyoon | Nueakhlong | Krabi | 8° 7'26.54"N | 99° 1'2.75"E | 1.62 | 1.50 | 34.57 | L | 5/15/2017 |

Public

| No | Member | Location | | | GPS Coordinates | | Area Summary (Ha) | | Annual FFB Forecast (MT) | Liability Status (L/NL) | Joining date (for ISH) |
|-----|------------------------|--------------|--------------|----------|-----------------|---------------|----------------------|--------------|--------------------------|-------------------------|------------------------|
| | | Sub-district | District | Province | Latitude | Longitude | Total Certified Area | Planted Area | | | |
| | Mr. Naphasoj Khongphon | Hooyoon | Nueakhlong | Krabi | 8° 7'16.50"N | 99° 1'34.21"E | 1.80 | 1.80 | 41.37 | L | 7/1/2023 |
| 232 | Miss. Oranuch Nakseg | Thapprik | Mueang Krabi | Krabi | 8° 9'30.87"N | 98°54'20.24"E | 4.69 | 4.69 | 108.01 | L | 6/12/2017 |
| 233 | Mrs. Nongyao Eiadear | Hooyoon | Nueakhlong | Krabi | 8° 8'41.14"N | 99° 0'43.19"E | 3.05 | 3.05 | 70.24 | L | 5/5/2017 |
| | Miss Napaporn Singchu | Hooyoon | Nueakhlong | Krabi | 8°10'59.05"N | 99° 6'33.89"E | 7.69 | 7.69 | 177.10 | L | 9/14/2017 |
| 234 | Mr. Kaseam Nualsiri | Hooyoon | Nueakhlong | Krabi | 8° 7'39.93"N | 99° 1'29.29"E | 1.68 | 1.68 | 38.69 | L | 5/15/2017 |
| | Mr. Kaseam Nualsiri | Hooyoon | Nueakhlong | Krabi | 8° 7'56.57"N | 99° 1'22.83"E | 0.94 | 0.94 | 21.73 | L | 5/15/2017 |
| 235 | Mr. Manoon Thewirat | Hooyoon | Nueakhlong | Krabi | 8° 5'27.62"N | 99° 2'49.51"E | 1.65 | 1.65 | 38.05 | L | 6/10/2017 |
| 236 | Mr. Ampol Chookum | Khaophanom | Khao Phanom | Krabi | 8°13'49.48"N | 99° 1'23.09"E | 2.48 | 2.48 | 57.19 | L | 1/21/2012 |
| | Mr. Ampol Chookum | Khaophanom | Khao Phanom | Krabi | 8°14'22.78"N | 99° 2'40.88"E | 2.27 | 2.27 | 52.39 | L | 1/21/2012 |
| | Mr. Ampol Chookum | Khaophanom | Khao Phanom | Krabi | 8°14'13.35"N | 99° 1'38.00"E | 5.69 | 5.69 | 131.15 | L | 1/21/2012 |
| 237 | Mrs. Supap Rongrat | Khao-Din | Khao Phanom | Krabi | 8°20'57.19"N | 99° 2'33.06"E | 2.76 | 2.39 | 55.04 | L | 5/20/2015 |
| 238 | Mrs. Supap Rongrat | Khao-Din | Khao Phanom | Krabi | 8°20'19.94"N | 99° 2'46.95"E | 3.59 | 2.46 | 56.72 | L | 5/20/2015 |
| | Mrs. Supap Rongrat | Khao-Din | Khao Phanom | Krabi | 8°20'40.42"N | 99° 2'1.94"E | 4.64 | 3.52 | 81.16 | L | 5/20/2015 |
| 239 | Mrs. Nichaporn Hamin | Thapprik | Mueang Krabi | Krabi | 8° 7'50.50"N | 98°53'42.41"E | 2.59 | 1.99 | 45.87 | L | 6/30/2017 |
| | Mrs. Nichaporn Hamin | Thapprik | Mueang Krabi | Krabi | 8° 9'2.66"N | 98°53'41.22"E | 0.68 | 0.68 | 15.73 | L | 6/30/2017 |
| 240 | Mrs. Sutin Jiawkok | Nueakhlong | Nueakhlong | Krabi | 8° 6'36.32"N | 98°59'16.16"E | 2.47 | 2.47 | 56.93 | L | 6/30/2017 |
| | Mrs. Sutin Jiawkok | Nueakhlong | Nueakhlong | Krabi | 8° 7'5.95"N | 98°58'43.46"E | 4.68 | 4.68 | 107.78 | L | 6/30/2017 |
| 241 | Mrs. Sudjit Tekootong | Khao-Din | Khao Phanom | Krabi | 8°21'8.53"N | 99° 9'41.32"E | 1.99 | 1.99 | 45.92 | L | 6/7/2017 |
| 242 | Mr. Sakon Wongsamart | Hooyoon | Nueakhlong | Krabi | 8° 0'31.28"N | 99°13'48.18"E | 1.60 | 0.96 | 22.11 | L | 5/18/2017 |
| | Mr. Sakon Wongsamart | Hooyoon | Nueakhlong | Krabi | 8° 1'22.70"N | 99°12'33.64"E | 1.89 | 1.89 | 43.53 | L | 5/18/2017 |

Public

| No | Member | Location | | | GPS Coordinates | | Area Summary (Ha) | | Annual FFB Forecast (MT) | Liability Status (L/NL) | Joining date (for ISH) |
|-----|------------------------|--------------|-------------|----------|-----------------|---------------|----------------------|--------------|--------------------------|-------------------------|------------------------|
| | | Sub-district | District | Province | Latitude | Longitude | Total Certified Area | Planted Area | | | |
| 243 | Mrs.Chanya Moragod | Khao-Din | Khao Phanom | Krabi | 8°20'15.76"N | 99° 4'0.60"E | 2.29 | 2.29 | 52.74 | L | 7/29/2017 |
| 244 | Mrs.Prapa Dachruksa | Khaophanom | Khao Phanom | Krabi | 8°15'26.33"N | 98°59'32.00"E | 2.00 | 2.00 | 46.09 | L | 5/5/2017 |
| 245 | Mrs. Nuaing Kaeosuk | Hooyoon | Nueakhlong | Krabi | 8° 7'27.95"N | 99° 1'41.94"E | 3.12 | 1.38 | 31.78 | L | 5/5/2017 |
| | Mrs. Nuaing Kaeosuk | Hooyoon | Nueakhlong | Krabi | 8° 6'42.89"N | 99° 1'50.93"E | 3.75 | 2.75 | 63.37 | L | 5/5/2017 |
| 246 | Mrs.Khanlaya Sreesuwan | Phru Tiao | Khao Phanom | Krabi | 8°10'20.54"N | 99° 1'19.47"E | 1.69 | 1.63 | 37.54 | L | 7/1/2017 |
| 247 | Ms.Kanyanat Jaikaew | Hooyoon | Nueakhlong | Krabi | 8° 6'56.54"N | 99° 4'23.96"E | 1.43 | 1.13 | 26.02 | L | 6/15/2017 |
| 248 | Mr.Sophon Songsri | Khaophanom | Khao Phanom | Krabi | 8°10'46.72"N | 99° 4'18.45"E | 4.38 | 3.83 | 88.20 | L | 5/25/2017 |
| 249 | Mrs.Rattana Nungoen | Khaophanom | Khao Phanom | Krabi | 8°10'11.42"N | 99° 0'59.53"E | 3.62 | 3.46 | 79.70 | L | 7/20/2016 |
| 250 | Mrs.Prapa Rattanapan | Khao-Din | Khao Phanom | Krabi | 8°19'25.27"N | 99° 3'23.02"E | 3.13 | 3.09 | 71.16 | L | 7/20/2016 |
| | Mrs.Prapa Rattanapan | Khao-Din | Khao Phanom | Krabi | 8°19'9.62"N | 99° 3'8.60"E | 4.34 | 4.34 | 99.96 | L | 7/20/2016 |
| 251 | Mr.Thiwa Chueabanko | Hooyoon | Nueakhlong | Krabi | 8° 9'12.34"N | 99° 3'54.22"E | 7.27 | 7.27 | 167.37 | L | 7/20/2016 |
| 252 | Mrs.Ponpimol Yanpaisan | Parkgasai | Nueakhlong | Krabi | 8° 2'39.28"N | 99° 3'20.53"E | 1.33 | 1.33 | 30.69 | L | 7/20/2016 |
| 252 | Mrs.Ponpimol Yanpaisan | Khokyang | Nueakhlong | Krabi | 8° 3'18.47"N | 99° 3'57.03"E | 1.06 | 1.06 | 24.41 | L | 7/20/2016 |
| | Mrs.Ponpimol Yanpaisan | Hooyoon | Nueakhlong | Krabi | 8°13'39.52"N | 99° 6'18.41"E | 4.57 | 4.57 | 105.25 | L | 1/15/2022 |
| 253 | Mrs.Ubol Arsa | Hooyoon | Nueakhlong | Krabi | 8° 6'14.40"N | 99° 2'20.04"E | 1.28 | 1.28 | 29.48 | L | 7/20/2016 |
| | Mrs.Ubol Arsa | Hooyoon | Nueakhlong | Krabi | 8° 6'10.04"N | 99° 2'55.38"E | 0.90 | 0.90 | 20.78 | L | 7/20/2016 |
| | Mrs.Ubol Arsa | Nueakhlong | Nueakhlong | Krabi | 8° 5'23.00"N | 99° 2'34.49"E | 1.30 | 1.30 | 29.94 | L | 7/20/2016 |
| 254 | Mrs.Kanha Kaewklam | Hooyoon | Nueakhlong | Krabi | 8° 7'1.50"N | 99° 4'28.76"E | 1.08 | 1.08 | 24.87 | L | 7/20/2016 |
| 255 | Mrs.Pranom Singchu | Hooyoon | Nueakhlong | Krabi | 8° 7'45.77"N | 99° 4'26.77"E | 2.13 | 2.13 | 49.05 | L | 8/20/2016 |
| 256 | Mrs.Pikul Mueangkoed | Hooyoon | Nueakhlong | Krabi | 8°10'35.00"N | 99° 5'15.49"E | 3.74 | 3.74 | 86.22 | L | 7/20/2016 |

Public

| No | Member | Location | | | GPS Coordinates | | Area Summary (Ha) | | Annual FFB Forecast (MT) | Liability Status (L/NL) | Joining date (for ISH) |
|-----|-----------------------|--------------|-------------|----------|-----------------|---------------|----------------------|--------------|--------------------------|-------------------------|------------------------|
| | | Sub-district | District | Province | Latitude | Longitude | Total Certified Area | Planted Area | | | |
| | Mrs.Pikul Mueangkoed | Hooyoon | Nueakhlong | Krabi | 8° 7'10.07"N | 99° 4'2.52"E | 1.16 | 1.16 | 26.71 | L | 7/20/2016 |
| | Mrs.Pikul Mueangkoed | Hooyoon | Nueakhlong | Krabi | 8°10'32.78"N | 99° 5'6.00"E | 6.69 | 6.69 | 154.07 | L | 7/20/2016 |
| 257 | Mrs.Keson Nueaklong | Nueakhlong | Nueakhlong | Krabi | 8° 5'23.17"N | 99° 2'31.77"E | 0.85 | 0.85 | 19.60 | L | 7/20/2016 |
| | Mrs.Keson Nueaklong | Hooyoon | Nueakhlong | Krabi | 8° 9'38.50"N | 99° 6'19.72"E | 2.84 | 2.84 | 65.41 | L | 7/20/2016 |
| 258 | Mr.Sanong Kanhakun | Hooyoon | Nueakhlong | Krabi | 8° 7'40.34"N | 99° 1'24.59"E | 1.18 | 1.18 | 27.18 | L | 9/14/2016 |
| | Mr.Sanong Kanhakun | Hooyoon | Nueakhlong | Krabi | 8° 7'59.83"N | 99° 1'40.45"E | 2.45 | 2.37 | 54.69 | L | 9/14/2016 |
| | Mr.Sanong Kanhakun | Hooyoon | Nueakhlong | Krabi | 8° 8'3.59"N | 99° 1'38.30"E | 3.50 | 3.34 | 76.92 | L | 9/14/2016 |
| | Mr.Sanong Kanhakun | Hooyoon | Nueakhlong | Krabi | 8° 8'7.08"N | 99° 1'37.42"E | 1.00 | 1.00 | 23.11 | L | 9/14/2016 |
| | Mr.Sanong Kanhakun | Hooyoon | Nueakhlong | Krabi | 8° 7'39.30"N | 99° 2'7.91"E | 0.89 | 0.89 | 20.50 | L | 9/14/2016 |
| | Mr.Sanong Kanhakun | Hooyoon | Nueakhlong | Krabi | 8° 7'52.50"N | 99° 2'32.09"E | 0.99 | 0.99 | 22.89 | L | 9/14/2016 |
| 259 | Mr.Amporn Taweerat | Hooyoon | Nueakhlong | Krabi | 8° 5'58.37"N | 99° 1'23.86"E | 0.98 | 0.98 | 22.66 | L | 7/20/2016 |
| | Mr.Amporn Taweerat | Hooyoon | Nueakhlong | Krabi | 8° 6'28.15"N | 99° 0'46.16"E | 3.19 | 3.19 | 73.51 | L | 7/20/2016 |
| | Mr.Amporn Taweerat | Hooyoon | Nueakhlong | Krabi | 8° 6'24.93"N | 99° 1'21.16"E | 1.58 | 1.58 | 36.39 | L | 7/20/2016 |
| 260 | Mr.Witoon Srisawat | Khokyang | Nueakhlong | Krabi | 8° 6'29.86"N | 99° 4'40.10"E | 4.26 | 2.81 | 64.71 | L | 7/20/2016 |
| 261 | Mrs.Patnaree Horkun | Hooyoon | Nueakhlong | Krabi | 8° 8'45.05"N | 99° 4'13.68"E | 2.03 | 2.03 | 46.77 | L | 7/20/2016 |
| | Mrs.Patnaree Horkun | Khaophanom | Khao Phanom | Krabi | 8°18'42.44"N | 98°57'38.83"E | 2.07 | 2.07 | 47.67 | L | 1/15/2022 |
| 262 | Mr.Pornthep Sophol | Nueakhlong | Nueakhlong | Krabi | 8° 5'22.41"N | 99° 0'59.54"E | 2.98 | 2.98 | 68.63 | L | 4/24/2017 |
| 263 | Miss.Bunchu Chongkong | Hooyoon | Nueakhlong | Krabi | 8° 5'44.02"N | 99° 2'23.07"E | 0.94 | 0.82 | 18.88 | L | 7/20/2016 |
| 264 | Mr.Roengsai Singchu | Hooyoon | Nueakhlong | Krabi | 8° 5'41.40"N | 99° 2'41.98"E | 2.12 | 2.12 | 48.82 | L | 7/20/2016 |
| | Mr.Roengsai Singchu | Hooyoon | Nueakhlong | Krabi | 8° 7'23.86"N | 99° 3'22.80"E | 2.57 | 2.57 | 59.27 | L | 7/20/2016 |

Public

| No | Member | Location | | | GPS Coordinates | | Area Summary (Ha) | | Annual FFB Forecast (MT) | Liability Status (L/NL) | Joining date (for ISH) |
|-----|----------------------------|--------------|-------------|----------|-----------------|---------------|----------------------|--------------|--------------------------|-------------------------|------------------------|
| | | Sub-district | District | Province | Latitude | Longitude | Total Certified Area | Planted Area | | | |
| 265 | Mrs.Kreewan Engchuan | Hooyoon | Nueakhlong | Krabi | 8° 5'50.50"N | 99° 2'28.70"E | 0.66 | 0.66 | 15.30 | L | 7/20/2016 |
| | Mrs.Kreewan Engchuan | Hooyoon | Nueakhlong | Krabi | 8° 6'1.39"N | 99° 2'52.59"E | 1.74 | 1.74 | 40.07 | L | 7/20/2016 |
| | Mrs.Kreewan Engchuan | Hooyoon | Nueakhlong | Krabi | 8° 5'34.55"N | 99° 2'10.59"E | 0.84 | 0.84 | 19.44 | L | 7/20/2016 |
| | Mrs.Kreewan Engchuan | Hooyoon | Nueakhlong | Krabi | 8° 5'54.61"N | 99° 3'3.32"E | 0.73 | 0.73 | 16.81 | L | 7/20/2016 |
| | Mrs.Kreewan Engchuan | Hooyoon | Nueakhlong | Krabi | 8° 5'49.99"N | 99° 2'59.84"E | 0.16 | 0.16 | 3.68 | L | 7/20/2016 |
| | Mrs.Kreewan Engchuan | Hooyoon | Nueakhlong | Krabi | 8° 5'53.69"N | 99° 3'0.85"E | 1.43 | 1.43 | 32.93 | L | 7/20/2016 |
| | Mrs.Kreewan Engchuan | Hooyoon | Nueakhlong | Krabi | 8° 5'33.85"N | 99° 2'16.15"E | 1.38 | 1.38 | 31.78 | L | 7/20/2016 |
| 266 | Mrs.Anong Thawirat | Hooyoon | Nueakhlong | Krabi | 8° 6'2.63"N | 99° 1'14.17"E | 2.47 | 2.47 | 56.88 | L | 12/20/2017 |
| 267 | Mr.Sathid Kultakerng | Nueakhlong | Nueakhlong | Krabi | 8° 5'47.16"N | 98°59'46.52"E | 6.96 | 6.96 | 160.29 | L | 3/10/2017 |
| | Mr.Sathid Kultakerng | Nueakhlong | Nueakhlong | Krabi | 8° 5'48.64"N | 98°59'39.59"E | 2.01 | 2.01 | 46.32 | L | 3/10/2017 |
| 268 | Miss.Bunprakop Chunlangkun | Hooyoon | Nueakhlong | Krabi | 8° 7'8.23"N | 99° 0'27.93"E | 1.88 | 1.24 | 28.64 | L | 6/12/2017 |
| 269 | Mrs.Pattaraporn Pimpamon | Hooyoon | Nueakhlong | Krabi | 8° 9'47.91"N | 99° 6'25.00"E | 5.26 | 5.26 | 121.14 | L | 12/24/2015 |
| 270 | Mrs.Aree Sangsagull | Khaophanom | Khao Phanom | Krabi | 8°13'27.46"N | 99° 4'46.43"E | 2.19 | 2.19 | 50.44 | L | 7/20/2016 |
| 270 | Mrs.Aree Sangsagull | Khaophanom | Khao Phanom | Krabi | 8°12'20.52"N | 99° 2'49.48"E | 0.88 | 0.88 | 20.27 | L | 7/20/2016 |
| | Mrs.Aree Sangsagull | Khaophanom | Khao Phanom | Krabi | 8°13'32.01"N | 99° 4'52.77"E | 2.81 | 2.81 | 64.71 | L | 7/20/2016 |
| 271 | Mr.Kongit Chaichit | Khaophanom | Khao Phanom | Krabi | 8°17'19.14"N | 99° 2'36.27"E | 1.83 | 1.83 | 42.14 | L | 7/20/2016 |
| | Mr.Kongit Chaichit | Khaophanom | Khao Phanom | Krabi | 8°17'13.77"N | 99° 3'22.77"E | 1.71 | 1.71 | 39.42 | L | 7/20/2016 |
| | Mr.Kongit Chaichit | Khaophanom | Khao Phanom | Krabi | 8°16'29.07"N | 99° 4'1.35"E | 1.80 | 1.80 | 41.45 | L | 7/20/2016 |
| 272 | Mrs.Anutin Dachraksa | Khaophanom | Khao Phanom | Krabi | 8°15'40.80"N | 98°59'45.09"E | 0.89 | 0.89 | 20.56 | L | 7/20/2016 |
| 273 | Mrs.Phrim Samakkaew | Khaophanom | Khao Phanom | Krabi | 8°15'38.98"N | 98°59'21.67"E | 4.20 | 1.47 | 33.85 | L | 7/20/2016 |

Public

| No | Member | Location | | | GPS Coordinates | | Area Summary (Ha) | | Annual FFB Forecast (MT) | Liability Status (L/NL) | Joining date (for ISH) |
|-----|--------------------------|--------------|--------------|----------|-----------------|---------------|----------------------|--------------|--------------------------|-------------------------|------------------------|
| | | Sub-district | District | Province | Latitude | Longitude | Total Certified Area | Planted Area | | | |
| 274 | Mr.Amnuai Dachraksa | Khaophanom | Khao Phanom | Krabi | 8°15'26.69"N | 98°59'26.92"E | 1.88 | 1.88 | 43.30 | L | 7/20/2016 |
| 275 | Mr.Somkhuan Suwanphan | Khaophanom | Khao Phanom | Krabi | 8°15'51.53"N | 98°59'6.95"E | 4.40 | 2.08 | 47.91 | L | 7/20/2016 |
| 276 | Mr.Somsak Kaewyai | Khaophanom | Khao Phanom | Krabi | 8°15'52.43"N | 98°59'13.30"E | 2.10 | 1.90 | 43.76 | L | 7/20/2016 |
| 277 | Mr.Suriya Dachraksa | Khaophanom | Khao Phanom | Krabi | 8°15'36.66"N | 98°59'47.59"E | 5.96 | 1.32 | 30.40 | L | 7/20/2016 |
| 278 | Mrs.Samran Chanjaroen | Khao khram | Mueang Krabi | Krabi | 8° 9'7.57"N | 99° 4'8.16"E | 2.43 | 2.43 | 55.96 | L | 6/9/2017 |
| 279 | Mrs.Noppawan Nuchaiplod | Khao khram | Mueang Krabi | Krabi | 8°16'37.62"N | 98°50'25.11"E | 8.00 | 7.72 | 177.79 | L | 12/20/2017 |
| 280 | Mr.Annop Phoomipamorn | Phudinna | Khlong Thom | Krabi | 8° 5'54.48"N | 99°12'6.43"E | 6.66 | 5.86 | 135.05 | L | 12/20/2017 |
| 281 | Mr.Natthaphol Nuchaiplod | Phudinna | Khlong Thom | Krabi | 8° 5'52.63"N | 99°12'12.89"E | 7.41 | 7.41 | 170.65 | L | 12/20/2017 |
| 282 | Mrs.Samran Nakfon | Hooyoon | Nueakhlong | Krabi | 8° 7'30.13"N | 99° 3'4.10"E | 3.02 | 3.02 | 69.63 | L | 6/8/2017 |
| 283 | Mrs.Amphon Nungoen | Khaophanom | Khao Phanom | Krabi | 8° 9'45.08"N | 99° 1'39.85"E | 1.66 | 1.66 | 38.23 | L | 10/29/2017 |
| | Mrs.Amphon Nungoen | Khaophanom | Khao Phanom | Krabi | 8°10'19.51"N | 99° 1'0.64"E | 6.59 | 4.19 | 96.50 | L | 10/29/2017 |
| 284 | Mr.Somboon Naksawas | Khaophanom | Khao Phanom | Krabi | 8° 9'50.03"N | 99° 1'36.05"E | 3.05 | 3.05 | 70.26 | L | 6/14/2017 |
| 285 | Mrs.Pranee Chuchue | Khaophanom | Khao Phanom | Krabi | 8°13'32.66"N | 99° 2'38.13"E | 1.53 | 1.53 | 35.24 | L | 6/14/2017 |
| 286 | Mrs.Kanha Udomsri | Khaophanom | Khao Phanom | Krabi | 8°13'58.17"N | 99° 1'29.53"E | 3.78 | 3.06 | 70.55 | L | 6/14/2017 |
| 287 | Mrs.Kanya Hlonglalaeng | Hooyoon | Nueakhlong | Krabi | 8° 8'33.73"N | 98°59'6.15"E | 1.58 | 1.58 | 36.47 | L | 9/14/2017 |
| 288 | Mrs.Oonchit Nagfon | Hooyoon | Nueakhlong | Krabi | 8° 7'19.97"N | 99° 3'13.08"E | 2.41 | 2.41 | 55.50 | L | 9/14/2017 |
| 289 | Mr.A Pirak Samakkaew | Khaophanom | Khao Phanom | Krabi | 8°12'34.65"N | 99° 3'16.48"E | 6.56 | 6.56 | 151.12 | L | 10/29/2017 |
| 290 | Miss.Asara Jindapon | Khokyang | Nueakhlong | Krabi | 8° 4'23.22"N | 99° 4'44.47"E | 1.10 | 1.10 | 25.33 | L | 6/10/2017 |
| | Miss.Asara Jindapon | Hooyoon | Nueakhlong | Krabi | 8°11'7.69"N | 99° 4'59.17"E | 6.56 | 6.53 | 150.39 | L | 7/1/2023 |
| 291 | Mr.Jaran Chukhot | Hooyoon | Nueakhlong | Krabi | 8° 8'18.05"N | 99° 3'56.06"E | 1.07 | 0.95 | 21.88 | L | 6/14/2017 |
| | Mr.Jaran Chukhot | Hooyoon | Nueakhlong | Krabi | 8°10'55.22"N | 99° 5'42.20"E | 5.97 | 3.20 | 73.74 | L | 6/14/2017 |

Public

| No | Member | Location | | | GPS Coordinates | | Area Summary (Ha) | | Annual FFB Forecast (MT) | Liability Status (L/NL) | Joining date (for ISH) |
|-----|------------------------------|--------------|-------------|----------|-----------------|---------------|----------------------|--------------|--------------------------|-------------------------|------------------------|
| | | Sub-district | District | Province | Latitude | Longitude | Total Certified Area | Planted Area | | | |
| 292 | Mrs. Nunom Sudee | Khaophanom | Khao Phanom | Krabi | 8°14'0.97"N | 99° 2'17.98"E | 1.93 | 1.93 | 44.54 | L | 6/14/2017 |
| 293 | Miss Ratchanee Chanakun | Khokyang | Nueakhlong | Krabi | 8° 2'3.02"N | 99° 5'12.31"E | 2.23 | 2.23 | 51.36 | L | 6/14/2017 |
| 294 | Mr.Boonchuay Watchakool | Khaophanom | Khao Phanom | Krabi | 8°16'19.86"N | 99° 7'2.15"E | 7.39 | 5.83 | 134.38 | L | 1/15/2022 |
| 295 | Mr.Nipun Chaichungwed | Khaophanom | Khao Phanom | Krabi | 8°14'56.91"N | 99° 6'16.89"E | 4.36 | 4.24 | 97.65 | L | 1/15/2022 |
| 296 | Mr.Chaban Bunprakob | Khaophanom | Khao Phanom | Krabi | 8°17'48.65"N | 99° 7'19.85"E | 1.44 | 1.44 | 33.27 | L | 1/15/2022 |
| 297 | Mrs.Arri Thongthip | Khaophanom | Khao Phanom | Krabi | 8°16'2.55"N | 99° 5'35.43"E | 2.81 | 2.81 | 64.78 | L | 1/15/2022 |
| 298 | Mr.Chit Wetchakun | Khaophanom | Khao Phanom | Krabi | 8°14'59.06"N | 99° 6'2.65"E | 3.64 | 3.64 | 83.83 | L | 1/15/2022 |
| 299 | Mr.Suwit Thaprap | Hooyoon | Nueakhlong | Krabi | 8° 9'24.98"N | 99° 3'56.10"E | 3.05 | 3.05 | 70.24 | L | 1/15/2022 |
| | Mr.Suwit Thaprap | Hooyoon | Nueakhlong | Krabi | 8° 9'24.74"N | 99° 4'0.34"E | 2.47 | 2.47 | 56.88 | L | 1/15/2022 |
| 300 | Mrs.Rattanaporn Thaprap | Hooyoon | Nueakhlong | Krabi | 8° 7'41.82"N | 99° 2'54.08"E | 1.51 | 1.51 | 34.79 | L | 1/15/2022 |
| | Mrs.Rattanaporn Thaprap | Hooyoon | Nueakhlong | Krabi | 8° 7'34.52"N | 99° 2'54.21"E | 0.65 | 0.65 | 14.97 | L | 1/15/2022 |
| 301 | Miss.Kanokwan Taprap | Hooyoon | Nueakhlong | Krabi | 8° 9'33.21"N | 99° 3'59.56"E | 5.76 | 5.76 | 132.65 | L | 1/15/2022 |
| 302 | Mrs.Wilai Kanprasang | Hooyoon | Nueakhlong | Krabi | 8°22'17.61"N | 99° 7'40.09"E | 8.00 | 3.46 | 79.68 | L | 1/15/2022 |
| 303 | Mr.Aphai Khanphrasaeng | Khao-Din | Khao Phanom | Krabi | 8°21'38.72"N | 99° 7'19.75"E | 6.07 | 6.07 | 139.83 | L | 1/15/2022 |
| 304 | Mr.Suwanna Aiedvengsa | Khao-Din | Khao Phanom | Krabi | 8°21'40.24"N | 99° 5'40.42"E | 2.39 | 2.39 | 55.13 | L | 1/15/2022 |
| 305 | Mr.U-torn Kanprasang | Khao-Din | Khao Phanom | Krabi | 8°22'37.52"N | 99° 6'57.32"E | 2.93 | 1.79 | 41.22 | L | 1/15/2022 |
| 306 | Mr.Amponrat Phoonkaew | Hooyoon | Nueakhlong | Krabi | 8°10'30.61"N | 99° 5'22.82"E | 6.06 | 6.06 | 139.56 | L | 1/15/2022 |
| 307 | Mrs.Bunma Thongdaengkaiyasit | Khaophanom | Khao Phanom | Krabi | 8°11'58.39"N | 99° 2'7.26"E | 1.28 | 1.28 | 29.52 | L | 1/15/2022 |
| | Mrs.Bunma Thongdaengkaiyasit | Khaophanom | Khao Phanom | Krabi | 8°13'4.93"N | 99° 1'18.44"E | 3.15 | 3.15 | 72.65 | L | 1/15/2022 |
| 308 | Mrs.Duangnapha Suriyo | Khaophanom | Khao Phanom | Krabi | 8°11'8.62"N | 99° 1'52.89"E | 1.36 | 1.28 | 29.48 | L | 1/15/2022 |

Public

| No | Member | Location | | | GPS Coordinates | | Area Summary (Ha) | | Annual FFB Forecast (MT) | Liability Status (L/NL) | Joining date (for ISH) |
|-----|-----------------------------|--------------|-------------|----------|-----------------|---------------|----------------------|--------------|--------------------------|-------------------------|------------------------|
| | | Sub-district | District | Province | Latitude | Longitude | Total Certified Area | Planted Area | | | |
| 309 | Mr.Puchong Muangkoet | Khaophanom | Khao Phanom | Krabi | 8° 6'56.87"N | 99° 2'46.50"E | 2.09 | 1.77 | 40.86 | L | 1/15/2022 |
| | Mr.Puchong Muangkoet | Khaophanom | Khao Phanom | Krabi | 8° 6'58.10"N | 99° 2'51.52"E | 1.54 | 1.54 | 35.57 | L | 1/15/2022 |
| 310 | Mr.Paitoon Sangchaury | Khao-Din | Khao Phanom | Krabi | 8°19'0.40"N | 99° 8'15.15"E | 2.19 | 2.19 | 50.44 | L | 1/15/2022 |
| 311 | Mrs.Taweeporn Peatnuam | Nueakhlong | Nueakhlong | Krabi | 8° 5'54.66"N | 99° 1'10.48"E | 1.70 | 1.70 | 39.15 | L | 1/15/2022 |
| 312 | Mrs.Sutjid Choykerd | Hooyoon | Nueakhlong | Krabi | 8° 6'18.03"N | 99° 0'5.26"E | 1.74 | 1.74 | 40.12 | L | 1/15/2022 |
| 313 | Mr.Boonchai Chuairak | Paelha | Khlong Thom | Krabi | 8° 3'40.22"N | 99° 6'5.18"E | 5.07 | 5.07 | 116.76 | L | 1/15/2022 |
| 314 | Mr.Pornphot Mueangthai | Khao-Din | Khao Phanom | Krabi | 8°23'42.40"N | 99° 4'31.80"E | 3.66 | 3.66 | 84.39 | L | 1/15/2022 |
| 315 | Miss Benjaporn Boonyanupong | Hooyoon | Nueakhlong | Krabi | 8° 8'42.47"N | 99° 0'4.28"E | 1.73 | 1.73 | 39.89 | L | 1/15/2022 |
| | Miss Benjaporn Boonyanupong | Hooyoon | Nueakhlong | Krabi | 8° 8'46.98"N | 99° 0'4.87"E | 0.89 | 0.81 | 18.65 | L | 1/15/2022 |
| 316 | Miss.Kwunprapa Sangchuy | Khao-Din | Khao Phanom | Krabi | 8°18'56.02"N | 99° 8'0.24"E | 4.45 | 4.45 | 102.56 | L | 1/15/2022 |
| 317 | Mr.Narachai Thongthip | Hooyoon | Nueakhlong | Krabi | 8°10'12.20"N | 99° 5'25.78"E | 1.28 | 1.28 | 29.57 | L | 1/15/2022 |
| 318 | Mr.Boonrat Nakfont | Khaophanom | Khao Phanom | Krabi | 8°12'28.06"N | 99° 1'45.67"E | 1.92 | 1.92 | 44.22 | L | 1/15/2022 |
| 319 | Mr.Aphichet Audomsri | Khaophanom | Khao Phanom | Krabi | 8°16'12.31"N | 99° 7'20.92"E | 3.65 | 1.81 | 41.77 | L | 1/15/2022 |
| 320 | Mr.Domrong Teekun | Hooyoon | Nueakhlong | Krabi | 8° 7'3.10"N | 99° 3'47.42"E | 1.49 | 1.41 | 32.52 | L | 1/15/2022 |
| 321 | Mr.Wichai Arsa | Hooyoon | Nueakhlong | Krabi | 8° 6'55.75"N | 99° 5'13.26"E | 1.77 | 1.77 | 40.76 | L | 1/15/2022 |
| 322 | Mr.Narongsak Paklaw | Hooyoon | Nueakhlong | Krabi | 8° 6'26.20"N | 99° 1'14.98"E | 3.44 | 3.44 | 79.22 | L | 1/15/2022 |
| | Mr.Narongsak Paklaw | Hooyoon | Nueakhlong | Krabi | 8° 8'35.78"N | 99° 5'48.87"E | 1.34 | 1.34 | 30.85 | L | 7/1/2023 |
| | Mr.Narongsak Paklaw | Hooyoon | Nueakhlong | Krabi | 8° 6'23.34"N | 99° 1'16.13"E | 0.98 | 0.98 | 22.48 | L | 7/1/2023 |
| 323 | Mr.Somchai Choengdi | Khaophanom | Khao Phanom | Krabi | 8° 9'35.74"N | 99° 2'2.33"E | 3.70 | 3.70 | 85.21 | L | 1/15/2022 |
| | Mr.Somchai Choengdi | Khaophanom | Khao Phanom | Krabi | 8° 9'25.98"N | 99° 2'9.02"E | 2.07 | 2.07 | 47.67 | L | 1/15/2022 |

Public

| No | Member | Location | | | GPS Coordinates | | Area Summary (Ha) | | Annual FFB Forecast (MT) | Liability Status (L/NL) | Joining date (for ISH) |
|-----|--------------------------------|-----------------|-------------|----------|-----------------|---------------|----------------------|--------------|--------------------------|-------------------------|------------------------|
| | | Sub-district | District | Province | Latitude | Longitude | Total Certified Area | Planted Area | | | |
| 324 | Miss.Banthita Pechsuk | Khlong Thom Nhu | Khlong Thom | Krabi | 8° 7'58.38"N | 99°15'14.77"E | 5.13 | 5.13 | 118.14 | L | 1/15/2022 |
| | Miss.Banthita Pechsuk | Khlong Thom Nhu | Khlong Thom | Krabi | 8° 4'54.35"N | 99°17'29.11"E | 1.47 | 1.15 | 26.48 | L | 1/15/2022 |
| | Miss.Banthita Pechsuk | Khlong Thom Nhu | Khlong Thom | Krabi | 8° 5'18.49"N | 99°16'59.86"E | 0.73 | 0.73 | 16.86 | L | 1/15/2022 |
| | Miss.Banthita Pechsuk | Khlong Thom Nhu | Khlong Thom | Krabi | 8° 5'14.07"N | 99°16'59.25"E | 1.12 | 1.12 | 25.79 | L | 1/15/2022 |
| 325 | Mr.Krasit Taweekaew | Khaophanom | Khao Phanom | Krabi | 8°13'23.01"N | 99° 2'56.67"E | 3.17 | 3.17 | 73.01 | L | 1/15/2022 |
| 326 | Mrs.Arporn Kawoket | Nueakhlong | Nueakhlong | Krabi | 8° 6'28.67"N | 99° 3'3.12"E | 0.69 | 0.69 | 15.96 | L | 7/1/2023 |
| | Mrs.Arporn Kawoket | Nueakhlong | Nueakhlong | Krabi | 8° 6'17.04"N | 99° 3'38.12"E | 1.55 | 1.55 | 35.72 | L | 7/1/2023 |
| 327 | Mr.Samod Petkongtong | Khao-din | Khao Phanom | Krabi | 8°21'15.12"N | 99° 1'4.20"E | 3.59 | 3.59 | 82.69 | L | 7/1/2023 |
| 328 | Mrs.Kanya Butchamni | Parkgasai | Nueakhlong | Krabi | 8° 4'7.32"N | 99° 2'12.15"E | 1.03 | 1.03 | 23.78 | L | 7/10/2023 |
| | Mrs.Kanya Butchamni | Hooyoon | Nueakhlong | Krabi | 8° 6'9.75"N | 99° 0'11.11"E | 2.55 | 1.55 | 35.71 | L | 7/10/2023 |
| 329 | Mrs.Noree Saechaing | Hooyoon | Nueakhlong | Krabi | 8° 7'16.16"N | 99° 1'45.43"E | 4.36 | 4.32 | 99.52 | L | 7/1/2023 |
| 330 | Mrs.Juttima Srichay | Khao-din | Khao Phanom | Krabi | 8°20'31.58"N | 99° 4'5.99"E | 1.81 | 1.81 | 41.70 | L | 7/1/2023 |
| 331 | Miss.Wanwisa Srichai | Khao-din | Khao Phanom | Krabi | 8°19'37.24"N | 99° 3'47.99"E | 1.57 | 1.57 | 36.27 | L | 7/1/2023 |
| 332 | Mrs.SuPaporn Niamrung | Hooyoon | Nueakhlong | Krabi | 8° 6'18.99"N | 99° 0'29.66"E | 2.33 | 2.24 | 51.59 | L | 7/1/2023 |
| 333 | Mrs.Rattana Arsa | khokyang | Nueakhlong | Krabi | 8° 9'7.88"N | 99° 7'57.85"E | 3.49 | 3.49 | 80.35 | L | 7/1/2023 |
| 334 | Miss.Rewadee Satsadeedach | Hooyoon | Nueakhlong | Krabi | 8° 7'6.84"N | 99° 0'54.79"E | 2.38 | 2.38 | 54.91 | L | 7/1/2023 |
| 335 | Miss.Phanira Techaworarak | Nakhao | Khao Phanom | Krabi | 8°16'44.07"N | 99° 0'41.88"E | 7.00 | 7.49 | 161.18 | L | 7/1/2023 |
| 336 | Miss.Ornjira Rojjanapunyanawin | Nakhao | Khao Phanom | Krabi | 8°16'45.52"N | 99° 0'47.57"E | 5.07 | 5.07 | 116.85 | L | 7/1/2023 |
| | Miss.Ornjira Rojjanapunyanawin | Nakhao | Khao Phanom | Krabi | 8°16'31.54"N | 99° 0'41.41"E | 3.35 | 3.35 | 77.23 | L | 7/1/2023 |
| 337 | Mrs.Sorawee Yeamhom | Khaophanom | Khao Phanom | Krabi | 8°13'35.64"N | 99° 1'38.97"E | 2.95 | 2.95 | 67.83 | L | 7/1/2023 |

Public

| No | Member | Location | | | GPS Coordinates | | Area Summary (Ha) | | Annual FFB Forecast (MT) | Liability Status (L/NL) | Joining date (for ISH) |
|---------|-------------------------|--------------|-------------|----------|-----------------|---------------|----------------------|--------------|--------------------------|-------------------------|------------------------|
| | | Sub-district | District | Province | Latitude | Longitude | Total Certified Area | Planted Area | | | |
| 338 | Mrs.Keson Amonchat | Khaophanom | Khao Phanom | Krabi | 8°10'35.09"N | 99° 3'26.13"E | 6.41 | 6.41 | 110.35 | L | 7/1/2023 |
| 339 | Miss.Nitaya Koror | Khaophanom | Khao Phanom | Krabi | 8°16'18.88"N | 98°57'58.80"E | 3.77 | 3.77 | 86.85 | L | 1/7/2023 |
| 340 | Mr.Praphai Saenyaphan | Hooyoon | Nueakhlong | Krabi | 8° 7'54.90"N | 99° 1'16.78"E | 2.57 | 2.57 | 59.13 | L | 1/7/2023 |
| 341 | Mrs.Phawing Horkun | Khaophanom | Khao Phanom | Krabi | 8°14'2.82"N | 99° 1'57.37"E | 0.74 | 0.74 | 17.01 | L | 1/7/2023 |
| | Mrs.Phawing Horkun | Khaophanom | Khao Phanom | Krabi | 8°14'9.72"N | 99° 2'43.95"E | 2.17 | 2.17 | 50.07 | L | 1/7/2023 |
| 342 | Mr.Sathaporn Srichai | Khao-din | Khao Phanom | Krabi | 8°19'37.53"N | 99° 3'1.36"E | 4.52 | 3.82 | 87.97 | L | 1/7/2023 |
| 343 | Mrs.Punyaporn Tongchart | Khaophanom | Khao Phanom | Krabi | 8°13'33.63"N | 99° 1'35.81"E | 1.95 | 1.95 | 44.83 | L | 1/7/2023 |
| Totally | | | | | | | 2,022.76 | 1,833.44 | 42,224.22 | | |

Note: L – with Liability; NL – No Liability

The members to this certification does not involve new development. Consequently, there is no NPP process.

To navigate the details of the RaCP, more information in regard to the potential liability can be found from RSPO website (<https://rspo.org/as-an-organisation/tools/remediation-and-compensation/racp-trackers/>)

3. Location maps of the ISH group

Public

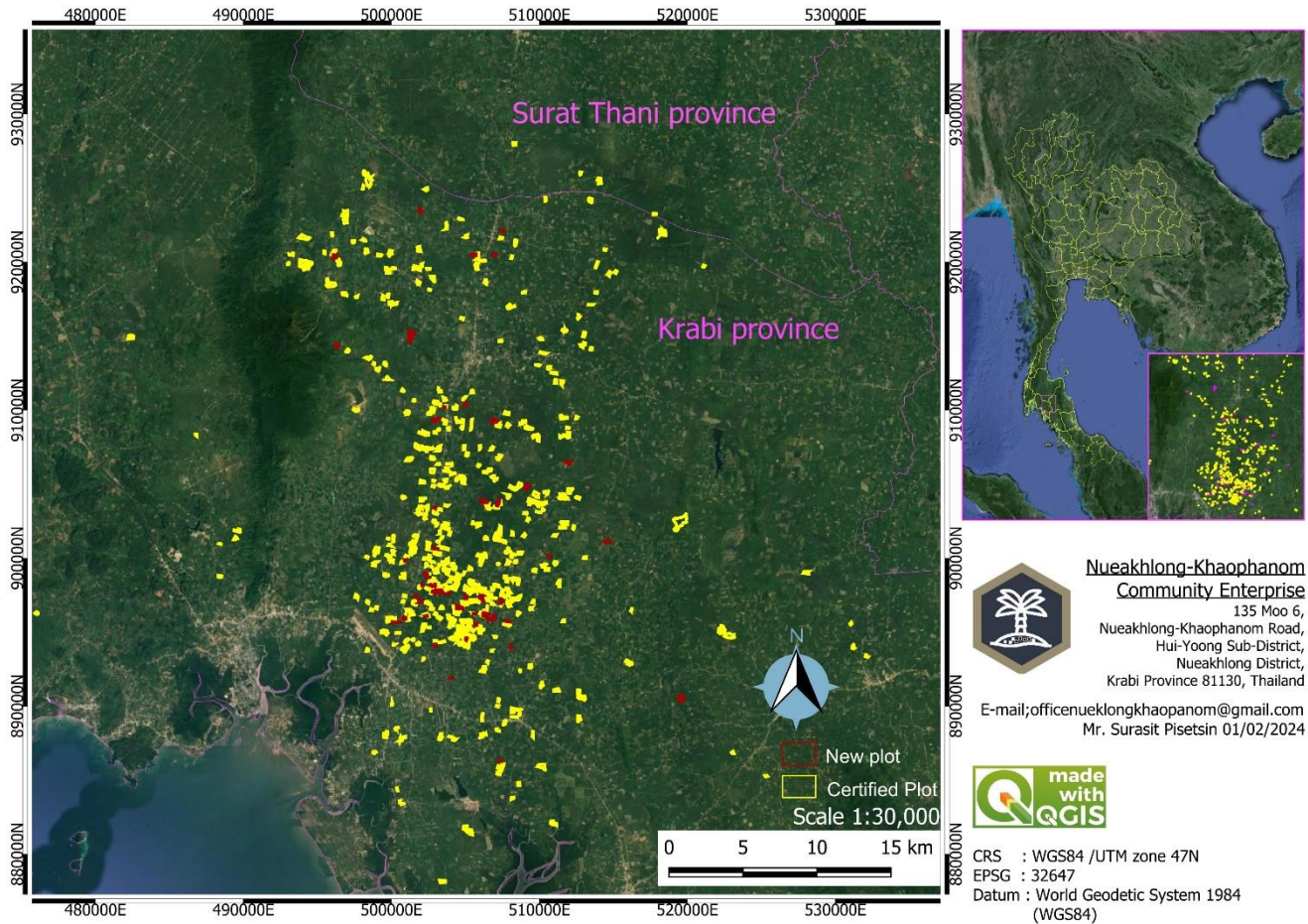

**Nueakhlong-Khaophonam
Community Enterprise**
135 Moo 6,
Nueakhlong-Khaophonam Road,
Hui-Yoong Sub-District,
Nueakhlong District,
Krabi Province 81130, Thailand
E-mail; officenueakhlongkhaophonam@gmail.com
Mr. Surasit Pisetsin 01/02/2024



CRS : WGS84 / UTM zone 47N
EPSG : 32647
Datum : World Geodetic System 1984
(WGS84)

BSI Services Malaysia Sdn. Bhd. is accredited to provide independent third-party RSPO P&C and RSPO SCCS certification services. BSI Malaysia is a subsidiary of BSI Group, a Royal Charter Company. BSI is the world's Trusted brand in providing business improvement solutions with more than 86,000 clients in over 193 countries. BSI's mission is to share knowledge, innovation and best practice to help people and organizations make excellence a habit. BSI is the U.K.'s National Standards Body. BSI Services Malaysia Sdn. Bhd. has RSPO affiliate offices in Indonesia, Australia, China and India.

Public

The audit team for this audit will consists the following:

| Audit Team | Role/Area of Requirement | Qualification and Experience |
|-----------------------|---|---|
| Mr. Supiwat Nentakong | Team Leaders Covering: <input checked="" type="checkbox"/> Good Agriculture Practice <input checked="" type="checkbox"/> Health and Safety <input checked="" type="checkbox"/> Social <input checked="" type="checkbox"/> Environmental <input checked="" type="checkbox"/> ISH context (ICS, internal audit, policy, business planning and trading system) | Education: graduated with Bachelor of Science (Fisheries) KASETSART University, Thailand in 1998. Work Experience: He is oil palm plantation owner. Hence, he has more than 10 years' experience in working in the palm oil sector and more then 5 years working experience as RSPO P & C, RISH and SCC Auditor and 1 years working experience as RSPO Lead Auditor of P &C, RISH and SCC scheme before joining with BSI group. His knowledge in agriculture sector (oil palm) has been evaluated through interview and demonstrated by directly involved in managing oil palm belong to his family. Training attended: successfully completed the Quality Management System Auditor/Lead Auditor Course ISO9001:2015, ISO14001:2015 Lead auditor IRCA 14154 EMS, BS OHSAS 18001:2007 standard, CQI-IRCA Certified : PR356: OHSMS ISO 45001:2018 Lead Auditor Conversion Training Course, Thai Labour Standard TLS Lead auditor (TLS 8001), SA8000 Basic auditor Course , RSPO P&C-endorsed P&C Lead Auditor course, refresher course for RSPO endorsed P&C lead auditor, RSPO ISH Training (RISS 2019) as part of the qualification for RSPO Auditors in fulfilling the requirements of 4.8.6(f) of the RSPO Certification System 2020 and RSPO endorsed RSPO SCCS Lead Auditor Language proficiency: fluent in Thai language and moderate in English. |
| Mrs. Chongrak Takard | Team Leader Covering: <input checked="" type="checkbox"/> Good Agriculture Practice <input checked="" type="checkbox"/> Health and Safety <input checked="" type="checkbox"/> Social <input checked="" type="checkbox"/> Environmental <input checked="" type="checkbox"/> ISH context (ICS, internal audit, policy, business planning and trading system) | Education: Bachelor of Science: Plant Protection (Plant Pathology) from Maejo University, Thailand in 1998, and a Master of Arts: Human Resource Development (HRD) from Ramkhamhaeng University, Thailand in 2016. Work experience: more than 10 years of working experience where makes her familiar with local/regional knowledge of local laws, also undergone ISO9001, SA8000, TLS, SMETA, Social Second party audit (social audit), has been working in the agriculture sector for more than 10 years prior to joining BSI group. 5 years working experience as Sustainability Auditor for RSPO P & C, RISH and SCC Scheme. Training attended: successfully completed the Quality Management System Auditor/Lead Auditor Course ISO9001:2015, ISO14001:2015 Lead auditor IRCA 14154 EMS, BS OHSAS 18001:2007 standard, CQI-IRCA Certified : PR356: OHSMS ISO 45001:2018 Lead Auditor Conversion Training Course, Thai Labour Standard TLS Lead auditor TLS 8001, SA8000 Basic auditor Course and SA8000 Advances Auditor Course, ESEP Lead auditor course, RSPO P&C-endorsed P&C Lead Auditor course, refresher course for RSPO endorsed P&C lead auditor, RSPO ISH Training (RISS 2019) as part of the qualification for RSPO Auditors in fulfilling the |

Public

| | | |
|-----------------------------|---|---|
| | | <p>requirements of 4.8.6(f) of the RSPO Certification System 2020 and RSPO endorsed RSPO SCCS Lead Auditor</p> <p>Language proficiency: fluent in Thai language and moderate in English.</p> |
| <p>Ms. Jutamas Gunthong</p> | <p>Team member</p> <p>Covering: <input checked="" type="checkbox"/> Good Agriculture Practice <input checked="" type="checkbox"/> Health and Safety <input type="checkbox"/> Social <input checked="" type="checkbox"/> Environmental <input checked="" type="checkbox"/> ISH context (ICS, internal audit, policy, business planning and trading system)</p> | <p>Education: graduated with M.Sc. in Aquaculture and Aquatic Resources Management AIT University, Thailand.</p> <p>Work Experience: She has more than 3 years as Jobs experience related to Environmental in agricultural sector and Safety & Health on farm/plantation as consultant/trainer for TAS standards from Previous CB: Management System Certification Institute (Thailand); MASCI before joining with BSI.</p> <p>Training attended: successfully completed the Quality Management System Auditor/Lead Auditor Course ISO9001:2015, ISO 14001 for Auditor/Lead Auditor (IRCA approved) 20-22/03/13 from MASCI, OHSAS 18001 for Auditor/Lead Auditor (IRCA approved) 25-27/07/11 from MASCI, RSPO P&C-endorsed P&C Lead Auditor course, refresher course for RSPO endorsed P&C lead auditor and RSPO ISH Training (RISS 2019) as part of the qualification for RSPO Auditors in fulfilling the requirements of 4.8.6(f) of the RSPO Certification System 2020</p> <p>Language proficiency: fluent in Thai language and moderate in English.</p> |
| <p>Ms. Jettana Insuwan</p> | <p>Team Member</p> <p>Covering: <input checked="" type="checkbox"/> Good Agriculture Practice <input checked="" type="checkbox"/> Health and Safety <input type="checkbox"/> Social <input checked="" type="checkbox"/> Environmental <input checked="" type="checkbox"/> ISH context (ICS, internal audit, policy, business planning and trading system)</p> | <p>Education: Bachelor's degree of Environmental science ,Silpakorn University and Bachelor's degree of Occupational health and safety ,Sukhothai thummathirat university</p> <p>Work Experience: She is an oil palm plantation owner and worked at Oil Palm Mill, including Group manager of the independent smallholder (ISH) Smothong Sustainable palm oil Production community enterprise and Sustainable palm oil production (Thachana-Chaiya) community enterprise. Hence, she has more than 5 years' experience working in the palm oil sector and more than 3 years of working experience as RSPO P & C, RISH, and SCC internal auditor before joining with BSI group. Her knowledge in the agriculture sector (oil palm) has been evaluated through interviews and demonstrated by being directly involved in managing oil palm belonging to her family.</p> <p>Training attended: Successfully completed the Quality Management System Auditor/Lead Auditor Course ISO9001:2015, ISO14001:2015, ISO 45001:2018, Endorsed RSPO P&C Lead Auditor Course, Refresher course for Endorsed RSPO P&C Lead Auditor, RSPO ISH Training (RISS 2019)</p> <p>Language proficiency: Fluent in Thai language and moderate in English.</p> |

Public

In preparation for the assessment, related stakeholders are invited to provide written input regarding this assessment by commenting on related aspects to the certification unit. Topics that you may wish to comment on are as follows but not limited to:

- Environmental Protection & conservation
- Human rights & workers welfare
- Opportunity for employment
- Company approach to community development
- Your relationship with the company
- Participation in decision making
- Free, prior and informed consent
- Suggestion for improvement

Comments that are received within 30 days from the date of this letter will be considered in the Assessment. Please include the following details in case we may need to contact you for clarification or follow-up on any issue raised by you.

Name: Email:
 Position: Phone Number:

If you wish your comments to be treated confidentially or to remain anonymous, please mark your reply "CONFIDENTIAL". You may direct your comments to:

Scheme Manager:

Dr. Chaiyaporn Seekao
 BSI Services Malaysia Sdn. Bhd.
 Suite 29.01 Level 29 The Gardens North
 Tower, Mid Valley City Lingkaran Syed Putra
 59200 Kuala Lumpur
 Federal Territory, Malaysia
 Faks : +603 9212 9639
 Email : Chaiyaporn.Seekao@bsigroup.com

AND / OR

Auditee:

Mr.Kriangsak Naksawas (Database officer)
 Nueakhlong-Khaophanom Community Enterprise
 135 Moo 6, Nueakhlong-Khaophanom Road, Hui-
 Yoong Sub-District, Nueakhlong District, Krabi
 Province 81130, Thailand
 Phone Number: + 66 89-2539866
 Email : officenueklongkhaopanom@gmail.com

We thank you and appreciate for your comments.

Yours sincerely,

.....
 Chaiyaporn Seekao, Ph.D.
 Technical and Compliance Manager - Food (RSPO)
 BSI Services Malaysia Sdn Bhd