

Public

Date: 24 February 2023

Public Notification: RSPO Milestone A Audit of Perkumpulan Solidaritas Petani Amanah Sidorukun Inisiatif/SPASI (RSPO Membership: 1-0429-23-000-00)

Dear Stakeholders.

This is to inform that Perkumpulan Solidaritas Petani Amanah Sidorukun Inisiatif (SPASI) with RSPO membership number (1-0429-23-000-00) had appointed BSI Services Malaysia Sdn Bhd ("BSI Malaysia") to conduct the Initial Certification (Eligibility, MSA) Audit located at Sumatera Utara Province. The audit will be conducted from 4-7 April 2023 against the requirements of RSPO Independent Smallholder Standard – Indonesian National Interpretation endorsed on 14 February 2022. The supply chain model is Identity Preserved.

RSPO PO ID number of the Perkumpulan Solidaritas Petani Amanah Sidorukun Inisiatif (SPASI) is: RSPO_AC1000015112

Organization background: Organization Perkumpulan Solidaritas Petani Amanah Sidorukun Inisiatif (SPASI) located in Jl. Lintas Sumatera Aek Nabara, Labuhanbatu Regency, Sumatera Utara Province, Indonesia. The organization was legally established on 16 March 2021. Organization consists of 602 smallholder members managing 979 land parcels with total 1,052.24 Ha oil palm plantation. The smallholder member of Perkumpulan Solidaritas Petani Amanah Sidorukun Inisiatif (SPASI) received training, guidance and accompanied by Koompasia Enviro Institute. The smallholder members committed to support sustainable oil palm.

1. The information of the production data to be assessed are as follows:

Perkumpulan Solidaritas Petani Amanah Sidorukun Inisiatif (SPASI)		
Independent Smallholder Group Name		Perkumpulan Solidaritas Petani Amanah Sidorukun Inisiatif (SPASI)
Number of group member		602 smallholder members with 979 land parcels
Address / Location		Jl. Lintas Sumatera Aek Nabara, Labuhanbatu Regency, Sumatera Utara Province, Indonesia
GPS Reference <small>(in degree. minute & second)</small>	Latitude	2° 6' 55.84" N
	Longitude	99° 56' 4.02" E
Forecast Annual Output (MT)	CPO	3,789.00 MT
	PK	947.00 MT
	FFB	18,946.00 MT

2. The Smallholders Member details are as follows:

No.	Estate / Member	Location	GPS Reference		Area Summary (Ha)		Annual FFB Forecast (MT)	Liability Status (L/NL)	Date join (for ISH)
			Latitude	Longitude	Total Area to be Certified	Planted Area			
1	Abbas Siregar	Pematang Seleng	2° 4' 30.857" N	100° 0' 5.316" E	0.61	0.61	10.96	NL	16-03-2021
2	Abdon Lumbangaol	Hamlet 7, Sei Penggantungan village	2° 34' 5.070" N	100° 4' 46.015" E	1.25	1.25	22.56	NL	16-03-2021

Public

3	Abdul Halim	Perbaungan	2° 4' 10.822" N	99° 57' 46.379" E	0.57	0.57	10.19	NL	16-03-2021
4	Abdul Harahap	Tanjung Siram	1° 54' 2.245" N	99° 51' 12.115" E	1.88	1.88	33.82	NL	16-03-2021
5	Abdul Kosim Sir	Hamlet 1, Sei Penggantungan village	2° 36' 5.112" N	100° 4' 25.075" E	0.99	0.99	17.86	NL	16-03-2021
6	Abdul Tumanggor 1	Hamlet 7, Sei Penggantungan village	2° 33' 48.474" N	100° 6' 17.905" E	0.60	0.60	10.80	NL	16-03-2021
7	Abdul Tumanggor 2	Hamlet 7, Sei Penggantungan village	2° 33' 52.891" N	100° 5' 26.779" E	1.00	1.00	18.00	NL	16-03-2021
8	Abdul Wahab	Hamlet 6, Sei Pegantungan village, Pangarungan village	2° 34' 48.156" N	100° 5' 33.044" E	1.00	1.00	18.00	NL	16-03-2021
9	Abiatar Sihotang 1	Hamlet 7, Sei Penggantungan village	2° 34' 16.267" N	100° 6' 1.019" E	1.90	1.90	34.20	NL	16-03-2021
10	Abiatar Sihotang 2	Hamlet 7, Sei Penggantungan village	2° 34' 28.632" N	100° 5' 6.772" E	1.04	1.04	18.72	NL	16-03-2021
11	Abiatar Sihotang 3	Hamlet 7, Sei Penggantungan village	2° 34' 26.510" N	100° 5' 3.857" E	0.89	0.89	16.02	NL	16-03-2021
12	Abiatar Sihotang 4	Hamlet 7, Sei Penggantungan village	2° 34' 9.451" N	100° 5' 45.014" E	1.00	1.00	18.00	NL	16-03-2021
13	Abilson Sinaga	Hamlet 7, Sei Penggantungan village	2° 34' 51.512" N	100° 4' 36.146" E	1.00	1.00	18.00	NL	16-03-2021
14	Abu Barokah	Perbaungan	2° 4' 14.563" N	99° 59' 20.469" E	1.91	1.91	34.43	NL	16-03-2021
15	Adi Arana 1	Hamlet 3, Sei Penggantungan village	2° 38' 38.414" N	100° 3' 58.477" E	1.00	1.00	18.00	NL	16-03-2021
16	Adi Arana 2	Hamlet 3, Sei Penggantungan village	2° 38' 37.039" N	100° 4' 1.588" E	1.00	1.00	18.00	NL	16-03-2021
17	Adi Gandaru	Tanjung Sari, Tebing Linggahara village	2° 6' 50.879" N	99° 55' 27.234" E	1.02	1.02	18.36	NL	16-03-2021
18	Adi Lestari	Hamlet 8, Sei Penggantungan village	2° 32' 23.133" N	100° 6' 32.507" E	0.50	0.50	8.93	NL	16-03-2021
19	Adi Solehan 1	Tanjung Sari, Tebing Linggahara village	2° 7' 16.910" N	99° 55' 8.400" E	0.72	0.72	12.96	NL	16-03-2021
20	Adi Solehan 2	Tanjung Sari, Tebing Linggahara village	2° 7' 20.067" N	99° 55' 8.210" E	0.60	0.60	10.80	NL	16-03-2021
21	Adi Wibowo 1	Hamlet 8, Sei Penggantungan village	2° 32' 6.208" N	100° 6' 31.159" E	1.14	1.14	20.52	NL	16-03-2021
22	Adi Wibowo 2	Hamlet 8, Sei Penggantungan village	2° 32' 24.441" N	100° 6' 17.923" E	0.52	0.52	9.45	NL	16-03-2021
23	Agus Salim Harahap 1	Suka Mulia, Sidorukun village	2° 4' 52.453" N	99° 57' 32.540" E	0.40	0.40	7.17	NL	16-03-2021
24	Agus Salim Harahap 2	Suka Mulia, Sidorukun village	2° 4' 54.704" N	99° 57' 32.386" E	0.10	0.10	1.79	NL	16-03-2021
25	Agus Salim Harahap 3	Suka Mulia, Sidorukun village	2° 4' 54.939" N	99° 57' 34.494" E	0.20	0.20	3.52	NL	16-03-2021
26	Agus Salim Harahap 4	Suka Mulia, Sidorukun village	2° 4' 53.753" N	99° 57' 34.422" E	0.03	0.03	0.47	NL	16-03-2021

Public

27	Agus Salim Harahap 5	Suka Mulia, Sidorukun village	2° 4' 54.676" N	99° 57' 33.642" E	0.12	0.12	2.11	NL	16-03-2021
28	Agus Salim Harahap 6	Suka Mulia, Sidorukun village	2° 4' 53.610" N	99° 57' 33.476" E	0.15	0.15	2.64	NL	16-03-2021
29	Agus Salim Harahap 7	Suka Mulia, Sidorukun village	2° 4' 55.441" N	99° 57' 34.949" E	0.05	0.05	0.81	NL	16-03-2021
30	Agus Salim Harahap 8	Tt. Pangkatan	2° 4' 25.068" N	99° 58' 37.189" E	0.91	0.91	16.46	NL	16-03-2021
31	Agus Salim Harahap 9	Tanjung Harapan	2° 7' 42.653" N	99° 55' 12.096" E	1.86	1.86	33.39	NL	16-03-2021
32	Agus Supriono	Sidorukun	2° 4' 12.918" N	99° 54' 57.712" E	1.72	1.72	30.94	NL	16-03-2021
33	Ahmad 1	Hamlet 6, Sei Pegantungan village	2° 35' 14.958" N	100° 5' 46.506" E	0.56	0.56	10.08	NL	16-03-2021
34	Ahmad 2	Hamlet 6, Sei Pegantungan village	2° 34' 57.017" N	100° 5' 47.140" E	0.56	0.56	10.08	NL	16-03-2021
35	Ahmad 3	Hamlet 6, Sei Pegantungan village	2° 35' 0.679" N	100° 5' 45.068" E	0.28	0.28	5.04	NL	16-03-2021
36	Ahmad Juhdi 1	Hamlet 2, Sei Pegantungan village	2° 37' 21.533" N	100° 4' 37.515" E	1.17	1.17	21.01	NL	16-03-2021
37	Ahmad Juhdi 2	Hamlet 2, Sei Pegantungan village	2° 35' 49.311" N	100° 4' 29.605" E	0.20	0.20	3.60	NL	16-03-2021
38	Ahmad Nauli Nasution	Tanjung Siram	1° 51' 51.295" N	99° 50' 3.943" E	1.63	1.63	29.26	NL	16-03-2021
39	Ahmad Supriono	Perbaungan	2° 3' 17.658" N	99° 58' 18.391" E	1.84	1.84	33.03	NL	16-03-2021
40	Ahmad Tarmiji 1	Hamlet 1, Sei Pegantungan village	2° 35' 43.660" N	100° 4' 34.042" E	1.32	1.32	23.76	NL	16-03-2021
41	Ahmad Tarmiji 2	Hamlet 1, Sei Pegantungan village	2° 35' 56.407" N	100° 5' 20.826" E	1.68	1.68	30.24	NL	16-03-2021
42	Ahmad Tarmiji 3	Hamlet 1, Sei Pegantungan village	2° 36' 7.877" N	100° 5' 25.759" E	1.08	1.08	19.44	NL	16-03-2021
43	Ahmad Yani Hasibuan	Tanjung Siram	1° 53' 19.222" N	99° 50' 0.314" E	1.67	1.67	29.98	NL	16-03-2021
44	Ahmad Yusup	Hamlet 6, Sei Pegantungan village	2° 34' 48.395" N	100° 6' 5.507" E	1.40	1.40	25.20	NL	16-03-2021
45	Ahmadi Nasution	Tanjung Siram	1° 51' 58.849" N	99° 50' 11.519" E	0.93	0.93	16.78	NL	16-03-2021
46	Aidil Arafat Dalimunthe 1	Hamlet Purba Bangun-Tebing Linggahara Baru	2° 7' 53.932" N	99° 53' 54.525" E	0.24	0.24	4.39	NL	16-03-2021
47	Aidil Arafat Dalimunthe 2	Hamlet Purba Bangun-Tebing Linggahara Baru	2° 7' 15.498" N	99° 53' 27.013" E	0.86	0.86	15.57	NL	16-03-2021
48	Al Bani	Hamlet 8, Sei Penggantungan village	2° 32' 7.181" N	100° 5' 52.689" E	0.54	0.54	9.80	NL	16-03-2021
49	Alfred Simanungkalit	Hamlet 7, Sei Pegantungan village	2° 34' 10.676" N	100° 3' 52.178" E	1.00	1.00	18.00	NL	16-03-2021
50	Ali	NTB, Tebing Linggahara village Baru	2° 4' 45.019" N	99° 55' 13.158" E	1.40	1.40	25.17	NL	16-03-2021
51	Ali Usman Hasibuan	Aek Nabara	2° 1' 12.886" N	99° 51' 13.852" E	4.38	4.38	78.75	NL	16-03-2021
52	Ali Usman Sarip Nst	Hamlet 2, Sei Pegantungan village	2° 37' 58.829" N	100° 5' 10.158" E	1.50	1.50	27.00	NL	16-03-2021
53	Alifuddin	Tanjung Siram	1° 54' 12.130" N	99° 50' 6.138" E	1.72	1.72	30.91	NL	16-03-2021
54	Aman Rambe	Tanjung Siram	1° 52' 7.823" N	99° 50' 0.677" E	0.90	0.90	16.28	NL	16-03-2021
55	Amri	Hamlet 1, Sei Pegantungan village	2° 36' 31.727" N	100° 4' 58.855" E	0.59	0.59	10.69	NL	16-03-2021
56	Andi Akbar Siregar	Tanjung Siram	1° 52' 12.714" N	99° 51' 7.528" E	1.03	1.03	18.62	NL	16-03-2021

Public

57	Andi Fernando Sibarani	Hamlet 7, Sei Pegantungan village	2° 34' 4.960" N	100° 5' 10.340" E	1.04	1.04	18.72	NL	16-03-2021
58	Andi Romansyah	NTB, Tebing Linggahara Baru	2° 4' 53.029" N	99° 55' 15.842" E	0.80	0.80	14.40	NL	16-03-2021
59	Angga Saputra 1	N Empat Aek Nabara	1° 59' 57.833" N	99° 54' 20.756" E	0.30	0.30	5.38	NL	16-03-2021
60	Angga Saputra 2	N Empat Aek Nabara	2° 0' 15.987" N	99° 54' 22.462" E	0.49	0.49	8.84	NL	16-03-2021
61	Anita Suriani	Perbaungan	2° 3' 23.440" N	99° 58' 39.622" E	0.46	0.46	8.23	NL	16-03-2021
62	Arfi Windari 1	Suka Mulia, Sidorukun village	2° 4' 19.580" N	99° 57' 47.550" E	0.03	0.03	0.52	NL	16-03-2021
63	Arfi Windari 2	Suka Mulia, Sidorukun village	2° 4' 20.379" N	99° 57' 45.986" E	0.18	0.18	3.26	NL	16-03-2021
64	Ari Irawan 1	Tanjung Sari, Tebing Linggahara village	2° 6' 35.447" N	99° 55' 28.019" E	0.80	0.80	14.40	NL	16-03-2021
65	Ari Irawan 2	Tanjung Sari, Tebing Linggahara village	2° 6' 32.484" N	99° 55' 31.066" E	0.32	0.32	5.76	NL	16-03-2021
66	Ari Irawan 3	Tanjung Sari, Tebing Linggahara village	2° 6' 39.200" N	99° 55' 36.606" E	1.00	1.00	18.00	NL	16-03-2021
67	Ari Irawan 4	Tanjung Sari, Tebing Linggahara village	2° 6' 45.248" N	99° 55' 44.464" E	4.80	4.80	86.40	NL	16-03-2021
68	Arlo Simbolon	Hamlet 8, Sei Pegantungan village	2° 32' 42.038" N	100° 6' 34.768" E	0.37	0.37	6.74	NL	16-03-2021
69	Asmiah	Perbaungan	2° 3' 33.192" N	99° 58' 28.066" E	1.61	1.61	28.90	NL	16-03-2021
70	Asni Bakkara	Hamlet 7, Sei Pegantungan village	2° 33' 33.514" N	100° 4' 20.220" E	2.00	2.00	36.00	NL	16-03-2021
71	Asniar Rahman	Suka Mulia, Sidorukun village	2° 4' 0.859" N	99° 57' 43.210" E	0.33	0.33	5.85	NL	16-03-2021
72	Asrul Hasibuan	Tanjung Siram	1° 53' 27.103" N	99° 50' 18.501" E	0.88	0.88	15.85	NL	16-03-2021
73	Aulia Rahman	Tebing Linggahara village Baru	2° 6' 17.923" N	99° 55' 15.035" E	1.00	1.00	18.00	NL	16-03-2021
74	Awaluddin	Hamlet 2, Sei Pegantungan village	2° 37' 7.549" N	100° 4' 25.722" E	0.90	0.90	16.20	NL	16-03-2021
75	Awaluddin Harahap	Pematang Seleng	2° 3' 52.416" N	99° 58' 58.147" E	2.53	2.53	45.54	NL	16-03-2021
76	Azlin	Hamlet 2, Sei Pegantungan village	2° 37' 5.744" N	100° 4' 17.045" E	0.76	0.76	13.59	NL	16-03-2021
77	Bagi 1	N Empat Aek Nabara	2° 0' 23.394" N	99° 54' 5.935" E	0.49	0.49	8.89	NL	16-03-2021
78	Bagi 2	N Empat Aek Nabara	2° 0' 35.232" N	99° 54' 8.057" E	0.64	0.64	11.58	NL	16-03-2021
79	Bagi 3	N Empat Aek Nabara	2° 0' 38.443" N	99° 54' 5.658" E	1.38	1.38	24.90	NL	16-03-2021
80	Bagi 4	N Empat Aek Nabara	2° 0' 17.122" N	99° 54' 2.416" E	0.14	0.14	2.54	NL	16-03-2021
81	Bagi 5	N Empat Aek Nabara	2° 0' 15.375" N	99° 53' 57.590" E	1.04	1.04	18.75	NL	16-03-2021
82	Bahren Hasibuan	Tanjung Siram	1° 53' 50.114" N	99° 49' 59.478" E	1.45	1.45	26.16	NL	16-03-2021
83	Bakti Effendi 1	Hamlet 8, Sei Pegantungan village	2° 32' 20.682" N	100° 6' 21.187" E	0.78	0.78	14.04	NL	16-03-2021
84	Bakti Effendi 2	Hamlet 8, Sei Pegantungan village	2° 32' 19.026" N	100° 6' 14.729" E	2.80	2.80	50.40	NL	16-03-2021
85	Balutan Sihombing 1	Hamlet 7, Sei Pegantungan village	2° 33' 54.872" N	100° 5' 45.614" E	2.00	2.00	36.00	NL	16-03-2021
86	Balutan Sihombing 2	Hamlet 7, Sei Pegantungan village	2° 33' 42.104" N	100° 5' 32.439" E	2.00	2.00	36.00	NL	16-03-2021
87	Balutan Sihombing 3	Hamlet 7, Sei Pegantungan village	2° 33' 33.782" N	100° 5' 27.590" E	2.00	2.00	36.00	NL	16-03-2021
88	Balutan Sihombing 4	Hamlet 7, Sei Pegantungan village	2° 33' 41.763" N	100° 5' 29.514" E	1.50	1.50	27.00	NL	16-03-2021

Public

89	Balutan Sihombing 5	Hamlet 7, Sei Penggantungan village	2° 33' 50.919" N	100° 5' 45.491" E	0.50	0.50	9.00	NL	16-03-2021
90	Balutan Sihombing 6	Hamlet 7, Sei Pegantungan village	2° 33' 40.779" N	100° 5' 48.016" E	1.20	1.20	21.60	NL	16-03-2021
91	Bambang Margopurnomo 1	S-6 Aek Nabara	1° 56' 22.936" N	100° 0' 50.127" E	2.00	2.00	36.00	NL	16-03-2021
92	Bambang Margopurnomo 2	S-6 Aek Nabara	1° 56' 24.202" N	100° 1' 12.605" E	1.20	1.20	21.60	NL	16-03-2021
93	Bambang Pranoto	Perlaisan, Tebing Linggahara village	2° 8' 48.726" N	99° 55' 4.904" E	1.02	1.02	18.43	NL	16-03-2021
94	Bambang Rupawan	Sidorukun	2° 4' 28.865" N	99° 56' 34.398" E	0.80	0.80	14.40	NL	16-03-2021
95	Bambang Sugiarto 1	Tt. Pangkatan	2° 7' 24.138" N	100° 3' 47.533" E	2.01	2.01	36.24	NL	16-03-2021
96	Bambang Sugiarto 2	Tt. Pangkatan	2° 7' 30.580" N	100° 3' 47.328" E	1.96	1.96	35.23	NL	16-03-2021
97	Bambang Sujoko	Sidorukun	2° 4' 34.787" N	99° 56' 39.298" E	0.44	0.44	7.93	NL	16-03-2021
98	Bangun Hasibuan 1	Tanjung Siram	1° 53' 26.928" N	99° 50' 21.821" E	0.62	0.62	11.13	NL	16-03-2021
99	Bangun Hasibuan 2	Tanjung Siram	1° 53' 34.239" N	99° 50' 18.135" E	0.21	0.21	3.72	NL	16-03-2021
100	Barikun Nainggolan	Hamlet 8, Sei Pegantungan village	2° 32' 41.989" N	100° 6' 20.829" E	1.10	1.10	19.80	NL	16-03-2021
101	Bayak nulen Tamba 1	Hamlet 3, Sei Pegantungan village	2° 38' 37.989" N	100° 3' 45.735" E	1.00	1.00	18.00	NL	16-03-2021
102	Bayak nulen Tamba 2	Hamlet 3, Sei Pegantungan village	2° 38' 41.003" N	100° 3' 44.013" E	1.00	1.00	18.00	NL	16-03-2021
103	Beni Juminar Harianto	Timbang Air, Tebing Linggahara village	2° 7' 17.385" N	99° 56' 17.854" E	0.24	0.24	4.32	NL	16-03-2021
104	Berlin Situmeang	Hamlet 8, Sei Pegantungan village	2° 32' 49.087" N	100° 6' 13.408" E	1.12	1.12	20.12	NL	16-03-2021
105	Bernat Pangaribuan	Hamlet 3, Sei Pegantungan village	2° 38' 53.160" N	100° 4' 29.819" E	1.00	1.00	18.00	NL	16-03-2021
106	Boimin	Hamlet 7, Sei Pegantungan village	2° 34' 7.095" N	100° 5' 44.068" E	1.50	1.50	27.00	NL	16-03-2021
107	Bonadi	Hamlet 8, Sei Pegantungan village	2° 32' 8.284" N	100° 6' 41.766" E	1.44	1.44	25.92	NL	16-03-2021
108	Bonar Manik	Hamlet 7, Sei Pegantungan village	2° 34' 6.569" N	100° 5' 1.639" E	0.99	0.99	17.82	NL	16-03-2021
109	Boydi	Tanjung Sari, Tebing Linggahara village	2° 6' 48.464" N	99° 55' 30.934" E	1.00	1.00	18.00	NL	16-03-2021
110	Buang Suhendra	Suka Mulia, Sidorukun village	2° 4' 2.980" N	99° 57' 43.576" E	0.36	0.36	6.48	NL	16-03-2021
111	Budi Suratno	Hamlet 8, Sei Pegantungan village	2° 32' 9.020" N	100° 6' 30.004" E	0.20	0.20	3.60	NL	16-03-2021
112	Budianto	Hamlet 8, Sei Pegantungan village	2° 31' 59.211" N	100° 6' 40.491" E	1.05	1.05	18.97	NL	16-03-2021
113	Budiman Hasibuan 1	Tanjung Siram	1° 53' 39.072" N	99° 50' 27.752" E	1.09	1.09	19.66	NL	16-03-2021
114	Budiman Hasibuan 2	Tanjung Siram	1° 53' 18.532" N	99° 50' 27.265" E	1.62	1.62	29.12	NL	16-03-2021
115	Budiman Hasibuan 3	Tanjung Siram	1° 53' 39.870" N	99° 50' 20.975" E	2.28	2.28	41.12	NL	16-03-2021
116	Budiman Simorangkir	Hamlet 7, Sei Pegantungan village	2° 34' 5.232" N	100° 4' 6.278" E	2.00	2.00	35.97	NL	16-03-2021
117	Burhanuddin	Tanjung Siram	1° 53' 57.415" N	99° 51' 11.902" E	1.79	1.79	32.28	NL	16-03-2021
118	Carman	N Empat Aek Nabara	2° 0' 7.038" N	99° 54' 9.292" E	0.18	0.18	3.31	NL	16-03-2021
119	Chandra Prasetya	Suka Mulia, Sidorukun village	2° 4' 34.784" N	99° 57' 45.378" E	0.44	0.44	7.92	NL	16-03-2021

Public

120	Dahnlar	Hamlet 6, Sei Pegantungan village	2° 35' 2.845" N	100° 5' 41.815" E	1.00	1.00	18.00	NL	16-03-2021
121	Dame Hilarna Br simbolon	Hamlet 8, Sei Pegantungan village	2° 32' 39.391" N	100° 6' 30.070" E	1.75	1.75	31.46	NL	16-03-2021
122	Daniati	Sidorukun	2° 4' 29.156" N	99° 56' 47.541" E	0.14	0.14	2.46	NL	16-03-2021
123	Dapot Sihotang 1	Hamlet 7, Sei Pegantungan village	2° 33' 36.776" N	100° 4' 20.180" E	2.12	2.12	38.16	NL	16-03-2021
124	Dapot Sihotang 2	Hamlet 7, Sei Pegantungan village	2° 33' 45.698" N	100° 4' 20.156" E	1.00	1.00	18.00	NL	16-03-2021
125	Dapot Sihotang 3	Hamlet 7, Sei Penggantungan village	2° 33' 51.123" N	100° 4' 20.335" E	1.00	1.00	18.00	NL	16-03-2021
126	Darman Rambe	Tanjung Siram	1° 52' 27.868" N	99° 49' 49.493" E	2.08	2.08	37.36	NL	16-03-2021
127	Darus	Tanjung Sari, Tebing Linggahara village	2° 7' 7.871" N	99° 55' 42.351" E	0.88	0.88	15.84	NL	16-03-2021
128	Darwati Br Dalimunthe	S-6 Aek Nabara	1° 56' 43.410" N	100° 0' 53.644" E	0.94	0.94	16.83	NL	16-03-2021
129	Darwin	Hamlet 1, Sei Penggantungan village	2° 36' 12.974" N	100° 4' 45.729" E	0.68	0.68	12.24	NL	16-03-2021
130	Dasi 1	Hamlet 3, Sei Penggantungan village	2° 39' 1.009" N	100° 3' 58.439" E	0.50	0.50	9.00	NL	16-03-2021
131	Dasi 2	Hamlet 3, Sei Penggantungan village	2° 39' 9.580" N	100° 4' 9.278" E	0.20	0.20	3.60	NL	16-03-2021
132	Dedi Darma	Tanjung Siram	1° 53' 41.216" N	99° 51' 27.379" E	1.71	1.71	30.77	NL	16-03-2021
133	Dedi Lestari	N Empat Aek Nabara	2° 0' 2.191" N	99° 54' 19.101" E	1.83	1.83	33.00	NL	16-03-2021
134	Deri	Tebing Lingga Hara	2° 6' 12.426" N	99° 55' 16.418" E	0.88	0.88	15.76	NL	16-03-2021
135	Dermawan Galingging	Hamlet 3, Sei Penggantungan village	2° 38' 34.377" N	100° 4' 40.059" E	1.00	1.00	18.00	NL	16-03-2021
136	Dermawan Hasibuan	Tanjung Siram	1° 54' 3.188" N	99° 49' 58.499" E	0.81	0.81	14.61	NL	16-03-2021
137	Desmon Simamora	Hamlet 7, Sei Penggantungan village	2° 34' 38.026" N	100° 5' 49.654" E	2.48	2.48	44.64	NL	16-03-2021
138	Dewi Mustika Sari	S-6 Aek Nabara	1° 56' 50.234" N	100° 1' 33.593" E	1.27	1.27	22.85	NL	16-03-2021
139	Dewiana Siregar	Tanjung Siram	1° 51' 49.074" N	99° 50' 31.344" E	1.61	1.61	29.06	NL	16-03-2021
140	Diana Br pasaribu	Hamlet 8, Sei Penggantungan village	2° 32' 47.238" N	100° 6' 5.981" E	0.69	0.69	12.38	NL	16-03-2021
141	Diran 1	Tanjung Siram	1° 53' 58.687" N	99° 50' 27.751" E	1.08	1.08	19.44	NL	16-03-2021
142	Diran 10	Tanjung Siram	1° 53' 59.377" N	99° 50' 47.251" E	1.36	1.36	24.41	NL	16-03-2021
143	Diran 2	Tanjung Siram	1° 53' 14.502" N	99° 50' 26.479" E	2.16	2.16	38.82	NL	16-03-2021
144	Diran 3	Tanjung Siram	1° 53' 13.530" N	99° 50' 21.158" E	1.02	1.02	18.31	NL	16-03-2021
145	Diran 4	Tanjung Siram	1° 51' 33.626" N	99° 50' 48.171" E	5.82	5.82	104.75	NL	16-03-2021
146	Diran 5	Tanjung Siram	1° 54' 3.095" N	99° 50' 49.974" E	2.00	2.00	35.95	NL	16-03-2021
147	Diran 6	Tanjung Siram	1° 54' 6.849" N	99° 50' 51.436" E	1.24	1.24	22.28	NL	16-03-2021

Public

148	Diran 7	Tanjung Siram	1° 54' 1.558" N	99° 50' 43.188" E	2.51	2.51	45.16	NL	16-03-2021
149	Diran 8	Tanjung Siram	1° 53' 58.542" N	99° 50' 25.197" E	1.32	1.32	23.77	NL	16-03-2021
150	Diran 9	Tanjung Siram	1° 53' 54.415" N	99° 50' 27.256" E	1.39	1.39	25.10	NL	16-03-2021
151	Doharmin Samosir	Hamlet 6, Sei Penggantungan village	2° 35' 2.718" N	100° 5' 21.312" E	1.00	1.00	18.00	NL	16-03-2021
152	Dolok Martua Simarmata	Hamlet 7, Sei Penggantungan village	2° 34' 6.774" N	100° 4' 13.559" E	2.00	2.00	36.00	NL	16-03-2021
153	Domikka Br Sitohang 1	Hamlet 7, Sei Penggantungan village	2° 34' 26.681" N	100° 4' 13.723" E	1.05	1.05	18.90	NL	16-03-2021
154	Domikka Br Sitohang 2	Hamlet 7, Sei Penggantungan village	2° 34' 17.625" N	100° 4' 19.079" E	1.08	1.08	19.44	NL	16-03-2021
155	Domikka Br Sitohang 3	Hamlet 7, Sei Penggantungan village	2° 34' 23.394" N	100° 4' 13.807" E	0.97	0.97	17.46	NL	16-03-2021
156	Domikka Br Sitohang 4	Hamlet 7, Sei Penggantungan village	2° 34' 29.265" N	100° 4' 14.197" E	2.20	2.20	39.60	NL	16-03-2021
157	Doni Eka Jaya	Hamlet 1, Sei Penggantungan village	2° 36' 28.689" N	100° 5' 22.612" E	0.25	0.25	4.50	NL	16-03-2021
158	Dorma Uli BR Sianturi	Hamlet 4, Sei Penggantungan village	2° 40' 0.496" N	100° 4' 27.192" E	0.50	0.50	9.00	NL	16-03-2021
159	Drs. Mukhtar	Hamlet 1, Sei Penggantungan village	2° 36' 13.476" N	100° 4' 48.465" E	0.75	0.75	13.48	NL	16-03-2021
160	Edi Anto 1	Timbang Air, Tebing Linggahara village	2° 6' 52.882" N	99° 56' 17.149" E	0.48	0.48	8.64	NL	16-03-2021
161	Edi Anto 2	Timbang Air, Tebing Linggahara village	2° 6' 56.704" N	99° 56' 4.983" E	0.24	0.24	4.32	NL	16-03-2021
162	Edi Susilo	Tanjung Sari, Tebing Linggahara village	2° 6' 39.739" N	99° 55' 25.107" E	1.27	1.27	22.93	NL	16-03-2021
163	Edward Ritonga	Sidorukun	2° 0' 55.096" N	99° 48' 30.541" E	0.91	0.91	16.31	NL	16-03-2021
164	Edy Syaputra	Tanjung Sari, Tebing Linggahara village	2° 6' 52.614" N	99° 55' 27.731" E	0.44	0.44	7.92	NL	16-03-2021
165	Elisabet Dewi Yekti Putri	Hamlet 4, Sei Penggantungan village	2° 40' 5.468" N	100° 4' 26.779" E	0.50	0.50	9.00	NL	16-03-2021
166	Elisman Simbolon 1	Hamlet 7, Sei Penggantungan village	2° 34' 20.625" N	100° 4' 38.745" E	1.09	1.09	19.62	NL	16-03-2021
167	Elisman Simbolon 2	Hamlet 7, Sei Penggantungan village	2° 34' 12.290" N	100° 4' 49.985" E	1.02	1.02	18.30	NL	16-03-2021
168	Elisman Simbolon 3	Hamlet 7, Sei Penggantungan village	2° 34' 17.200" N	100° 4' 8.254" E	1.18	1.18	21.32	NL	16-03-2021
169	Emmy Patmawati Saragih	Hamlet 6, Sei Penggantungan village	2° 34' 52.031" N	100° 5' 25.900" E	1.16	1.16	20.88	NL	16-03-2021
170	Ependi Juniver Rajaguguk 1	Hamlet 7, Sei Penggantungan village	2° 34' 31.615" N	100° 5' 29.607" E	5.00	5.00	90.00	NL	16-03-2021

Public

171	Ependi Juniver Rajagukguk 2	Hamlet 7, Sei Penggantungan village	2° 34' 34.475" N	100° 5' 20.798" E	0.24	0.24	4.32	NL	16-03-2021
172	Esdina Br Simbolon	Hamlet 7, Sei Penggantungan village	2° 33' 59.762" N	100° 6' 10.604" E	3.50	3.50	63.00	NL	16-03-2021
173	Eskia Siboro 1	Hamlet 7, Sei Penggantungan village	2° 34' 5.313" N	100° 4' 33.307" E	1.54	1.54	27.68	NL	16-03-2021
174	Eskia Siboro 2	Hamlet 7, Sei Penggantungan village	2° 34' 3.147" N	100° 4' 33.395" E	0.83	0.83	14.94	NL	16-03-2021
175	Esvina Simbolon	Hamlet 7, Sei Penggantungan village	2° 33' 35.619" N	100° 4' 33.109" E	2.00	2.00	36.00	NL	16-03-2021
176	Exkinder Simbolon	Hamlet 7, Sei Penggantungan village	2° 34' 4.472" N	100° 6' 9.761" E	0.50	0.50	9.00	NL	16-03-2021
177	Eyid Sucipto	Tanjung Siram	1° 54' 5.067" N	99° 51' 27.074" E	0.13	0.13	2.42	NL	16-03-2021
178	Fan Tukiman Achmad	Sidorukun	2° 4' 57.962" N	99° 55' 17.817" E	0.45	0.45	8.14	NL	16-03-2021
179	Firman Parhusip	Hamlet 8, Sei Penggantungan village	2° 32' 28.283" N	100° 5' 34.536" E	2.00	2.00	36.00	NL	16-03-2021
180	Fordin Nadapdap	Hamlet 8, Sei Penggantungan village	2° 32' 56.552" N	100° 6' 17.344" E	2.25	2.25	40.58	NL	16-03-2021
181	Ginem	Hamlet 7, Sei Penggantungan village	2° 33' 24.556" N	100° 5' 14.086" E	0.60	0.60	10.80	NL	16-03-2021
182	Gokman Siringo-Ringo 1	Hamlet 7, Sei Penggantungan village	2° 34' 19.145" N	100° 3' 50.334" E	0.46	0.46	8.28	NL	16-03-2021
183	Gokman Siringo-Ringo 2	Hamlet 7, Sei Penggantungan village	2° 34' 33.304" N	100° 3' 52.523" E	2.10	2.10	37.80	NL	16-03-2021
184	Gokman Siringo-Ringo 3	Hamlet 7, Sei Penggantungan village	2° 34' 30.670" N	100° 3' 46.662" E	0.38	0.38	6.84	NL	16-03-2021
185	Gunawan Sugeng	Suka Mulia, Sidorukun village	2° 4' 36.055" N	99° 57' 49.018" E	0.47	0.47	8.47	NL	16-03-2021
186	Guntur Malau 1	Hamlet 7, Sei Penggantungan village	2° 34' 36.271" N	100° 5' 53.374" E	1.12	1.12	20.16	NL	16-03-2021
187	Guntur Malau 2	Hamlet 7, Sei Penggantungan village	2° 34' 16.271" N	100° 5' 52.743" E	2.44	2.44	43.88	NL	16-03-2021
188	Guntur Pasaribu 1	Hamlet 3, Sei Penggantungan village	2° 39' 16.938" N	100° 3' 43.525" E	2.00	2.00	36.00	NL	16-03-2021
189	Guntur Pasaribu 2	Hamlet 3, Sei Penggantungan village	2° 39' 24.669" N	100° 3' 59.122" E	0.30	0.30	5.40	NL	16-03-2021
190	H Suharman 1	Sidorukun	2° 4' 10.815" N	99° 56' 25.207" E	0.80	0.80	14.48	NL	16-03-2021
191	H Suharman 2	Sidorukun	2° 4' 5.632" N	99° 56' 26.866" E	0.50	0.50	9.00	NL	16-03-2021
192	H. Tamren Ritonga 1	Tanjung Sari, Tebing Linggahara village	2° 7' 19.294" N	99° 55' 20.954" E	0.16	0.16	2.88	NL	16-03-2021
193	H. Tamren Ritonga 2	Tanjung Sari, Tebing Linggahara village	2° 5' 56.414" N	99° 55' 38.899" E	1.20	1.20	21.60	NL	16-03-2021

Public

194	H. Tamren Ritonga 3	Tanjung Sari, Tebing Linggahara village	2° 6' 33.156" N	99° 55' 10.021" E	0.92	0.92	16.56	NL	16-03-2021
195	H. Tamren Ritonga 4	Tanjung Sari, Tebing Linggahara village	2° 7' 27.114" N	99° 55' 49.736" E	1.56	1.56	28.08	NL	16-03-2021
196	H. Zakar Hasiuan	Tanjung Siram	1° 52' 57.928" N	99° 50' 38.436" E	1.11	1.11	20.01	NL	16-03-2021
197	Habibah	Hamlet 2, Sei Penggantungan village	2° 37' 22.208" N	100° 5' 3.438" E	1.00	1.00	18.08	NL	16-03-2021
198	Hadirin	Hamlet 3, Sei Penggantungan village	2° 39' 11.087" N	100° 4' 5.163" E	1.00	1.00	18.00	NL	16-03-2021
199	Haidir	Hamlet 2, Sei Penggantungan village	2° 36' 46.972" N	100° 4' 44.654" E	0.43	0.43	7.78	NL	16-03-2021
200	Halomoan Simangunsong 1	Hamlet 8, Sei Penggantungan village	2° 32' 35.030" N	100° 5' 53.104" E	1.85	1.85	33.26	NL	16-03-2021
201	Halomoan Simangunsong 2	Hamlet 8, Sei Penggantungan village	2° 32' 34.853" N	100° 6' 0.480" E	0.86	0.86	15.47	NL	16-03-2021
202	Halomoan Simangunsong 3	Hamlet 8, Sei Penggantungan village	2° 32' 38.146" N	100° 5' 52.454" E	1.72	1.72	31.03	NL	16-03-2021
203	Halomoan Simangunsong 4	Hamlet 8, Sei Penggantungan village	2° 33' 0.439" N	100° 6' 26.041" E	0.48	0.48	8.67	NL	16-03-2021
204	Hariyanti	S-6 Aek Nabara	1° 56' 49.988" N	100° 1' 30.705" E	0.40	0.40	7.20	NL	16-03-2021
205	Harun	Sidorukun	2° 4' 16.150" N	99° 55' 24.029" E	0.20	0.20	3.60	NL	16-03-2021
206	Hasudungan Sianturi	Hamlet 4, Sei Penggantungan village	2° 40' 21.252" N	100° 4' 42.650" E	2.12	2.12	38.16	NL	16-03-2021
207	Hendrik Gunawan 1	Timbang Air, Tebing Linggahara village	2° 7' 1.187" N	99° 56' 30.302" E	0.84	0.84	15.12	NL	16-03-2021
208	Hendrik Gunawan 2	Timbang Air, Tebing Linggahara village	2° 7' 4.129" N	99° 56' 7.901" E	0.42	0.42	7.50	NL	16-03-2021
209	Hendrik Gunawan 3	Timbang Air, Tebing Linggahara village	2° 6' 39.657" N	99° 56' 33.334" E	4.00	4.00	72.00	NL	16-03-2021
210	Hendrik Gunawan 4	Sidorukun	2° 7' 1.646" N	99° 56' 18.389" E	0.19	0.19	3.42	NL	16-03-2021
211	Heri Paat 1	Hamlet 3, Sei Penggantungan village	2° 38' 36.523" N	100° 3' 57.507" E	0.84	0.84	15.12	NL	16-03-2021
212	Heri Paat 2	Hamlet 3, Sei Penggantungan village	2° 38' 34.301" N	100° 4' 0.350" E	0.16	0.16	2.88	NL	16-03-2021
213	Heri Syahputra	Kampung Padang	2° 7' 30.165" N	99° 58' 6.991" E	0.74	0.74	13.38	NL	16-03-2021
214	Heriyansyah 1	Hamlet 8, Sei Penggantungan village	2° 32' 38.968" N	100° 6' 17.943" E	1.06	1.06	19.04	NL	16-03-2021
215	Heriyansyah 2	Hamlet 8, Sei Penggantungan village	2° 32' 36.959" N	100° 6' 15.774" E	0.35	0.35	6.35	NL	16-03-2021
216	Herman 1	Hamlet 6, Sei Pegantungan village	2° 35' 30.225" N	100° 5' 7.938" E	1.32	1.32	23.76	NL	16-03-2021
217	Herman 2	Hamlet 6, Sei Pegantungan village	2° 35' 23.777" N	100° 5' 11.364" E	2.00	2.00	36.00	NL	16-03-2021
218	Herman 3	Hamlet 6, Sei Pegantungan village	2° 35' 23.110" N	100° 5' 9.021" E	2.00	2.00	36.00	NL	16-03-2021

Public

219	Hermanto Marya Tamba	Hamlet 7, Sei Penggantungan village	2° 34' 8.469" N	100° 5' 25.945" E	1.92	1.92	34.56	NL	16-03-2021
220	Hilman Taufik 1	Tebing Linggahara village Baru	2° 6' 17.972" N	99° 55' 10.697" E	1.15	1.15	20.68	NL	16-03-2021
221	Hilman Taufik 2	Tebing Linggahara village Baru	2° 6' 22.931" N	99° 55' 18.120" E	1.70	1.70	30.53	NL	16-03-2021
222	Hilman Taufik 3	Tebing Linggahara village Baru	2° 6' 26.583" N	99° 55' 18.582" E	1.61	1.61	28.97	NL	16-03-2021
223	Hotjon Tamba	Hamlet 7, Sei Penggantungan village	2° 34' 17.477" N	100° 4' 14.143" E	0.54	0.54	9.72	NL	16-03-2021
224	Hotlien Simbolon	Hamlet 7, Sei Penggantungan village	2° 34' 10.655" N	100° 4' 27.153" E	2.00	2.00	36.00	NL	16-03-2021
225	Hotmartua Aritonang	Hamlet 7, Sei Penggantungan village	2° 33' 30.910" N	100° 5' 18.635" E	3.00	3.00	54.00	NL	16-03-2021
226	Hotmita Br Simbolon	Hamlet 7, Sei Penggantungan village	2° 34' 20.681" N	100° 3' 52.697" E	2.00	2.00	36.00	NL	16-03-2021
227	Hotni Sinambela	Hamlet 8, Sei Penggantungan village	2° 32' 39.294" N	100° 5' 17.338" E	1.03	1.03	18.45	NL	16-03-2021
228	Idul Prianto	Tanjung Sari, Tebing Linggahara village	2° 6' 59.833" N	99° 55' 27.665" E	0.71	0.71	12.83	NL	16-03-2021
229	Ilham Supomo	Hamlet 3, Sei Penggantungan village	2° 39' 20.167" N	100° 4' 12.622" E	1.00	1.00	18.00	NL	16-03-2021
230	Ilias 1	N Empat Aek Nabara	2° 0' 16.359" N	99° 54' 33.783" E	0.23	0.23	4.22	NL	16-03-2021
231	Ilias 2	N Empat Aek Nabara	2° 0' 23.185" N	99° 54' 32.745" E	0.39	0.39	7.08	NL	16-03-2021
232	Ilias 3	N Empat Aek Nabara	2° 0' 23.351" N	99° 54' 34.439" E	0.07	0.07	1.24	NL	16-03-2021
233	Ilias 4	N Empat Aek Nabara	2° 0' 13.691" N	99° 54' 30.391" E	0.34	0.34	6.10	NL	16-03-2021
234	Ilias 5	N Empat Aek Nabara	2° 0' 15.127" N	99° 54' 30.233" E	0.08	0.08	1.48	NL	16-03-2021
235	Ilias 6	N Empat Aek Nabara	2° 0' 15.913" N	99° 54' 11.642" E	0.48	0.48	8.61	NL	16-03-2021
236	Ilman Siregar	Tanjung Siram	1° 53' 42.466" N	99° 50' 37.397" E	0.55	0.55	9.90	NL	16-03-2021
237	Ilyas	Hamlet 3, Sei Penggantungan village	2° 38' 17.282" N	100° 3' 50.948" E	1.00	1.00	18.00	NL	16-03-2021
238	Imran Siregar	Hamlet 2, Sei Penggantungan village	2° 38' 12.856" N	100° 5' 14.304" E	1.36	1.36	24.49	NL	16-03-2021
239	Irfan Lubis	Tt. Pangkatan	2° 4' 28.133" N	99° 58' 23.467" E	0.48	0.48	8.61	NL	16-03-2021
240	Irnawan Andre Syahputra	Sennah, Pangkatan village	2° 5' 52.512" N	99° 55' 36.729" E	2.00	2.00	36.00	NL	16-03-2021
241	Irpan Nasution 1	Gunung Selamat	2° 4' 35.031" N	100° 1' 37.387" E	0.29	0.29	5.26	NL	16-03-2021
242	Irpan Nasution 2	Gunung Selamat	2° 4' 52.400" N	100° 1' 58.214" E	1.99	1.99	35.82	NL	16-03-2021
243	Irpan Nasution 3	Gunung Selamat	2° 4' 54.324" N	100° 1' 44.480" E	1.55	1.55	27.88	NL	16-03-2021
244	Irpan Nasution 4	Pematang Seleng	2° 4' 56.599" N	100° 1' 13.337" E	1.07	1.07	19.29	NL	16-03-2021
245	Irwan Sugiri	Bandarejo	2° 6' 29.472" N	99° 54' 51.667" E	0.95	0.95	17.07	NL	16-03-2021
246	Irwansyah Hasibuan 1	Hamlet 1, Sei Penggantungan village	2° 36' 18.229" N	100° 5' 13.675" E	0.29	0.29	5.25	NL	16-03-2021

Public

247	Irwansyah Hasibuan 2	Hamlet 1, Sei Penggantungan village	2° 36' 21.357" N	100° 5' 1.227" E	0.50	0.50	9.00	NL	16-03-2021
248	Ishak Hasibuan	Hamlet 1, Sei Penggantungan village	2° 36' 1.376" N	100° 4' 25.784" E	0.24	0.24	4.32	NL	16-03-2021
249	Ismail Banda Nasution	Hamlet 2, Sei Penggantungan village	2° 37' 55.650" N	100° 5' 9.302" E	1.50	1.50	27.00	NL	16-03-2021
250	Isman 1	Hamlet 3, Sei Penggantungan village	2° 39' 27.606" N	100° 4' 5.818" E	2.00	2.00	36.00	NL	16-03-2021
251	Isman 2	Hamlet 3, Sei Penggantungan village	2° 39' 32.291" N	100° 3' 34.123" E	2.00	2.00	36.00	NL	16-03-2021
252	Iwan 1	Sidorukun	2° 4' 9.687" N	99° 56' 1.004" E	1.00	1.00	18.00	NL	16-03-2021
253	Iwan 2	Sidorukun	2° 4' 8.672" N	99° 56' 10.774" E	0.20	0.20	3.68	NL	16-03-2021
254	Iwan 3	Sidorukun	2° 4' 8.899" N	99° 56' 12.262" E	0.58	0.58	10.41	NL	16-03-2021
255	Iwan Kurniawan	NTB, Tebing Linggahara village Baru	2° 5' 6.980" N	99° 55' 23.340" E	0.42	0.42	7.53	NL	16-03-2021
256	Jakpar	Tanjung Siram	1° 51' 50.410" N	99° 50' 25.007" E	1.99	1.99	35.79	NL	16-03-2021
257	Jalaluddin Harahap	Hamlet Purba Bangun-Tebing Linggahara Baru	2° 7' 27.829" N	99° 53' 39.393" E	0.88	0.88	15.84	NL	16-03-2021
258	Jalaluddin Lubis	Tt. Pangkatan	2° 3' 58.461" N	99° 58' 32.220" E	0.32	0.32	5.84	NL	16-03-2021
259	Jalel Hasibuan 1	Tanjung Siram	1° 53' 9.149" N	99° 50' 14.056" E	1.32	1.32	23.77	NL	16-03-2021
260	Jalel Hasibuan 2	Tanjung Siram	1° 53' 6.573" N	99° 50' 15.673" E	1.61	1.61	29.05	NL	16-03-2021
261	Jamilah	Hamlet 6, Sei Pegantungan village	2° 35' 34.729" N	100° 5' 37.136" E	0.52	0.52	9.36	NL	16-03-2021
262	Jamuddin Saragih Sitio	Hamlet 2, Sei Penggantungan village	2° 37' 51.386" N	100° 4' 56.353" E	0.55	0.55	9.97	NL	16-03-2021
263	Japiaman Situmorang	Hamlet 7, Sei Penggantungan village	2° 34' 1.322" N	100° 5' 29.682" E	2.12	2.12	38.16	NL	16-03-2021
264	Jasman	Hamlet 3, Sei Penggantungan village	2° 39' 9.596" N	100° 4' 4.205" E	1.00	1.00	18.00	NL	16-03-2021
265	Jian Qiu 1	N Empat Aek Nabara	2° 0' 1.030" N	99° 53' 11.212" E	0.88	0.88	15.76	NL	16-03-2021
266	Jian Qiu 2	N Empat Aek Nabara	2° 0' 8.830" N	99° 54' 30.324" E	0.34	0.34	6.19	NL	16-03-2021
267	Jian Qiu 3	N Empat Aek Nabara	2° 0' 2.387" N	99° 53' 15.472" E	1.15	1.15	20.73	NL	16-03-2021
268	Joman	Hamlet 6, Sei Pegantungan village	2° 35' 26.770" N	100° 5' 1.511" E	1.12	1.12	20.16	NL	16-03-2021
269	Jona Simanullang 1	Hamlet 7, Sei Penggantungan village	2° 34' 29.727" N	100° 4' 18.061" E	0.30	0.30	5.31	NL	16-03-2021
270	Jona Simanullang 2	Hamlet 7, Sei Penggantungan village	2° 33' 38.806" N	100° 4' 29.402" E	0.50	0.50	9.00	NL	16-03-2021
271	Jona Simanullang 3	Hamlet 7, Sei Penggantungan village	2° 34' 31.587" N	100° 4' 19.690" E	1.00	1.00	17.98	NL	16-03-2021

Public

272	Joniar Sihotang	Hamlet 3, Sei Penggantungan village	2° 38' 40.100" N	100° 4' 15.251" E	0.50	0.50	9.00	NL	16-03-2021
273	Jonni Pradana Harahap	Perbaungan	2° 3' 26.020" N	99° 58' 24.672" E	0.22	0.22	3.97	NL	16-03-2021
274	Jono A	Timbang Air, Tebing Linggahara village	2° 6' 44.797" N	99° 56' 34.631" E	1.16	1.16	20.88	NL	16-03-2021
275	Jono B	Batunas Pangkatan village	2° 11' 3.274" N	100° 0' 4.347" E	0.82	0.82	14.79	NL	16-03-2021
276	Jonpiter Silaban 1	Hamlet 7, Sei Penggantungan village	2° 34' 28.401" N	100° 5' 3.815" E	0.56	0.56	10.13	NL	16-03-2021
277	Jonpiter Silaban 2	Hamlet 7, Sei Penggantungan village	2° 34' 28.139" N	100° 5' 0.518" E	1.00	1.00	18.00	NL	16-03-2021
278	Jonter Siahaan 1	Hamlet 8, Sei Penggantungan village	2° 32' 23.809" N	100° 5' 44.832" E	1.47	1.47	26.43	NL	16-03-2021
279	Jonter Siahaan 2	Hamlet 8, Sei Penggantungan village	2° 32' 22.140" N	100° 5' 47.919" E	0.82	0.82	14.67	NL	16-03-2021
280	Jonter Siahaan 3	Hamlet 8, Sei Penggantungan village	2° 32' 22.034" N	100° 5' 55.201" E	2.00	2.00	36.00	NL	16-03-2021
281	Judianto Purba	Hamlet 8, Sei Penggantungan village	2° 32' 43.609" N	100° 6' 7.689" E	1.99	1.99	35.78	NL	16-03-2021
282	Juhannes Siregar 1	N Empat Aek Nabara	1° 59' 55.782" N	99° 54' 29.334" E	0.86	0.86	15.46	NL	16-03-2021
283	Juhannes Siregar 2	N Empat Aek Nabara	1° 59' 56.279" N	99° 54' 32.243" E	0.95	0.95	17.13	NL	16-03-2021
284	Juhri 1	Hamlet 1, Sei Penggantungan village	2° 36' 19.738" N	100° 5' 12.151" E	0.31	0.31	5.62	NL	16-03-2021
285	Juhri 2	Hamlet 1, Sei Penggantungan village	2° 36' 18.996" N	100° 5' 11.707" E	0.50	0.50	9.00	NL	16-03-2021
286	Julianto 1	Timbang Air, Tebing Linggahara village	2° 6' 55.841" N	99° 56' 4.021" E	0.20	0.20	3.60	NL	16-03-2021
287	Julianto 10	Timbang Air, Tebing Linggahara village	2° 6' 53.740" N	99° 56' 29.532" E	0.43	0.43	7.67	NL	16-03-2021
288	Julianto 2	Timbang Air, Tebing Linggahara village	2° 7' 19.277" N	99° 56' 7.285" E	0.52	0.52	9.36	NL	16-03-2021
289	Julianto 3	Timbang Air, Tebing Linggahara village	2° 6' 49.924" N	99° 56' 35.971" E	0.25	0.25	4.52	NL	16-03-2021
290	Julianto 4	Timbang Air, Tebing Linggahara village	2° 6' 9.656" N	99° 55' 4.250" E	0.16	0.16	2.88	NL	16-03-2021
291	Julianto 5	Timbang Air, Tebing Linggahara village	2° 7' 24.106" N	99° 56' 9.719" E	0.24	0.24	4.32	NL	16-03-2021
292	Julianto 6	Timbang Air, Tebing Linggahara village	2° 7' 0.324" N	99° 56' 7.293" E	0.04	0.04	0.72	NL	16-03-2021
293	Julianto 7	Timbang Air, Tebing Linggahara village	2° 7' 14.969" N	99° 56' 26.192" E	0.24	0.24	4.32	NL	16-03-2021
294	Julianto 8	Tebing Linggahara village Baru	2° 6' 56.306" N	99° 56' 38.385" E	0.27	0.27	4.92	NL	16-03-2021
295	Julianto 9	Timbang Air, Tebing Linggahara village	2° 6' 57.517" N	99° 56' 33.337" E	0.20	0.20	3.60	NL	16-03-2021
296	Julpadri	Hamlet 1, Sei Penggantungan village	2° 36' 6.728" N	100° 4' 53.684" E	1.20	1.20	21.60	NL	16-03-2021

Public

297	Jum'yah	NTB, Tebing Linggahara village Baru	2° 37' 42.508" N	100° 5' 8.986" E	1.31	1.31	23.58	NL	16-03-2021
298	Jumani	Hamlet 8, Sei Penggantungan village	2° 5' 7.701" N	99° 55' 28.939" E	0.28	0.28	5.02	NL	16-03-2021
299	Jumilah	Hamlet 2, Sei Penggantungan village	2° 32' 10.130" N	100° 6' 4.833" E	1.00	1.00	17.92	NL	16-03-2021
300	Junaidi	N Empat Aek Nabara	2° 0' 13.328" N	99° 54' 25.589" E	0.15	0.15	2.65	NL	16-03-2021
301	Juniswan Rambe	Perbaungan	2° 4' 8.615" N	99° 59' 7.643" E	1.59	1.59	28.57	NL	16-03-2021
302	Justina Br Naibaho 1	Hamlet 8, Sei Penggantungan village	2° 32' 29.456" N	100° 6' 36.983" E	1.51	1.51	27.15	NL	16-03-2021
303	Justina Br Naibaho 2	Hamlet 8, Sei Penggantungan village	2° 32' 27.193" N	100° 6' 40.972" E	1.02	1.02	18.43	NL	16-03-2021
304	Kamaluddin Hasibuan 1	Tanjung Siram	1° 52' 56.778" N	99° 50' 36.893" E	0.71	0.71	12.71	NL	16-03-2021
305	Kamaluddin Hasibuan 2	Tanjung Siram	1° 53' 0.416" N	99° 50' 16.538" E	0.18	0.18	3.32	NL	16-03-2021
306	Kamariah	Hamlet 1, Sei Penggantungan village	2° 36' 6.168" N	100° 5' 26.062" E	0.40	0.40	7.20	NL	16-03-2021
307	Kameng Hasibuan	Tanjung Siram	1° 53' 27.904" N	99° 50' 24.578" E	0.74	0.74	13.31	NL	16-03-2021
308	Kamisah	Skm	2° 4' 17.671" N	99° 56' 26.303" E	0.32	0.32	5.76	NL	16-03-2021
309	Kardono 1	Hamlet 8, Sei Penggantungan village	2° 32' 0.107" N	100° 6' 16.932" E	1.19	1.19	21.42	NL	16-03-2021
310	Kardono 2	Hamlet 8, Sei Penggantungan village	2° 32' 13.757" N	100° 6' 10.820" E	0.75	0.75	13.57	NL	16-03-2021
311	Kardono 3	Hamlet 8, Sei Penggantungan village	2° 32' 19.305" N	100° 6' 9.823" E	1.45	1.45	26.06	NL	16-03-2021
312	Karmini 1	Tebing Linggahara village Baru	2° 6' 18.426" N	99° 55' 4.911" E	0.64	0.64	11.52	NL	16-03-2021
313	Karmini 2	Tanjung Sari, Tebing Linggahara village	2° 6' 26.277" N	99° 55' 5.947" E	0.16	0.16	2.92	NL	16-03-2021
314	Karmini 3	Tanjung Sari, Tebing Linggahara village	2° 7' 4.319" N	99° 55' 37.324" E	0.17	0.17	3.05	NL	16-03-2021
315	Kasdi	Tanjung Sari, Tebing Linggahara village	2° 6' 33.274" N	99° 55' 14.014" E	1.20	1.20	21.60	NL	16-03-2021
316	Kasiwan 1	Sidorukun	2° 6' 58.597" N	99° 56' 7.449" E	0.26	0.26	4.66	NL	16-03-2021
317	Kasiwan 2	Kampung Padang	2° 8' 49.026" N	99° 58' 48.790" E	1.24	1.24	22.28	NL	16-03-2021
318	Khairun 1	N Empat Aek Nabara	2° 0' 4.267" N	99° 54' 10.405" E	0.80	0.80	14.40	NL	16-03-2021
319	Khairun 2	N Empat Aek Nabara	2° 0' 5.856" N	99° 54' 16.952" E	1.43	1.43	25.74	NL	16-03-2021
320	Khoiruddin 1	Hamlet 1, Sei Penggantungan village	2° 36' 25.522" N	100° 4' 24.090" E	0.39	0.39	7.01	NL	16-03-2021
321	Khoiruddin 2	Hamlet 1, Sei Penggantungan village	2° 36' 13.870" N	100° 4' 59.244" E	1.00	1.00	18.00	NL	16-03-2021
322	Kodirun Harahap	Tanjung Siram	1° 53' 11.014" N	99° 50' 24.470" E	0.68	0.68	12.26	NL	16-03-2021

Public

323	Kosim Haryanto	Hamlet 3, Sei Penggantungan village	2° 39' 9.076" N	100° 4' 13.916" E	0.50	0.50	9.00	NL	16-03-2021
324	Kusnadi Manalu	Hamlet 7, Sei Penggantungan village	2° 34' 28.811" N	100° 5' 9.195" E	2.00	2.00	36.00	NL	16-03-2021
325	Ladun Hasibuan	Tanjung Siram	1° 53' 30.763" N	99° 50' 24.504" E	0.56	0.56	10.15	NL	16-03-2021
326	Latif Thampati	Suka Mulia, Sidorukun	2° 4' 47.427" N	99° 58' 23.776" E	0.28	0.28	5.04	NL	16-03-2021
327	Legina	Hamlet III Sidorukun	2° 4' 26.216" N	99° 56' 35.184" E	0.16	0.16	2.82	NL	16-03-2021
328	Legino 1	N Empat Aek Nabara	2° 0' 11.309" N	99° 54' 11.493" E	0.28	0.28	4.99	NL	16-03-2021
329	Legino 2	N Empat Aek Nabara	1° 59' 55.331" N	99° 53' 26.605" E	1.98	1.98	35.64	NL	16-03-2021
330	Legino 3	N Empat Aek Nabara	2° 0' 8.736" N	99° 54' 38.326" E	0.50	0.50	8.92	NL	16-03-2021
331	Legino 4	N Empat Aek Nabara	2° 0' 8.646" N	99° 54' 34.207" E	0.31	0.31	5.63	NL	16-03-2021
332	Lexus Simbolon	Hamlet 7, Sei Penggantungan village	2° 33' 45.130" N	100° 5' 46.482" E	2.00	2.00	36.00	NL	16-03-2021
333	Liber Nainggolan 1	Hamlet 8, Sei Penggantungan village	2° 32' 47.605" N	100° 5' 9.093" E	2.06	2.06	37.13	NL	16-03-2021
334	Liber Nainggolan 2	Hamlet 8, Sei Penggantungan village	2° 32' 52.850" N	100° 5' 17.594" E	0.36	0.36	6.48	NL	16-03-2021
335	Liber Nainggolan 3	Hamlet 8, Sei Penggantungan village	2° 33' 7.150" N	100° 5' 27.691" E	0.50	0.50	9.00	NL	16-03-2021
336	Libra Harianja	Hamlet 4, Sei Penggantungan village	2° 39' 39.841" N	100° 4' 37.116" E	0.80	0.80	14.40	NL	16-03-2021
337	Luat Ambarita	Hamlet 7, Sei Penggantungan village	2° 34' 20.477" N	100° 4' 43.112" E	1.00	1.00	18.00	NL	16-03-2021
338	Ludik Marganda Sinaga	Hamlet 7, Sei Penggantungan village	2° 34' 44.092" N	100° 5' 23.444" E	1.00	1.00	18.00	NL	16-03-2021
339	M. Dian	Hamlet 2, Sei Penggantungan village	2° 37' 38.920" N	100° 5' 8.522" E	3.50	3.50	63.00	NL	16-03-2021
340	M. Rinaldi Lubis	Perbaungan	2° 3' 22.880" N	99° 58' 24.722" E	0.62	0.62	11.10	NL	16-03-2021
341	M. Said 1	Hamlet 1, Sei Penggantungan village	2° 36' 18.415" N	100° 4' 52.567" E	0.70	0.70	12.60	NL	16-03-2021
342	M. Said 2	Hamlet 1, Sei Penggantungan village	2° 36' 19.838" N	100° 4' 51.378" E	1.20	1.20	21.60	NL	16-03-2021
343	M. Syahrudin Ritonga	Tanjung Siram	1° 52' 37.478" N	99° 50' 54.957" E	1.81	1.81	32.62	NL	16-03-2021
344	M. Yusuf	Hamlet 1, Sei Penggantungan village	2° 36' 21.512" N	100° 5' 2.506" E	0.75	0.75	13.59	NL	16-03-2021
345	Madi Pana Aritonang	Hamlet 7, Sei Penggantungan village	2° 33' 45.159" N	100° 5' 15.770" E	1.00	1.00	18.00	NL	16-03-2021
346	Mahadi	Perbaungan	2° 3' 19.622" N	99° 58' 32.128" E	0.83	0.83	14.86	NL	16-03-2021
347	Mahmuddin	Perbaungan	2° 3' 20.356" N	99° 58' 28.876" E	0.98	0.98	17.68	NL	16-03-2021

Public

348	Mamen Aris Sandi 1	Hamlet 3, Sei Penggantungan village	2° 38' 47.565" N	100° 3' 48.661" E	1.00	1.00	18.00	NL	16-03-2021
349	Mamen Aris Sandi 2	Hamlet 3, Sei Penggantungan village	2° 38' 51.436" N	100° 3' 51.910" E	1.00	1.00	18.00	NL	16-03-2021
350	Mananti Nadeak 1	Hamlet 7, Sei Penggantungan village	2° 34' 5.651" N	100° 4' 49.393" E	1.05	1.05	18.96	NL	16-03-2021
351	Mananti Nadeak 2	Hamlet 7, Sei Penggantungan village	2° 34' 11.207" N	100° 4' 41.929" E	1.08	1.08	19.44	NL	16-03-2021
352	Mangatur Simamora	Hamlet 4, Sei Penggantungan village	2° 40' 13.024" N	100° 4' 27.665" E	2.00	2.00	36.00	NL	16-03-2021
353	Mangiring Nainggolan	Hamlet 7, Sei Penggantungan village	2° 33' 47.602" N	100° 5' 52.180" E	1.00	1.00	18.00	NL	16-03-2021
354	Mansur	N Empat Aek Nabara	2° 0' 4.632" N	99° 54' 39.626" E	0.64	0.64	11.50	NL	16-03-2021
355	Marden Nasution	Perbaungan	2° 3' 33.022" N	99° 58' 31.299" E	0.38	0.38	6.84	NL	16-03-2021
356	Marhata Rumapea 1	Hamlet 7, Sei Penggantungan village	2° 33' 38.787" N	100° 4' 25.116" E	1.00	1.00	18.00	NL	16-03-2021
357	Marhata Rumapea 2	Hamlet 7, Sei Penggantungan village	2° 33' 27.778" N	100° 4' 20.401" E	1.00	1.00	18.00	NL	16-03-2021
358	Mariani	Hamlet 3, Sei Penggantungan village	2° 38' 46.924" N	100° 3' 57.780" E	1.00	1.00	18.00	NL	16-03-2021
359	Marianus Simbolon 1	Hamlet 7, Sei Penggantungan village	2° 34' 21.339" N	100° 4' 56.325" E	1.42	1.42	25.56	NL	16-03-2021
360	Marianus Simbolon 2	Hamlet 7, Sei Penggantungan village	2° 34' 23.478" N	100° 4' 51.415" E	1.71	1.71	30.87	NL	16-03-2021
361	Marianus Simbolon 3	Hamlet 7, Sei Penggantungan village	2° 34' 24.367" N	100° 3' 46.463" E	1.77	1.77	31.88	NL	16-03-2021
362	Marianus Simbolon 4	Hamlet 7, Sei Penggantungan village	2° 34' 6.549" N	100° 3' 51.852" E	2.00	2.00	36.00	NL	16-03-2021
363	Marianus Simbolon 5	Hamlet 7, Sei Penggantungan village	2° 34' 13.006" N	100° 3' 52.126" E	2.05	2.05	36.96	NL	16-03-2021
364	Marikun	S-6 Aek Nabara	1° 56' 39.007" N	100° 1' 30.791" E	2.00	2.00	36.00	NL	16-03-2021
365	Maringan Lasniroha Siagian	Hamlet 4, Sei Penggantungan village	2° 39' 59.733" N	100° 4' 30.142" E	1.08	1.08	19.44	NL	16-03-2021
366	Mario 1	Pangkatan	2° 11' 19.462" N	100° 4' 56.854" E	1.04	1.04	18.70	NL	16-03-2021
367	Mario 2	Pangkatan	2° 11' 22.419" N	100° 4' 53.631" E	1.13	1.13	20.32	NL	16-03-2021
368	Mariono A 1	S-6 Aek Nabara	1° 56' 24.030" N	100° 1' 11.511" E	0.83	0.83	14.91	NL	16-03-2021
369	Mariono A 2	S-6 Aek Nabara	1° 56' 14.043" N	100° 1' 2.126" E	1.09	1.09	19.54	NL	16-03-2021
370	Mariono B	Sidorukun	2° 4' 50.569" N	99° 55' 17.199" E	0.67	0.67	12.00	NL	16-03-2021

Public

371	Marjogo Tambunan	Hamlet 8, Sei Penggantungan village	2° 32' 23.487" N	100° 6' 54.083" E	1.34	1.34	24.14	NL	16-03-2021
372	Marjuki	Tanjung Sari, Tebing Linggahara village	2° 6' 47.278" N	99° 55' 32.361" E	1.00	1.00	18.00	NL	16-03-2021
373	Marlan Naibaho	Hamlet 7, Sei Penggantungan village	2° 34' 39.724" N	100° 3' 52.577" E	2.00	2.00	36.00	NL	16-03-2021
374	Marseh	S-6 Aek Nabara	1° 56' 36.937" N	100° 1' 3.252" E	2.00	2.00	36.00	NL	16-03-2021
375	Marsidik	Tanjung Sari, Tebing Linggahara village	2° 7' 12.203" N	99° 55' 25.059" E	0.41	0.41	7.34	NL	16-03-2021
376	Maruba Sinaga	Hamlet 7, Sei Penggantungan village	2° 33' 49.429" N	100° 5' 59.376" E	1.33	1.33	23.94	NL	16-03-2021
377	Marudut Naibaho 1	Hamlet 7, Sei Penggantungan village	2° 34' 12.139" N	100° 4' 48.337" E	1.35	1.35	24.30	NL	16-03-2021
378	Marudut Naibaho 2	Hamlet 7, Sei Penggantungan village	2° 34' 20.953" N	100° 4' 37.709" E	0.60	0.60	10.80	NL	16-03-2021
379	Maruli Tua Tamba	Hamlet 4, Sei Penggantungan village	2° 39' 52.955" N	100° 5' 41.836" E	1.50	1.50	27.00	NL	16-03-2021
380	Maskot Nadeak 1	Hamlet 7, Sei Penggantungan village	2° 34' 10.933" N	100° 4' 40.347" E	1.51	1.51	27.19	NL	16-03-2021
381	Maskot Nadeak 2	Hamlet 7, Sei Penggantungan village	2° 34' 8.075" N	100° 4' 27.085" E	1.02	1.02	18.36	NL	16-03-2021
382	Masnon	Hamlet 1, Sei Penggantungan village	2° 36' 15.637" N	100° 5' 4.389" E	0.30	0.30	5.40	NL	16-03-2021
383	Masriadi	Hamlet 3, Sei Penggantungan village	2° 38' 45.451" N	100° 3' 50.712" E	0.16	0.16	2.88	NL	16-03-2021
384	Mastur 1	Hamlet 3, Sei Penggantungan village	2° 39' 9.123" N	100° 3' 56.171" E	1.00	1.00	18.00	NL	16-03-2021
385	Mastur 2	Hamlet 3, Sei Penggantungan village	2° 38' 49.700" N	100° 3' 42.430" E	0.50	0.50	9.00	NL	16-03-2021
386	Mawarji	Tanjung Sari, Tebing Linggahara village	2° 7' 14.437" N	99° 55' 53.106" E	1.20	1.20	21.60	NL	16-03-2021
387	Mayur Harahap	Tanjung Siram	1° 51' 52.982" N	99° 50' 35.353" E	0.85	0.85	15.38	NL	16-03-2021
388	Medi Susilo	Sidorukun	2° 4' 7.188" N	99° 54' 56.786" E	1.50	1.50	27.01	NL	16-03-2021
389	Meri Sandora Sitingjak	Hamlet 4, Sei Penggantungan village	2° 39' 52.481" N	100° 4' 15.377" E	1.00	1.00	18.00	NL	16-03-2021
390	Mhd Arif Fadillah	Hamlet 1, Sei Penggantungan village	2° 36' 26.505" N	100° 5' 8.861" E	0.45	0.45	8.10	NL	16-03-2021
391	Mhd Said Harahap	Hamlet 1, Sei Penggantungan village	2° 36' 22.335" N	100° 4' 52.516" E	0.40	0.40	7.13	NL	16-03-2021
392	Miardi	Timbang Air, Tebing Linggahara village	2° 6' 49.666" N	99° 56' 17.361" E	1.48	1.48	26.56	NL	16-03-2021
393	Michael Sinaga	Hamlet 4, Sei Penggantungan village	2° 39' 37.485" N	100° 4' 15.771" E	1.00	1.00	18.00	NL	16-03-2021

Public

394	Midi 1	Hamlet 7, Sei Penggantungan village	2° 33' 26.349" N	100° 5' 52.422" E	0.41	0.41	7.44	NL	16-03-2021
395	Midi 2	Hamlet 7, Sei Penggantungan village	2° 33' 28.402" N	100° 5' 36.089" E	1.50	1.50	27.00	NL	16-03-2021
396	Midi 3	Hamlet 7, Sei Penggantungan village	2° 33' 24.437" N	100° 4' 46.436" E	2.14	2.14	38.52	NL	16-03-2021
397	Mino 1	N Empat Aek Nabara	2° 0' 0.531" N	99° 54' 22.116" E	0.13	0.13	2.28	NL	16-03-2021
398	Mino 2	N Empat Aek Nabara	2° 0' 17.800" N	99° 54' 21.460" E	0.30	0.30	5.45	NL	16-03-2021
399	Mino 3	N Empat Aek Nabara	1° 59' 58.990" N	99° 54' 24.007" E	0.76	0.76	13.60	NL	16-03-2021
400	Minton Purba	Hamlet 7, Sei Penggantungan village	2° 34' 2.513" N	100° 4' 57.204" E	0.84	0.84	15.21	NL	16-03-2021
401	Misfan Frasinatra 1	Hamlet 3, Sei Penggantungan village	2° 38' 18.854" N	100° 3' 27.935" E	0.88	0.88	15.84	NL	16-03-2021
402	Misfan Frasinatra 2	Hamlet 3, Sei Penggantungan village	2° 38' 19.112" N	100° 3' 28.553" E	0.12	0.12	2.16	NL	16-03-2021
403	Misfan Frasinatra 3	Hamlet 3, Sei Penggantungan village	2° 39' 13.348" N	100° 3' 58.715" E	1.00	1.00	18.00	NL	16-03-2021
404	Miskam 1	Hamlet 3, Sei Penggantungan village	2° 38' 34.743" N	100° 3' 54.787" E	0.50	0.50	9.00	NL	16-03-2021
405	Miskam 2	Hamlet 3, Sei Penggantungan village	2° 37' 49.637" N	100° 4' 7.813" E	0.50	0.50	9.00	NL	16-03-2021
406	Miskam 3	Hamlet 3, Sei Penggantungan village	2° 38' 48.783" N	100° 3' 33.192" E	1.00	1.00	18.00	NL	16-03-2021
407	Miskam 4	Hamlet 3, Sei Penggantungan village	2° 38' 42.805" N	100° 3' 40.141" E	1.50	1.50	27.00	NL	16-03-2021
408	Miskam 5	Hamlet 3, Sei Penggantungan village	2° 38' 13.912" N	100° 3' 41.287" E	0.70	0.70	12.60	NL	16-03-2021
409	Misno A	Lingga Tingga, Gunung Gajah	1° 59' 11.714" N	99° 53' 42.561" E	2.16	2.16	38.87	NL	16-03-2021
410	Misno B	Hamlet 7, Sei Penggantungan village	2° 33' 24.991" N	100° 5' 10.775" E	0.92	0.92	16.56	NL	16-03-2021
411	Misno C	Hamlet 7, Sei Penggantungan village	2° 33' 18.035" N	100° 4' 45.060" E	1.00	1.00	18.00	NL	16-03-2021
412	Misriani	Hamlet 3, Sei Penggantungan village	2° 38' 57.805" N	100° 3' 56.365" E	1.00	1.00	18.00	NL	16-03-2021
413	Mistoni 1	Pematang Seleng	2° 4' 11.815" N	100° 1' 50.070" E	1.98	1.98	35.65	NL	16-03-2021
414	Mistoni 2	Gunung Selamat	2° 5' 19.615" N	100° 2' 20.504" E	1.92	1.92	34.55	NL	16-03-2021
415	Mistoni 3	Pematang Seleng	2° 4' 53.174" N	100° 1' 13.776" E	1.16	1.16	20.93	NL	16-03-2021
416	Mistoni 4	Gunung Selamat	2° 4' 46.237" N	100° 1' 12.647" E	1.55	1.55	27.87	NL	16-03-2021
417	Mistoni 5	Gunung Selamat	2° 5' 16.847" N	100° 2' 20.325" E	0.75	0.75	13.50	NL	16-03-2021

Public

418	Miswadi 1	Hamlet 7, Sei Penggantungan village	2° 33' 17.958" N	100° 4' 46.635" E	0.92	0.92	16.56	NL	16-03-2021
419	Miswadi 2	Hamlet 7, Sei Penggantungan village	2° 33' 31.414" N	100° 5' 54.281" E	1.00	1.00	18.00	NL	16-03-2021
420	Miswadi 3	Hamlet 7, Sei Penggantungan village	2° 33' 31.789" N	100° 5' 51.250" E	0.28	0.28	5.04	NL	16-03-2021
421	Monang Harapan Jaya Nainggolan	Hamlet 4, Sei Penggantungan village	2° 40' 12.223" N	100° 5' 12.051" E	1.00	1.00	18.00	NL	16-03-2021
422	Muali Panggabean 1	Hamlet 4, Sei Penggantungan village	2° 39' 47.424" N	100° 4' 53.859" E	1.50	1.50	27.00	NL	16-03-2021
423	Muali Panggabean 2	Hamlet 4, Sei Penggantungan village	2° 39' 55.404" N	100° 5' 9.641" E	2.50	2.50	45.00	NL	16-03-2021
424	Muali Panggabean 3	Hamlet 3, Sei Penggantungan village	2° 38' 10.110" N	100° 3' 39.704" E	0.50	0.50	9.00	NL	16-03-2021
425	Muali Panggabean 4	Hamlet 4, Sei Penggantungan village	2° 39' 46.547" N	100° 5' 32.971" E	0.50	0.50	9.00	NL	16-03-2021
426	Muhammad Afrizal Harahap	Batunas Pangkatan village	2° 11' 21.645" N	100° 0' 18.470" E	1.62	1.62	29.09	NL	16-03-2021
427	Muhammad Alim	Pematang Seleng	2° 4' 34.736" N	100° 0' 44.221" E	1.96	1.96	35.24	NL	16-03-2021
428	Muhammad Faisal Nasution	Tt. Pangkatan	2° 4' 16.554" N	99° 58' 33.590" E	0.85	0.85	15.34	NL	16-03-2021
429	Muhammad Irawan	Hamlet 8, Sei Penggantungan village	2° 32' 26.574" N	100° 6' 6.787" E	1.24	1.24	22.30	NL	16-03-2021
430	Muhammad Sakban	Hamlet 8, Sei Penggantungan village	2° 32' 19.178" N	100° 6' 21.444" E	0.64	0.64	11.49	NL	16-03-2021
431	Muhammad Suprayugo	Hamlet 8, Sei Penggantungan village	2° 32' 34.029" N	100° 6' 18.768" E	1.24	1.24	22.32	NL	16-03-2021
432	Muji Sarono 1	Sidorukun	2° 5' 44.217" N	99° 55' 37.268" E	1.00	1.00	18.00	NL	16-03-2021
433	Muji Sarono 2	Tanjung Sari, Tebing Linggahara village	2° 7' 22.883" N	99° 55' 13.449" E	0.64	0.64	11.52	NL	16-03-2021
434	Mula Pasaribu 1	Hamlet 6, Sei Pegantungan village	2° 34' 52.747" N	100° 5' 14.385" E	1.04	1.04	18.70	NL	16-03-2021
435	Mula Pasaribu 2	Hamlet 6, Sei Pegantungan village	2° 34' 57.534" N	100° 5' 28.004" E	1.92	1.92	34.56	NL	16-03-2021
436	Muliono A	Sidorejo Meranti village	1° 59' 49.256" N	100° 0' 29.234" E	1.92	1.92	34.56	NL	16-03-2021
437	Muliono B	Perbaungan	2° 3' 5.807" N	99° 58' 36.903" E	1.88	1.88	33.80	NL	16-03-2021
438	Multi Melindah Marbun	Hamlet 4, Sei Penggantungan village	2° 39' 43.330" N	100° 5' 1.258" E	1.50	1.50	27.00	NL	16-03-2021
439	Munawar Rambe	Perbaungan	2° 9' 43.190" N	99° 59' 37.170" E	0.92	0.92	16.57	NL	16-03-2021
440	Muntir Malau	Hamlet 7, Sei Penggantungan village	2° 34' 17.775" N	100° 3' 59.093" E	1.05	1.05	18.87	NL	16-03-2021
441	Mura	S-6 Aek Nabara	1° 56' 24.080" N	100° 1' 46.274" E	2.00	2.00	36.00	NL	16-03-2021

Public

442	Murji	Hamlet 1, Sei Penggantungan village	2° 36' 31.956" N	100° 4' 51.974" E	0.60	0.60	10.80	NL	16-03-2021
443	Murlis 1	Hamlet 2, Sei Penggantungan village	2° 36' 59.284" N	100° 4' 45.356" E	0.22	0.22	4.01	NL	16-03-2021
444	Murlis 2	Hamlet 2, Sei Penggantungan village	2° 37' 11.130" N	100° 4' 17.852" E	0.91	0.91	16.33	NL	16-03-2021
445	Mursadi	NTB, Tebing Linggahara village Baru	2° 4' 54.879" N	99° 55' 35.409" E	1.18	1.18	21.24	NL	16-03-2021
446	Mursidi	NTB, Tebing Linggahara village Baru	2° 5' 43.736" N	99° 55' 40.049" E	1.00	1.00	18.00	NL	16-03-2021
447	Mus Pujiono 1	Sidorukun	2° 4' 35.388" N	99° 56' 36.647" E	0.32	0.32	5.76	NL	16-03-2021
448	Mus Pujiono 2	Timbang Air, Tebing Linggahara village	2° 6' 40.503" N	99° 55' 53.721" E	2.00	2.00	36.00	NL	16-03-2021
449	Musinem	Hamlet 3, Sei Penggantungan village	2° 39' 35.082" N	100° 4' 7.727" E	1.50	1.50	27.00	NL	16-03-2021
450	Muslim A	Tanjung Siram	1° 53' 14.407" N	99° 52' 11.958" E	1.25	1.25	22.58	NL	16-03-2021
451	Muslim B	S-6 Aek Nabara	1° 56' 40.031" N	100° 1' 9.566" E	1.00	1.00	18.00	NL	16-03-2021
452	Nanok	NTB, Tebing Linggahara village Baru	2° 5' 2.399" N	99° 55' 33.833" E	1.20	1.20	21.60	NL	16-03-2021
453	Narsim 1	Hamlet 8, Sei Penggantungan village	2° 32' 3.200" N	100° 6' 6.161" E	1.18	1.18	21.17	NL	16-03-2021
454	Narsim 2	Hamlet 8, Sei Penggantungan village	2° 32' 17.605" N	100° 6' 4.204" E	1.56	1.56	28.12	NL	16-03-2021
455	Narsim 3	Hamlet 8, Sei Penggantungan village	2° 32' 9.867" N	100° 6' 20.357" E	0.98	0.98	17.69	NL	16-03-2021
456	Narsun 1	Hamlet 8, Sei Penggantungan village	2° 32' 5.931" N	100° 5' 57.055" E	0.43	0.43	7.65	NL	16-03-2021
457	Narsun 2	Hamlet 8, Sei Penggantungan village	2° 32' 12.158" N	100° 6' 25.132" E	0.56	0.56	10.08	NL	16-03-2021
458	Narsun 3	Hamlet 8, Sei Penggantungan village	2° 32' 17.663" N	100° 6' 17.922" E	0.81	0.81	14.49	NL	16-03-2021
459	Narsun 4	Hamlet 8, Sei Penggantungan village	2° 32' 14.385" N	100° 6' 2.671" E	0.91	0.91	16.43	NL	16-03-2021
460	Narsun 5	Hamlet 8, Sei Penggantungan village	2° 32' 9.220" N	100° 6' 3.195" E	0.90	0.90	16.14	NL	16-03-2021
461	Narsun 6	Hamlet 8, Sei Penggantungan village	2° 32' 21.542" N	100° 6' 11.062" E	2.11	2.11	37.90	NL	16-03-2021
462	Nasam 1	Hamlet 3, Sei Penggantungan village	2° 39' 25.283" N	100° 4' 4.530" E	1.00	1.00	18.00	NL	16-03-2021
463	Nasam 2	Hamlet 3, Sei Penggantungan village	2° 39' 23.235" N	100° 4' 3.414" E	2.00	2.00	36.00	NL	16-03-2021

Public

464	Nasib	S-6 Aek Nabara	1° 56' 37.069" N	100° 1' 59.462" E	0.56	0.56	10.11	NL	16-03-2021
465	Nasran 1	Hamlet 6, Sei Pegantungan village	2° 35' 28.311" N	100° 5' 25.406" E	0.28	0.28	5.04	NL	16-03-2021
466	Nasran 2	Hamlet 6, Sei Pegantungan village	2° 35' 33.683" N	100° 5' 33.416" E	0.28	0.28	5.04	NL	16-03-2021
467	Nelson Limbong	Hamlet 4, Sei Penggantungan village	2° 39' 32.524" N	100° 5' 29.610" E	0.50	0.50	9.00	NL	16-03-2021
468	Neni Liana	Perbaungan	2° 3' 24.628" N	99° 58' 44.948" E	0.39	0.39	7.04	NL	16-03-2021
469	Ngadimin 1	Tebing Lingga Hara	2° 6' 20.832" N	99° 55' 14.014" E	1.30	1.30	23.46	NL	16-03-2021
470	Ngadimin 2	Tebing Lingga Hara	2° 6' 24.628" N	99° 55' 5.052" E	0.93	0.93	16.74	NL	16-03-2021
471	Ngadimin 3	Tebing Lingga Hara	2° 6' 26.393" N	99° 55' 8.154" E	0.47	0.47	8.46	NL	16-03-2021
472	Ngadimin 4	Tebing Lingga Hara	2° 6' 31.234" N	99° 55' 16.801" E	1.16	1.16	20.87	NL	16-03-2021
473	Ngadimin 5	Tebing Lingga Hara	2° 6' 22.545" N	99° 55' 7.730" E	1.12	1.12	20.16	NL	16-03-2021
474	Ngadimin 6	Tebing Lingga Hara	2° 6' 26.048" N	99° 55' 9.974" E	0.84	0.84	15.12	NL	16-03-2021
475	Ngatimin 1	NTB, Tebing Linggahara village Baru	2° 5' 44.244" N	99° 55' 34.039" E	0.12	0.12	2.16	NL	16-03-2021
476	Ngatimin 2	NTB, Tebing Linggahara village Baru	2° 5' 40.237" N	99° 55' 41.847" E	1.00	1.00	18.00	NL	16-03-2021
477	Nikma Turohma	Perbaungan	2° 3' 22.327" N	99° 58' 34.575" E	0.29	0.29	5.21	NL	16-03-2021
478	Nikon Hasibuan 1	Tanjung Siram	1° 53' 36.511" N	99° 50' 1.777" E	1.85	1.85	33.37	NL	16-03-2021
479	Nikon Hasibuan 10	Tanjung Siram	1° 53' 27.646" N	99° 49' 57.810" E	7.15	7.15	128.63	NL	16-03-2021
480	Nikon Hasibuan 2	Tanjung Siram	1° 53' 31.172" N	99° 50' 2.846" E	1.32	1.32	23.85	NL	16-03-2021
481	Nikon Hasibuan 3	Tanjung Siram	1° 53' 38.028" N	99° 50' 7.558" E	1.41	1.41	25.34	NL	16-03-2021
482	Nikon Hasibuan 4	Tanjung Siram	1° 53' 31.922" N	99° 50' 0.189" E	0.53	0.53	9.56	NL	16-03-2021
483	Nikon Hasibuan 5	Tanjung Siram	1° 53' 34.097" N	99° 49' 57.016" E	0.74	0.74	13.24	NL	16-03-2021
484	Nikon Hasibuan 6	Tanjung Siram	1° 53' 43.046" N	99° 50' 4.271" E	1.70	1.70	30.61	NL	16-03-2021
485	Nikon Hasibuan 7	Tanjung Siram	1° 53' 40.137" N	99° 50' 2.261" E	0.74	0.74	13.27	NL	16-03-2021
486	Nikon Hasibuan 8	Tanjung Siram	1° 53' 40.653" N	99° 49' 59.279" E	1.31	1.31	23.54	NL	16-03-2021
487	Nikon Hasibuan 9	Tanjung Siram	1° 52' 10.573" N	99° 50' 41.378" E	1.19	1.19	21.35	NL	16-03-2021
488	Nukman Harahap	Tanjung Siram	1° 53' 6.332" N	99° 51' 2.154" E	1.67	1.67	30.12	NL	16-03-2021
489	Nur Ainun Br Nasution	Perbaungan	2° 3' 31.283" N	99° 58' 35.541" E	0.25	0.25	4.47	NL	16-03-2021
490	Nur Arifah	Hamlet 3, Sei Penggantungan village	2° 38' 40.824" N	100° 3' 54.059" E	0.50	0.50	9.00	NL	16-03-2021
491	Nur Jamai Ritonga	Perbaungan	2° 4' 9.335" N	99° 59' 15.648" E	1.22	1.22	21.94	NL	16-03-2021
492	Nur Rohim 1	Tanjung Sari, Tebing Linggahara village	2° 7' 14.475" N	99° 55' 16.838" E	2.00	2.00	36.00	NL	16-03-2021
493	Nur Rohim 2	Tanjung Sari, Tebing Linggahara village	2° 6' 34.093" N	99° 55' 24.653" E	1.20	1.20	21.60	NL	16-03-2021
494	Nur Rohim 3	Tanjung Sari, Tebing Linggahara village	2° 7' 3.128" N	99° 55' 44.422" E	0.56	0.56	10.01	NL	16-03-2021

Public

495	Nur Sahlan Sinaga 1	Hamlet 7, Sei Penggantungan village	2° 34' 12.426" N	100° 3' 58.960" E	0.99	0.99	17.86	NL	16-03-2021
496	Nur Sahlan Sinaga 2	Hamlet 7, Sei Penggantungan village	2° 33' 47.331" N	100° 4' 20.102" E	1.00	1.00	17.97	NL	16-03-2021
497	Nuraini	Hamlet 8, Sei Penggantungan village	2° 31' 54.318" N	100° 6' 1.538" E	0.34	0.34	6.08	NL	16-03-2021
498	Nurasia 1	N Empat Aek Nabara	2° 0' 15.276" N	99° 54' 33.858" E	0.30	0.30	5.35	NL	16-03-2021
499	Nurasia 2	N Empat Aek Nabara	2° 0' 14.917" N	99° 54' 32.086" E	0.04	0.04	0.69	NL	16-03-2021
500	Nurasia 3	N Empat Aek Nabara	1° 59' 45.708" N	99° 54' 12.510" E	1.53	1.53	27.60	NL	16-03-2021
501	Nurdin Rambe	Tanjung Siram	1° 52' 20.984" N	99° 49' 57.062" E	1.03	1.03	18.62	NL	16-03-2021
502	Nurhaibah	Perbaungan	2° 3' 57.565" N	99° 59' 9.918" E	1.62	1.62	29.10	NL	16-03-2021
503	Nuriya 1	S-6 Aek Nabara	1° 56' 50.764" N	100° 1' 8.322" E	0.48	0.48	8.64	NL	16-03-2021
504	Nuriya 2	S-6 Aek Nabara	1° 56' 39.516" N	100° 1' 8.607" E	0.68	0.68	12.24	NL	16-03-2021
505	Nuriyanto	Hamlet 3, Sei Penggantungan village	2° 38' 16.271" N	100° 3' 41.579" E	0.50	0.50	9.00	NL	16-03-2021
506	Nurliana Rambe	Perbaungan	2° 3' 33.990" N	99° 58' 37.278" E	1.11	1.11	19.96	NL	16-03-2021
507	Nurmahmudi Junid	Hamlet 1, Sei Penggantungan village	2° 36' 3.675" N	100° 5' 17.509" E	0.60	0.60	10.80	NL	16-03-2021
508	Nurmala	Perbaungan	2° 3' 20.015" N	99° 58' 34.253" E	0.19	0.19	3.46	NL	16-03-2021
509	Nurmiyati	Tebing Linggahara village Baru	2° 6' 10.176" N	99° 55' 26.960" E	3.33	3.33	59.87	NL	16-03-2021
510	Oky Chandra	Suka Mulia, Sidorukun	2° 4' 37.019" N	99° 57' 46.642" E	0.29	0.29	5.18	NL	16-03-2021
511	Olo Lumbanraja 1	Hamlet 7, Sei Penggantungan village	2° 34' 10.270" N	100° 5' 46.214" E	0.75	0.75	13.50	NL	16-03-2021
512	Olo Lumbanraja 2	Hamlet 7, Sei Penggantungan village	2° 34' 13.119" N	100° 6' 0.744" E	1.50	1.50	27.00	NL	16-03-2021
513	Osman Bomer Panggabean	N-8 Aek Nabara	2° 3' 53.015" N	99° 59' 23.943" E	2.00	2.00	35.91	NL	16-03-2021
514	Pahrijal 1	Hamlet 2, Sei Penggantungan village	2° 37' 25.367" N	100° 4' 31.974" E	0.34	0.34	6.17	NL	16-03-2021
515	Pahrijal 2	Hamlet 1, Sei Penggantungan village	2° 35' 56.327" N	100° 5' 13.627" E	2.00	2.00	36.00	NL	16-03-2021
516	Pahrijal 3	Hamlet 2, Sei Penggantungan village	2° 36' 58.787" N	100° 4' 38.339" E	1.17	1.17	21.11	NL	16-03-2021
517	Paian Tumorang	Hamlet 7, Sei Penggantungan village	2° 34' 0.932" N	100° 5' 8.483" E	1.14	1.14	20.52	NL	16-03-2021
518	Paidi 1	Hamlet 2, Sei Penggantungan village	2° 37' 42.853" N	100° 4' 13.369" E	1.80	1.80	32.40	NL	16-03-2021
519	Paidi 2	Hamlet 3, Sei Penggantungan village	2° 38' 5.968" N	100° 3' 51.396" E	1.80	1.80	32.40	NL	16-03-2021

Public

520	Paiman	NTB, Tebing Linggahara village Baru	2° 5' 39.891" N	99° 55' 29.411" E	0.94	0.94	16.93	NL	16-03-2021
521	Paimin A 1	Tanjung Sari, Tebing Linggahara village	2° 6' 58.614" N	99° 55' 28.273" E	0.71	0.71	12.80	NL	16-03-2021
522	Paimin A 2	Hamlet 8, Sei Penggantungan village	2° 7' 2.216" N	99° 55' 22.641" E	0.94	0.94	16.88	NL	16-03-2021
523	Paimin B 1	Tanjung Sari, Tebing Linggahara village	2° 32' 4.628" N	100° 6' 10.100" E	0.94	0.94	16.86	NL	16-03-2021
524	Paimin B 2	Hamlet 8, Sei Penggantungan village	2° 32' 4.118" N	100° 6' 8.809" E	0.65	0.65	11.70	NL	16-03-2021
525	Paisem	N Empat Aek Nabara	2° 0' 9.249" N	99° 54' 21.083" E	0.28	0.28	4.97	NL	16-03-2021
526	Pandapotan	Hamlet 2, Sei Penggantungan village	2° 38' 2.161" N	100° 5' 11.545" E	1.26	1.26	22.65	NL	16-03-2021
527	Pangihutan Banjarnahor	Hamlet 7, Sei Penggantungan village	2° 34' 44.070" N	100° 4' 41.721" E	2.00	2.00	36.00	NL	16-03-2021
528	Pangihutan Hasibuan 1	Tanjung Siram	1° 52' 21.318" N	99° 49' 31.765" E	0.63	0.63	11.31	NL	16-03-2021
529	Pangihutan Hasibuan 2	Tanjung Siram	1° 52' 42.361" N	99° 50' 26.109" E	0.25	0.25	4.58	NL	16-03-2021
530	Pargaulan Simamora	Hamlet 4, Sei Penggantungan village	2° 40' 6.999" N	100° 4' 20.207" E	0.25	0.25	4.50	NL	16-03-2021
531	Parhan 1	Hamlet 6, Sei Pegantungan village	2° 35' 37.805" N	100° 5' 31.688" E	0.88	0.88	15.84	NL	16-03-2021
532	Parhan 2	Hamlet 6, Sei Pegantungan village	2° 35' 11.030" N	100° 5' 59.985" E	0.76	0.76	13.68	NL	16-03-2021
533	Parhan 3	Hamlet 6, Sei Pegantungan village	2° 35' 6.924" N	100° 5' 53.944" E	0.56	0.56	10.08	NL	16-03-2021
534	Parhan 4	Hamlet 6, Sei Pegantungan village	2° 35' 13.330" N	100° 5' 46.240" E	0.32	0.32	5.76	NL	16-03-2021
535	Parimin 1	Tanjung Sari, Tebing Linggahara village	2° 5' 55.564" N	99° 55' 30.173" E	1.11	1.11	20.01	NL	16-03-2021
536	Parimin 10	Tanjung Sari, Tebing Linggahara village	2° 7' 11.415" N	99° 55' 18.813" E	0.17	0.17	3.09	NL	16-03-2021
537	Parimin 11	Tanjung Sari, Tebing Linggahara village	2° 7' 12.214" N	99° 55' 18.938" E	0.24	0.24	4.38	NL	16-03-2021
538	Parimin 12	Tanjung Sari, Tebing Linggahara village	2° 7' 20.637" N	99° 55' 35.013" E	0.42	0.42	7.60	NL	16-03-2021
539	Parimin 2	Tanjung Sari, Tebing Linggahara village	2° 7' 6.287" N	99° 56' 2.064" E	0.39	0.39	7.02	NL	16-03-2021
540	Parimin 3	Tanjung Sari, Tebing Linggahara village	2° 6' 48.288" N	99° 55' 41.092" E	0.09	0.09	1.66	NL	16-03-2021
541	Parimin 4	Tanjung Sari, Tebing Linggahara village	2° 7' 18.412" N	99° 55' 48.956" E	1.22	1.22	21.92	NL	16-03-2021
542	Parimin 5	Tanjung Sari, Tebing Linggahara village	2° 7' 33.706" N	99° 56' 0.091" E	1.00	1.00	18.04	NL	16-03-2021
543	Parimin 6	Tanjung Sari, Tebing Linggahara village	2° 7' 20.393" N	99° 55' 57.362" E	0.97	0.97	17.42	NL	16-03-2021
544	Parimin 7	Tanjung Sari, Tebing Linggahara village	2° 7' 25.593" N	99° 55' 35.379" E	0.64	0.64	11.60	NL	16-03-2021
545	Parimin 8	Tanjung Sari, Tebing Linggahara village	2° 7' 18.467" N	99° 55' 51.915" E	1.15	1.15	20.65	NL	16-03-2021
546	Parimin 9	Tanjung Sari, Tebing Linggahara village	2° 7' 14.472" N	99° 55' 28.345" E	0.22	0.22	3.96	NL	16-03-2021

Public

547	Pariyono	S-6 Aek Nabara	1° 56' 50.861" N	100° 1' 5.746" E	1.90	1.90	34.20	NL	16-03-2021
548	Parlan 1	S-6 Aek Nabara	1° 56' 35.722" N	100° 0' 49.583" E	2.00	2.00	36.00	NL	16-03-2021
549	Parlan 2	S-6 Aek Nabara	1° 56' 26.996" N	100° 0' 49.243" E	1.00	1.00	18.00	NL	16-03-2021
550	Parlindungan Situmorang	Hamlet 7, Sei Penggantungan village	2° 34' 10.356" N	100° 4' 11.366" E	1.00	1.00	18.00	NL	16-03-2021
551	Parmini	Hamlet 3, Sei Penggantungan village	2° 39' 27.654" N	100° 3' 58.232" E	1.80	1.80	32.40	NL	16-03-2021
552	Parmuji	NTB, Tebing Linggahara village Baru	2° 5' 37.261" N	99° 55' 37.916" E	1.00	1.00	18.00	NL	16-03-2021
553	Parsaoran Simbolon	Hamlet 8, Sei Penggantungan village	2° 32' 45.292" N	100° 6' 23.576" E	0.97	0.97	17.52	NL	16-03-2021
554	Parwati	Sidorukun	2° 4' 23.291" N	99° 55' 3.775" E	1.90	1.90	34.22	NL	16-03-2021
555	Pasti Kamro Br sinaga	Hamlet 7, Sei Penggantungan village	2° 34' 0.990" N	100° 3' 58.890" E	1.00	1.00	18.00	NL	16-03-2021
556	Perantoan 1	Hamlet 3, Sei Penggantungan village	2° 38' 5.844" N	100° 4' 35.358" E	0.64	0.64	11.52	NL	16-03-2021
557	Perantoan 2	Hamlet 3, Sei Penggantungan village	2° 37' 47.922" N	100° 4' 12.824" E	0.66	0.66	11.88	NL	16-03-2021
558	Perantoan 3	Hamlet 3, Sei Penggantungan village	2° 38' 55.666" N	100° 4' 25.869" E	1.60	1.60	28.80	NL	16-03-2021
559	Pestaria Lumban Gaol	Hamlet 8, Sei Penggantungan village	2° 32' 44.730" N	100° 6' 29.779" E	2.00	2.00	36.00	NL	16-03-2021
560	Peter Maruli Hasiholan Marbun	Hamlet 3, Sei Penggantungan village	2° 38' 37.856" N	100° 4' 40.514" E	1.80	1.80	32.40	NL	16-03-2021
561	Pian Subakti	Timbang Air, Tebing Linggahara village	2° 7' 23.582" N	99° 56' 36.416" E	1.00	1.00	18.00	NL	16-03-2021
562	Pikikiran Lumban Gaol 1	Hamlet 8, Sei Penggantungan village	2° 32' 37.474" N	100° 5' 36.901" E	0.61	0.61	11.05	NL	16-03-2021
563	Pikikiran Lumban Gaol 2	Hamlet 8, Sei Penggantungan village	2° 32' 40.133" N	100° 6' 23.499" E	1.22	1.22	21.96	NL	16-03-2021
564	Pikikiran Lumban Gaol 3	Hamlet 8, Sei Penggantungan village	2° 32' 57.075" N	100° 5' 55.642" E	0.96	0.96	17.35	NL	16-03-2021
565	Polmer Pandiangan 1	Hamlet 7, Sei Penggantungan village	2° 34' 39.031" N	100° 4' 19.908" E	1.23	1.23	22.05	NL	16-03-2021
566	Polmer Pandiangan 2	Hamlet 7, Sei Penggantungan village	2° 34' 34.043" N	100° 4' 33.306" E	1.30	1.30	23.35	NL	16-03-2021
567	Poltak Simamora	Hamlet 4, Sei Penggantungan village	2° 39' 46.117" N	100° 4' 37.932" E	2.50	2.50	45.00	NL	16-03-2021
568	Poniem	Hamlet 3, Sei Penggantungan village	2° 38' 35.680" N	100° 3' 49.310" E	1.80	1.80	32.40	NL	16-03-2021

Public

569	Ponijan	Timbang Air, Tebing Linggahara village	2° 7' 20.378" N	99° 56' 22.781" E	0.72	0.72	12.96	NL	16-03-2021
570	Poniman 1	N Empat Aek Nabara	2° 0' 10.186" N	99° 54' 26.613" E	0.37	0.37	6.71	NL	16-03-2021
571	Poniman 2	N Empat Aek Nabara	2° 0' 16.102" N	99° 54' 30.509" E	0.25	0.25	4.44	NL	16-03-2021
572	Poniman 3	N Empat Aek Nabara	2° 0' 2.975" N	99° 54' 33.288" E	0.08	0.08	1.40	NL	16-03-2021
573	Ponira	Hamlet 2, Sei Penggantungan village	2° 38' 7.769" N	100° 5' 12.616" E	0.50	0.50	9.00	NL	16-03-2021
574	Ponirah	Kelurahan Lobusona	2° 0' 11.915" N	99° 53' 30.399" E	3.00	3.00	54.00	NL	16-03-2021
575	Poniyem	P3rsu	2° 3' 40.816" N	99° 59' 20.724" E	2.04	2.04	36.74	NL	16-03-2021
576	Prawito	Hamlet 3, Sei Penggantungan village	2° 38' 0.086" N	100° 4' 24.131" E	1.80	1.80	32.40	NL	16-03-2021
577	Prianto	Sidorukun	2° 4' 29.894" N	99° 55' 28.141" E	3.76	3.76	67.67	NL	16-03-2021
578	Purnomo	NTB, Tebing Linggahara village Baru	2° 4' 52.919" N	99° 55' 13.120" E	0.49	0.49	8.80	NL	16-03-2021
579	R.S Azamuddin Siregar	Timbang Air, Tebing Linggahara village	2° 7' 21.383" N	99° 56' 14.981" E	2.00	2.00	36.00	NL	16-03-2021
580	Rahmad Sugito	Hamlet 1, Sei Penggantungan village	2° 35' 15.374" N	100° 4' 32.578" E	1.00	1.00	18.00	NL	16-03-2021
581	Rahmat Subandi 1	Bandar Rejo	2° 7' 6.470" N	99° 54' 43.429" E	0.25	0.25	4.49	NL	16-03-2021
582	Rahmat Subandi 2	Bandar Rejo	2° 7' 7.935" N	99° 54' 42.816" E	0.58	0.58	10.37	NL	16-03-2021
583	Rahmat Subandi 3	Tebing Lingga Hara	2° 7' 18.843" N	99° 55' 27.256" E	0.14	0.14	2.49	NL	16-03-2021
584	Rahmuddin 1	Perbaungan	2° 4' 3.178" N	99° 59' 9.763" E	3.29	3.29	59.18	NL	16-03-2021
585	Rahmuddin 2	Perbaungan	2° 4' 16.847" N	99° 59' 18.306" E	1.48	1.48	26.56	NL	16-03-2021
586	Rahmuddin 3	Perbaungan	2° 3' 0.056" N	99° 58' 23.627" E	2.33	2.33	41.94	NL	16-03-2021
587	Rahwani	Tanjung Sari, Tebing Linggahara village	2° 7' 3.209" N	99° 55' 9.436" E	1.32	1.32	23.70	NL	16-03-2021
588	Ramli Lumbanraja 1	Hamlet 8, Sei Penggantungan village	2° 33' 5.852" N	100° 6' 14.866" E	0.93	0.93	16.70	NL	16-03-2021
589	Ramli Lumbanraja 2	Hamlet 8, Sei Penggantungan village	2° 32' 55.275" N	100° 4' 50.405" E	2.00	2.00	36.00	NL	16-03-2021
590	Ranap Situmorang	Hamlet 4, Sei Penggantungan village	2° 40' 5.801" N	100° 3' 49.408" E	0.48	0.48	8.64	NL	16-03-2021
591	Ranto Simamora	Lingga Tiga, Kampung Baru	1° 58' 4.408" N	99° 52' 56.432" E	1.17	1.17	21.03	NL	16-03-2021
592	Rasam	Hamlet 3, Sei Penggantungan village	2° 38' 42.172" N	100° 3' 37.412" E	0.50	0.50	9.00	NL	16-03-2021
593	Rasan Margolan	Lingga Tiga, Kampung Baru	2° 0' 12.756" N	99° 53' 8.687" E	2.70	2.70	48.61	NL	16-03-2021
594	Rasman Lumbangaol 1	Hamlet 7, Sei Penggantungan village	2° 34' 35.537" N	100° 5' 50.826" E	0.60	0.60	10.80	NL	16-03-2021
595	Rasman Lumbangaol 2	Hamlet 7, Sei Penggantungan village	2° 34' 25.452" N	100° 5' 49.567" E	0.72	0.72	12.96	NL	16-03-2021

Public

596	Rejep	Hamlet 8, Sei Penggantungan village	2° 31' 50.748" N	100° 6' 8.146" E	0.84	0.84	15.12	NL	16-03-2021
597	Rencus Lumban Gaol 1	Hamlet 7, Sei Penggantungan village	2° 34' 51.653" N	100° 4' 41.370" E	2.83	2.83	50.94	NL	16-03-2021
598	Rencus Lumban Gaol 2	Hamlet 7, Sei Penggantungan village	2° 34' 53.329" N	100° 4' 46.807" E	2.10	2.10	37.80	NL	16-03-2021
599	Rencus Lumban Gaol 3	Hamlet 7, Sei Penggantungan village	2° 34' 32.847" N	100° 4' 46.156" E	1.75	1.75	31.50	NL	16-03-2021
600	Renna Br Huta Balian	Hamlet 7, Sei Penggantungan village	2° 34' 6.510" N	100° 5' 0.184" E	1.00	1.00	18.00	NL	16-03-2021
601	Resianna Siagian 1	Hamlet 8, Sei Penggantungan village	2° 32' 41.460" N	100° 6' 8.659" E	1.21	1.21	21.71	NL	16-03-2021
602	Resianna Siagian 2	Hamlet 8, Sei Penggantungan village	2° 32' 58.270" N	100° 5' 44.334" E	1.38	1.38	24.84	NL	16-03-2021
603	Reswan 1	Tanjung Sari, Tebing Linggahara village	2° 6' 42.262" N	99° 55' 27.786" E	0.20	0.20	3.60	NL	16-03-2021
604	Reswan 2	Tanjung Sari, Tebing Linggahara village	2° 6' 41.231" N	99° 55' 35.390" E	0.32	0.32	5.76	NL	16-03-2021
605	Reswan 3	Tanjung Sari, Tebing Linggahara village	2° 7' 12.436" N	99° 55' 30.939" E	0.32	0.32	5.76	NL	16-03-2021
606	Reswan 4	Tanjung Sari, Tebing Linggahara village	2° 7' 15.468" N	99° 55' 26.176" E	0.48	0.48	8.64	NL	16-03-2021
607	Reswan 5	Tanjung Sari, Tebing Linggahara village	2° 7' 10.621" N	99° 55' 32.069" E	0.20	0.20	3.60	NL	16-03-2021
608	Riani	P3rsu	2° 3' 44.141" N	99° 59' 20.931" E	1.90	1.90	34.25	NL	16-03-2021
609	Rianto	S-6 Aek Nabara	1° 56' 38.991" N	100° 1' 21.778" E	1.00	1.00	18.00	NL	16-03-2021
610	Ridwan	Hamlet 2, Sei Penggantungan village	2° 37' 56.843" N	100° 5' 13.877" E	1.00	1.00	18.00	NL	16-03-2021
611	Ridwan Hasibuan	Tanjung Siram	1° 53' 37.634" N	99° 50' 11.359" E	0.90	0.90	16.25	NL	16-03-2021
612	Ristiani 1	Timbang Air, Tebing Linggahara village	2° 7' 29.672" N	99° 56' 21.378" E	0.40	0.40	7.20	NL	16-03-2021
613	Ristiani 2	Timbang Air, Tebing Linggahara village	2° 7' 2.285" N	99° 56' 16.688" E	0.17	0.17	2.98	NL	16-03-2021
614	Ristiani 3	Sidorukun	2° 7' 7.409" N	99° 56' 8.945" E	0.14	0.14	2.49	NL	16-03-2021
615	Ristiani 4	Timbang Air, Tebing Linggahara village	2° 7' 1.069" N	99° 56' 6.274" E	0.18	0.18	3.24	NL	16-03-2021
616	Ristiani 5	Timbang Air, Tebing Linggahara village	2° 6' 49.645" N	99° 56' 11.704" E	0.10	0.10	1.82	NL	16-03-2021
617	Ristiani 6	Timbang Air, Tebing Linggahara village	2° 6' 49.784" N	99° 56' 10.803" E	0.16	0.16	2.95	NL	16-03-2021
618	Ristiani 7	Sidorukun	2° 7' 1.454" N	99° 56' 15.960" E	0.04	0.04	0.72	NL	16-03-2021
619	Ristiani 8	Timbang Air, Tebing Linggahara village	2° 6' 50.919" N	99° 56' 8.756" E	0.50	0.50	8.96	NL	16-03-2021
620	Ristiani 9	Sidorukun	2° 6' 55.553" N	99° 56' 29.785" E	0.36	0.36	6.48	NL	16-03-2021
621	Ritta Naia Ariani	Perbaungan	2° 4' 0.485" N	99° 59' 17.175" E	0.89	0.89	16.08	NL	16-03-2021
622	Riyanti	P3rsu	2° 3' 53.081" N	99° 59' 20.531" E	2.13	2.13	38.34	NL	16-03-2021

Public

623	Roer	Hamlet 1, Sei Penggantungan village	2° 36' 31.994" N	100° 4' 55.651" E	0.96	0.96	17.28	NL	16-03-2021
624	Rohana	Hamlet 3, Sei Penggantungan village	2° 39' 17.569" N	100° 4' 10.621" E	1.00	1.00	18.00	NL	16-03-2021
625	Rohani 1	Hamlet 8, Sei Penggantungan village	2° 32' 25.304" N	100° 5' 40.038" E	1.24	1.24	22.27	NL	16-03-2021
626	Rohani 2	Hamlet 8, Sei Penggantungan village	2° 32' 29.858" N	100° 6' 11.261" E	1.14	1.14	20.44	NL	16-03-2021
627	Rohimah Br Ritonga	Perbaungan	2° 3' 32.035" N	99° 58' 37.264" E	0.24	0.24	4.28	NL	16-03-2021
628	Rohimin 1	Hamlet 3, Sei Penggantungan village	2° 39' 12.087" N	100° 4' 29.470" E	0.50	0.50	9.00	NL	16-03-2021
629	Rohimin 2	Hamlet 3, Sei Penggantungan village	2° 39' 11.497" N	100° 4' 25.873" E	0.50	0.50	9.00	NL	16-03-2021
630	Rojali 1	Hamlet 1, Sei Penggantungan village	2° 35' 52.873" N	100° 4' 47.008" E	1.24	1.24	22.33	NL	16-03-2021
631	Rojali 2	Hamlet 2, Sei Penggantungan village	2° 37' 30.604" N	100° 4' 55.860" E	1.00	1.00	18.08	NL	16-03-2021
632	Rojali 3	Hamlet 2, Sei Penggantungan village	2° 38' 26.055" N	100° 4' 54.979" E	1.00	1.00	18.00	NL	16-03-2021
633	Rojali 4	Hamlet 1, Sei Penggantungan village	2° 36' 21.108" N	100° 4' 56.747" E	0.92	0.92	16.56	NL	16-03-2021
634	Rojali 5	Hamlet 1, Sei Penggantungan village	2° 36' 24.885" N	100° 4' 57.532" E	0.50	0.50	9.00	NL	16-03-2021
635	Rojali Dalimunthe	Tanjung Sari, Tebing Linggahara village	2° 7' 36.049" N	99° 56' 6.716" E	1.80	1.80	32.40	NL	16-03-2021
636	Roma Tumorang	Hamlet 4, Sei Penggantungan village	2° 40' 15.392" N	100° 4' 49.266" E	2.50	2.50	45.00	NL	16-03-2021
637	Romadhon Siregar	Tanjung Siram	1° 53' 7.329" N	99° 52' 13.974" E	2.00	2.00	35.98	NL	16-03-2021
638	Romlia Siregar	Tanjung Siram	1° 52' 12.958" N	99° 50' 15.812" E	0.17	0.17	3.10	NL	16-03-2021
639	Rosdaya Sinaga 1	Hamlet 1, Sei Penggantungan village	2° 34' 57.465" N	100° 4' 34.060" E	1.05	1.05	18.84	NL	16-03-2021
640	Rosdaya Sinaga 2	Hamlet 7, Sei Penggantungan village	2° 33' 53.912" N	100° 3' 58.634" E	1.69	1.69	30.47	NL	16-03-2021
641	Rosdaya Sinaga 3	Hamlet 7, Sei Penggantungan village	2° 34' 23.719" N	100° 4' 19.134" E	0.50	0.50	9.00	NL	16-03-2021
642	Rosiah	Hamlet 1, Sei Penggantungan village	2° 36' 26.117" N	100° 5' 6.435" E	0.30	0.30	5.40	NL	16-03-2021
643	Rosminta Br Siahaan 1	Hamlet 7, Sei Penggantungan village	2° 34' 13.414" N	100° 4' 26.621" E	0.28	0.28	5.04	NL	16-03-2021
644	Rosminta Br Siahaan 2	Hamlet 7, Sei Penggantungan village	2° 34' 29.262" N	100° 4' 33.735" E	1.95	1.95	35.10	NL	16-03-2021

Public

645	Rosminta Br Siahaan 3	Hamlet 7, Sei Penggantungan village	2° 34' 4.424" N	100° 4' 50.786" E	0.55	0.55	9.90	NL	16-03-2021
646	Rospita Br Tappubolon	Hamlet 7, Sei Penggantungan village	2° 34' 33.192" N	100° 4' 16.509" E	1.90	1.90	34.17	NL	16-03-2021
647	Rosuli 1	Hamlet 8, Sei Penggantungan village	2° 32' 27.154" N	100° 6' 26.656" E	0.84	0.84	15.12	NL	16-03-2021
648	Rosuli 2	Hamlet 8, Sei Penggantungan village	2° 32' 29.238" N	100° 6' 24.094" E	0.60	0.60	10.80	NL	16-03-2021
649	Rotua Ninda Elisa Panggabean	Hamlet 4, Sei Penggantungan village	2° 40' 3.974" N	100° 5' 6.678" E	1.00	1.00	18.00	NL	16-03-2021
650	Roynaldi Thampati	Suka Mulia, Sidorukun	2° 4' 31.823" N	99° 57' 39.204" E	0.32	0.32	5.77	NL	16-03-2021
651	Rudi Naibaho	Hamlet 2, Sei Penggantungan village	2° 37' 49.697" N	100° 5' 12.866" E	1.11	1.11	19.96	NL	16-03-2021
652	Rusdan Siregar	Tanjung Siram	1° 53' 2.698" N	99° 51' 29.017" E	1.61	1.61	28.97	NL	16-03-2021
653	Rusli Siregar	Timbang Air, Tebing Linggahara village	2° 7' 24.420" N	99° 56' 15.793" E	2.00	2.00	36.00	NL	16-03-2021
654	Rusmen 1	Hamlet 8, Sei Penggantungan village	2° 32' 10.476" N	100° 6' 34.837" E	0.88	0.88	15.84	NL	16-03-2021
655	Rusmen 2	Hamlet 8, Sei Penggantungan village	2° 31' 51.515" N	100° 6' 24.387" E	0.88	0.88	15.84	NL	16-03-2021
656	Rusmen 3	Hamlet 8, Sei Penggantungan village	2° 32' 0.749" N	100° 6' 39.334" E	1.08	1.08	19.44	NL	16-03-2021
657	Rusmen 4	Hamlet 8, Sei Penggantungan village	2° 31' 45.000" N	100° 6' 14.510" E	2.60	2.60	46.80	NL	16-03-2021
658	Rustam Hasibuan	Hamlet 7, Sei Penggantungan village	2° 33' 29.849" N	100° 5' 58.975" E	0.40	0.40	7.20	NL	16-03-2021
659	Sabar	NTB, Tebing Linggahara village Baru	2° 5' 42.996" N	99° 55' 32.240" E	1.00	1.00	18.00	NL	16-03-2021
660	Sabar Sianipar	Hamlet 7, Sei Penggantungan village	2° 34' 13.731" N	100° 4' 19.234" E	1.00	1.00	18.00	NL	16-03-2021
661	Sadeli Syahputra	Lingga Tiga village	1° 59' 9.999" N	99° 53' 46.337" E	2.00	2.00	35.94	NL	16-03-2021
662	Safari 1	Timbang Air, Tebing Linggahara village	2° 6' 56.708" N	99° 56' 21.842" E	0.95	0.95	17.14	NL	16-03-2021
663	Safari 2	Timbang Air, Tebing Linggahara village	2° 6' 58.120" N	99° 56' 22.932" E	0.08	0.08	1.45	NL	16-03-2021
664	Safari 3	Sidorukun	2° 6' 59.735" N	99° 56' 23.108" E	0.66	0.66	11.87	NL	16-03-2021
665	Sagiono	Hamlet 3, Sei Penggantungan village	2° 39' 30.424" N	100° 4' 0.280" E	1.50	1.50	27.00	NL	16-03-2021
666	Sahat Marulis	N Empat Aek Nabara	1° 59' 53.567" N	99° 54' 35.117" E	0.92	0.92	16.48	NL	16-03-2021
667	Sahman	Hamlet 6, Sei Pegantungan village	2° 34' 49.011" N	100° 5' 30.395" E	0.40	0.40	7.20	NL	16-03-2021
668	Saiba Siregar	Tanjung Siram	1° 52' 15.476" N	99° 50' 17.042" E	0.38	0.38	6.79	NL	16-03-2021

Public

669	Saiful Harahap 1	Sidorukun	2° 6' 40.411" N	99° 56' 4.693" E	2.00	2.00	35.99	NL	16-03-2021
670	Saiful Harahap 2	Sidorukun	2° 6' 38.163" N	99° 56' 4.991" E	1.76	1.76	31.77	NL	16-03-2021
671	Saiful Harahap 3	Sidorukun	2° 6' 52.997" N	99° 55' 57.659" E	1.79	1.79	32.22	NL	16-03-2021
672	Saiful Harahap 4	Sidorukun	2° 6' 59.343" N	99° 55' 56.490" E	1.78	1.78	32.09	NL	16-03-2021
673	Saiful Harahap 5	Sidorukun	2° 7' 1.950" N	99° 55' 57.944" E	0.54	0.54	9.69	NL	16-03-2021
674	Sakijan	NTB, Tebing Linggahara village Baru	2° 5' 2.666" N	99° 55' 30.691" E	2.00	2.00	36.00	NL	16-03-2021
675	Salamuddin	Hamlet 8, Sei Penggantungan village	2° 32' 23.970" N	100° 6' 25.774" E	0.58	0.58	10.44	NL	16-03-2021
676	Sami	N Empat Aek Nabara	2° 0' 5.150" N	99° 54' 23.131" E	0.20	0.20	3.52	NL	16-03-2021
677	Samiko	S-6 Aek Nabara	1° 56' 23.096" N	100° 2' 2.327" E	1.87	1.87	33.67	NL	16-03-2021
678	Samini	Hamlet 3, Sei Penggantungan village	2° 39' 12.993" N	100° 5' 29.318" E	1.80	1.80	32.40	NL	16-03-2021
679	Samiruddin Tanjung 1	Suka Mulia, Sidorukun village	2° 4' 6.108" N	99° 57' 41.669" E	0.50	0.50	9.00	NL	16-03-2021
680	Samiruddin Tanjung 2	Suka Mulia, Sidorukun village	2° 4' 17.254" N	99° 57' 41.691" E	0.42	0.42	7.65	NL	16-03-2021
681	Sandi Wesli	Perbaungan	2° 4' 47.817" N	99° 58' 31.426" E	0.54	0.54	9.72	NL	16-03-2021
682	Sandro Hangoluan Tamba	Hamlet 4, Sei Penggantungan village	2° 39' 44.098" N	100° 4' 2.860" E	1.50	1.50	27.00	NL	16-03-2021
683	Sanem	Tanjung Siram	1° 53' 13.422" N	99° 52' 7.440" E	0.85	0.85	15.23	NL	16-03-2021
684	Sanggam Panggabean	Hamlet 7, Sei Penggantungan village	2° 33' 57.744" N	100° 4' 20.352" E	1.00	1.00	18.00	NL	16-03-2021
685	Santarja 1	Tebing Lingga Hara	2° 7' 18.839" N	99° 55' 45.496" E	0.72	0.72	12.97	NL	16-03-2021
686	Santarja 2	Tebing Lingga Hara	2° 7' 24.513" N	99° 55' 42.567" E	0.20	0.20	3.60	NL	16-03-2021
687	Saor Pardamean Simorangkir	Hamlet 7, Sei Penggantungan village	2° 34' 7.745" N	100° 4' 5.836" E	1.00	1.00	18.00	NL	16-03-2021
688	Sapon Rinaldi 1	Hamlet 3, Sei Penggantungan village	2° 39' 6.456" N	100° 4' 1.665" E	1.80	1.80	32.40	NL	16-03-2021
689	Sapon Rinaldi 2	Hamlet 3, Sei Penggantungan village	2° 39' 13.183" N	100° 5' 27.417" E	2.00	2.00	36.00	NL	16-03-2021
690	Sardi	Tebing Lingga Hara	2° 6' 30.420" N	99° 55' 10.363" E	1.80	1.80	32.40	NL	16-03-2021
691	Sardi L (Legina)	Hamlet III Sidorukun	2° 4' 26.781" N	99° 56' 30.123" E	0.44	0.44	7.92	NL	16-03-2021
692	Sariadi 1	Hamlet 8, Sei Penggantungan village	2° 32' 11.297" N	100° 6' 6.237" E	1.05	1.05	18.93	NL	16-03-2021
693	Sariadi 2	Hamlet 8, Sei Penggantungan village	2° 32' 17.090" N	100° 6' 2.911" E	0.80	0.80	14.47	NL	16-03-2021
694	Sariadi 3	Hamlet 8, Sei Penggantungan village	2° 32' 18.787" N	100° 6' 0.740" E	0.58	0.58	10.45	NL	16-03-2021
695	Sariah 1	N Empat Aek Nabara	2° 0' 1.079" N	99° 54' 5.925" E	1.13	1.13	20.39	NL	16-03-2021

Public

696	Sariah 2	N Empat Aek Nabara	1° 59' 59.245" N	99° 54' 8.025" E	0.17	0.17	3.03	NL	16-03-2021
697	Sariah 3	N Empat Aek Nabara	1° 59' 43.517" N	99° 54' 1.231" E	1.31	1.31	23.56	NL	16-03-2021
698	Sariah 4	N Empat Aek Nabara	1° 59' 49.747" N	99° 54' 9.171" E	0.56	0.56	10.07	NL	16-03-2021
699	Saring 1	Sidorukun	2° 7' 2.566" N	99° 56' 34.254" E	0.75	0.75	13.54	NL	16-03-2021
700	Saring 2	Sidorukun	2° 7' 21.978" N	99° 56' 23.974" E	0.12	0.12	2.21	NL	16-03-2021
701	Saring 3	Sidorukun	2° 4' 3.285" N	99° 56' 12.129" E	0.58	0.58	10.36	NL	16-03-2021
702	Sarino	Suka Mulia, Sidorukun village	2° 4' 36.127" N	99° 57' 47.225" E	0.29	0.29	5.28	NL	16-03-2021
703	Sariyanto	Hamlet 2, Sei Penggantungan village	2° 37' 4.928" N	100° 4' 7.326" E	2.00	2.00	36.00	NL	16-03-2021
704	Sarjono	Hamlet 3, Sei Penggantungan village	2° 39' 9.142" N	100° 3' 40.023" E	2.00	2.00	36.00	NL	16-03-2021
705	Sarkun	Sidorukun	2° 4' 37.576" N	99° 55' 35.864" E	0.72	0.72	12.96	NL	16-03-2021
706	Sarmiati 1	Hamlet 3, Sei Penggantungan village	2° 38' 33.863" N	100° 3' 29.863" E	0.55	0.55	9.90	NL	16-03-2021
707	Sarmiati 2	Hamlet 3, Sei Penggantungan village	2° 38' 31.590" N	100° 3' 32.541" E	0.45	0.45	8.10	NL	16-03-2021
708	Sarno	Hamlet 3, Sei Penggantungan village	2° 38' 51.997" N	100° 4' 3.775" E	1.70	1.70	30.60	NL	16-03-2021
709	Sarno 1	Tanjung Sari, Tebing Linggahara village	2° 7' 14.556" N	99° 55' 8.547" E	0.42	0.42	7.56	NL	16-03-2021
710	Sarno 2	Tanjung Sari, Tebing Linggahara village	2° 7' 10.939" N	99° 55' 11.249" E	0.38	0.38	6.83	NL	16-03-2021
711	Sarwono 1	Tanjung Sari, Tebing Linggahara village	2° 7' 7.087" N	99° 55' 39.670" E	0.43	0.43	7.67	NL	16-03-2021
712	Sarwono 2	Tanjung Sari, Tebing Linggahara village	2° 7' 10.532" N	99° 55' 42.393" E	0.22	0.22	4.01	NL	16-03-2021
713	Sarwono 3	Tanjung Sari, Tebing Linggahara village	2° 7' 12.365" N	99° 55' 42.053" E	0.19	0.19	3.34	NL	16-03-2021
714	Sastra Siswanto	Sennah, Pangkatan village	2° 11' 58.625" N	100° 5' 10.133" E	0.86	0.86	15.40	NL	16-03-2021
715	Satimin	Timbang Air, Tebing Linggahara village	2° 6' 52.213" N	99° 56' 33.692" E	0.92	0.92	16.56	NL	16-03-2021
716	Satino 1	Sidorukun	2° 4' 4.010" N	99° 54' 39.377" E	1.00	1.00	18.00	NL	16-03-2021
717	Satino 2	Tebing Lingga Hara	2° 3' 57.948" N	99° 54' 39.602" E	1.75	1.75	31.50	NL	16-03-2021
718	Satino 3	Sidorukun	2° 3' 57.773" N	99° 54' 45.262" E	0.92	0.92	16.56	NL	16-03-2021
719	Satino 4	Sidorukun	2° 4' 38.857" N	99° 55' 33.557" E	1.18	1.18	21.24	NL	16-03-2021
720	Satino 5	Sidorukun	2° 4' 32.102" N	99° 55' 32.146" E	0.87	0.87	15.72	NL	16-03-2021
721	Selamat	Tebing Linggahara village Baru	2° 5' 38.196" N	99° 55' 7.104" E	0.37	0.37	6.61	NL	16-03-2021
722	Selamat Riadi 1	Hamlet 3, Sei Penggantungan village	2° 39' 19.665" N	100° 4' 6.453" E	0.50	0.50	9.00	NL	16-03-2021
723	Selamat Riadi 2	Hamlet 3, Sei Penggantungan village	2° 39' 13.613" N	100° 4' 4.745" E	0.50	0.50	9.00	NL	16-03-2021

Public

724	Selamet 1	Hamlet 3, Sei Penggantungan village	2° 38' 35.908" N	100° 3' 55.760" E	0.50	0.50	9.00	NL	16-03-2021
725	Selamet 2	Hamlet 3, Sei Penggantungan village	2° 38' 45.512" N	100° 3' 57.094" E	1.00	1.00	18.00	NL	16-03-2021
726	Selamet, S.Pd 1	Sidorukun	2° 5' 32.196" N	99° 55' 27.334" E	0.92	0.92	16.56	NL	16-03-2021
727	Selamet, S.Pd 2	Tanjung Sari, Tebing Linggahara village	2° 7' 0.158" N	99° 55' 47.333" E	1.50	1.50	27.00	NL	16-03-2021
728	Sepiati	Hamlet 7, Sei Penggantungan village	2° 33' 18.114" N	100° 4' 49.556" E	2.24	2.24	40.32	NL	16-03-2021
729	Sidik Aswandinoto 1	Tebing Linggahara village Baru	2° 6' 10.679" N	99° 55' 35.940" E	0.56	0.56	10.09	NL	16-03-2021
730	Sidik Aswandinoto 2	Tebing Linggahara village Baru	2° 6' 4.101" N	99° 55' 39.316" E	0.43	0.43	7.69	NL	16-03-2021
731	Sidik Aswandinoto 3	Tebing Linggahara village Baru	2° 6' 4.121" N	99° 55' 36.602" E	3.93	3.93	70.75	NL	16-03-2021
732	Simon Pandiangan	Hamlet 7, Sei Penggantungan village	2° 34' 4.449" N	100° 4' 58.757" E	1.50	1.50	27.00	NL	16-03-2021
733	Sirmanto 1	Hamlet 8, Sei Penggantungan village	2° 32' 14.713" N	100° 6' 30.161" E	0.64	0.64	11.52	NL	16-03-2021
734	Sirmanto 2	Hamlet 8, Sei Penggantungan village	2° 32' 9.265" N	100° 6' 32.560" E	1.01	1.01	18.11	NL	16-03-2021
735	Sirmanto 3	Hamlet 8, Sei Penggantungan village	2° 32' 15.198" N	100° 6' 13.897" E	0.59	0.59	10.60	NL	16-03-2021
736	Sirmanto 4	Hamlet 8, Sei Penggantungan village	2° 32' 13.932" N	100° 5' 59.297" E	1.59	1.59	28.53	NL	16-03-2021
737	Siti Rahmah 1	Hamlet 1, Sei Penggantungan village	2° 36' 4.190" N	100° 4' 57.187" E	0.75	0.75	13.43	NL	16-03-2021
738	Siti Rahmah 2	Hamlet 1, Sei Penggantungan village	2° 36' 20.376" N	100° 5' 17.249" E	0.21	0.21	3.83	NL	16-03-2021
739	Siti Rohayana	Perbaungan	2° 3' 3.998" N	99° 58' 15.263" E	0.87	0.87	15.64	NL	16-03-2021
740	Slamat Riadi	Hamlet 3, Sei Penggantungan village	2° 38' 41.652" N	100° 3' 47.482" E	0.50	0.50	9.00	NL	16-03-2021
741	Solihin	T.T. Pangkatan	2° 7' 41.992" N	100° 4' 15.384" E	2.00	2.00	36.00	NL	16-03-2021
742	Sri Hanini	Perbaungan	2° 3' 7.096" N	99° 58' 15.001" E	1.20	1.20	21.66	NL	16-03-2021
743	Sri Rahayu	Hamlet 3, Sei Penggantungan village	2° 38' 47.908" N	100° 3' 41.333" E	1.80	1.80	32.40	NL	16-03-2021
744	Sri Rohani 1	Sidorukun	2° 7' 1.129" N	99° 56' 3.785" E	3.36	3.36	60.48	NL	16-03-2021
745	Sri Rohani 2	Sidorukun	2° 4' 18.514" N	99° 56' 44.526" E	0.75	0.75	13.51	NL	16-03-2021
746	Sri Utami	Suka Mulia, Sidorukun village	2° 4' 40.701" N	99° 58' 8.595" E	0.53	0.53	9.59	NL	16-03-2021
747	Sri Waliyem	Perbaungan	2° 4' 17.439" N	99° 59' 15.633" E	0.80	0.80	14.40	NL	16-03-2021
748	Suadah	Hamlet 1, Sei Penggantungan village	2° 36' 8.173" N	100° 5' 22.092" E	0.14	0.14	2.52	NL	16-03-2021
749	Subari	Sidorukun	2° 4' 29.130" N	99° 56' 39.460" E	0.16	0.16	2.84	NL	16-03-2021

Public

750	Suci Hati Hasibuan 1	Tanjung Siram	1° 53' 22.744" N	99° 50' 4.033" E	0.46	0.46	8.31	NL	16-03-2021
751	Suci Hati Hasibuan 2	Tanjung Siram	1° 53' 22.621" N	99° 50' 6.938" E	0.66	0.66	11.90	NL	16-03-2021
752	Suci Hati Hasibuan 3	Tanjung Siram	1° 52' 53.825" N	99° 50' 43.569" E	0.86	0.86	15.56	NL	16-03-2021
753	Sudariono 1	N Empat Aek Nabara	2° 0' 11.191" N	99° 54' 34.233" E	0.55	0.55	9.82	NL	16-03-2021
754	Sudariono 2	N Empat Aek Nabara	2° 0' 13.718" N	99° 54' 21.278" E	0.22	0.22	3.90	NL	16-03-2021
755	Sudarsono	Sidorukun	2° 7' 25.761" N	99° 56' 6.541" E	0.95	0.95	17.03	NL	16-03-2021
756	Sudarwis 1	Tanjung Sari, Tebing Linggahara village	2° 6' 43.692" N	99° 55' 36.630" E	0.08	0.08	1.47	NL	16-03-2021
757	Sudarwis 2	Tanjung Sari, Tebing Linggahara village	2° 6' 53.725" N	99° 55' 31.231" E	0.64	0.64	11.52	NL	16-03-2021
758	Sudarwis 3	Tanjung Sari, Tebing Linggahara village	2° 6' 41.511" N	99° 55' 45.650" E	3.90	3.90	70.22	NL	16-03-2021
759	Suderno	NTB, Tebing Linggahara village Baru	2° 5' 44.309" N	99° 55' 38.663" E	1.00	1.00	18.00	NL	16-03-2021
760	Sudiarjo	N Empat Aek Nabara	1° 59' 33.796" N	99° 54' 37.535" E	1.00	1.00	17.91	NL	16-03-2021
761	Suedi	Kampung Padang	2° 7' 26.426" N	99° 58' 4.857" E	0.97	0.97	17.40	NL	16-03-2021
762	Sugianto	S-6 Aek Nabara	1° 56' 21.253" N	100° 0' 2.440" E	1.50	1.50	27.00	NL	16-03-2021
763	Sugianto 1	Hamlet 3, Sei Penggantungan village	2° 38' 42.875" N	100° 3' 37.810" E	0.50	0.50	9.00	NL	16-03-2021
764	Sugianto 2	Hamlet 3, Sei Penggantungan village	2° 38' 45.518" N	100° 3' 37.924" E	0.50	0.50	9.00	NL	16-03-2021
765	Sugiarno 1	Timbang Air, Tebing Linggahara village	2° 7' 22.879" N	99° 56' 9.605" E	0.40	0.40	7.20	NL	16-03-2021
766	Sugiarno 2	Suka Mulia, Sidorukun village	2° 4' 38.938" N	99° 57' 39.338" E	0.12	0.12	2.12	NL	16-03-2021
767	Sugiharto 1	Hamlet 8, Sei Penggantungan village	2° 32' 2.923" N	100° 6' 17.668" E	0.73	0.73	13.11	NL	16-03-2021
768	Sugiharto 2	Hamlet 8, Sei Penggantungan village	2° 32' 3.152" N	100° 6' 26.895" E	0.74	0.74	13.32	NL	16-03-2021
769	Suharto A 1	Sidorukun	2° 5' 17.942" N	99° 55' 14.553" E	0.60	0.60	10.80	NL	16-03-2021
770	Suharto A 2	Sidorukun	2° 4' 9.752" N	99° 56' 13.377" E	0.08	0.08	1.44	NL	16-03-2021
771	Suharto A 3	Sidorukun	2° 4' 23.107" N	99° 55' 35.409" E	8.00	8.00	144.00	NL	16-03-2021
772	Suharto B 1	S-6 Aek Nabara	1° 56' 34.049" N	100° 1' 49.343" E	1.97	1.97	35.47	NL	16-03-2021
773	Suharto B 2	S-6 Aek Nabara	1° 56' 15.001" N	100° 1' 21.246" E	0.90	0.90	16.25	NL	16-03-2021
774	Sujarwo 1	Timbang Air, Tebing Linggahara village	2° 6' 58.783" N	99° 56' 26.526" E	0.17	0.17	3.11	NL	16-03-2021
775	Sujarwo 2	Timbang Air, Tebing Linggahara village	2° 7' 26.730" N	99° 56' 8.284" E	0.60	0.60	10.83	NL	16-03-2021
776	Sujarwo 3	Timbang Air, Tebing Linggahara village	2° 6' 53.888" N	99° 56' 32.403" E	0.48	0.48	8.64	NL	16-03-2021
777	Sujono 1	Hamlet 3, Sei Penggantungan village	2° 38' 49.685" N	100° 3' 59.527" E	1.00	1.00	18.00	NL	16-03-2021

Public

778	Sujono 2	Hamlet 3, Sei Penggantungan village	2° 38' 37.659" N	100° 3' 50.785" E	1.00	1.00	18.00	NL	16-03-2021
779	Sujono 3	Hamlet 3, Sei Penggantungan village	2° 38' 45.939" N	100° 3' 40.007" E	1.00	1.00	18.00	NL	16-03-2021
780	Sujono 4	Hamlet 3, Sei Penggantungan village	2° 38' 59.342" N	100° 3' 57.211" E	1.00	1.00	18.00	NL	16-03-2021
781	Sukamto	Hamlet 7, Sei Penggantungan village	2° 33' 23.083" N	100° 5' 49.194" E	1.00	1.00	18.00	NL	16-03-2021
782	Sukanto	Lingga Tiga	2° 1' 19.850" N	99° 51' 9.818" E	1.74	1.74	31.23	NL	16-03-2021
783	Sukardi	NTB, Tebing Linggahara village Baru	2° 5' 12.357" N	99° 55' 21.718" E	0.34	0.34	6.14	NL	16-03-2021
784	Sukarman A 1	Sennah, Pangkatan village	2° 10' 49.519" N	100° 3' 15.614" E	2.00	2.00	36.00	NL	16-03-2021
785	Sukarman A 2	Sennah, Pangkatan village	2° 10' 50.573" N	100° 3' 14.206" E	2.00	2.00	36.00	NL	16-03-2021
786	Sukarman A 3	Sennah, Pangkatan village	2° 10' 54.252" N	100° 3' 15.240" E	2.00	2.00	36.00	NL	16-03-2021
787	Sukarman A 4	Sennah, Pangkatan village	2° 10' 50.825" N	100° 3' 10.092" E	2.00	2.00	36.00	NL	16-03-2021
788	Sukarman A 5	Sennah, Pangkatan village	2° 10' 56.855" N	100° 3' 13.367" E	2.00	2.00	36.00	NL	16-03-2021
789	Sukarman B	N Empat Aek Nabara	2° 0' 24.400" N	99° 54' 39.298" E	0.87	0.87	15.59	NL	16-03-2021
790	Sukendi	Sidorukun	2° 4' 33.732" N	99° 56' 41.719" E	0.70	0.70	12.67	NL	16-03-2021
791	Sukiyem	Perbaungan	2° 4' 5.588" N	99° 59' 5.606" E	0.77	0.77	13.80	NL	16-03-2021
792	Sularno 1	Tanjung Sari, Tebing Linggahara village	2° 6' 18.362" N	99° 55' 28.261" E	0.16	0.16	2.88	NL	16-03-2021
793	Sularno 2	Tanjung Sari, Tebing Linggahara village	2° 7' 19.022" N	99° 55' 40.003" E	0.20	0.20	3.60	NL	16-03-2021
794	Sulasto 1	N Empat Aek Nabara	2° 0' 19.122" N	99° 54' 27.300" E	0.49	0.49	8.79	NL	16-03-2021
795	Sulasto 2	N Empat Aek Nabara	2° 0' 23.268" N	99° 54' 22.932" E	0.49	0.49	8.77	NL	16-03-2021
796	Sulasto 3	N Empat Aek Nabara	2° 0' 21.540" N	99° 54' 22.287" E	0.60	0.60	10.72	NL	16-03-2021
797	Sulastri A 1	Sidorukun	2° 4' 8.124" N	99° 55' 44.304" E	1.10	1.10	19.72	NL	16-03-2021
798	Sulastri A 2	Sidorukun	2° 4' 16.002" N	99° 56' 35.077" E	0.45	0.45	8.15	NL	16-03-2021
799	Sulastri B	S-6 Aek Nabara	1° 56' 15.989" N	100° 0' 2.344" E	0.92	0.92	16.56	NL	16-03-2021
800	Sulim Harijanja	Hamlet 7, Sei Penggantungan village	2° 34' 19.965" N	100° 4' 34.162" E	1.45	1.45	26.09	NL	16-03-2021
801	Sulis Supriatin 1	Hamlet 4, Sei Penggantungan village	2° 39' 41.933" N	100° 4' 5.189" E	0.12	0.12	2.16	NL	16-03-2021
802	Sulis Supriatin 2	Hamlet 4, Sei Penggantungan village	2° 39' 42.310" N	100° 4' 2.911" E	0.44	0.44	7.92	NL	16-03-2021
803	Suliwo Sari	Hamlet 2, Sei Penggantungan village	2° 38' 7.049" N	100° 5' 18.487" E	0.80	0.80	14.42	NL	16-03-2021
804	Sumari	Hamlet 3, Sei Penggantungan village	2° 39' 22.454" N	100° 4' 16.716" E	1.00	1.00	18.00	NL	16-03-2021

Public

805	Sumurung Simamora	Hamlet 4, Sei Penggantungan village	2° 40' 4.597" N	100° 5' 36.207" E	1.20	1.20	21.60	NL	16-03-2021
806	Sunan Al Huda	Hamlet 8, Sei Penggantungan village	2° 32' 27.172" N	100° 6' 8.940" E	0.92	0.92	16.56	NL	16-03-2021
807	Sunar 1	Sidorukun	2° 7' 12.854" N	99° 55' 28.172" E	0.60	0.60	10.80	NL	16-03-2021
808	Sunar 2	Sidorukun	2° 7' 14.352" N	99° 55' 30.799" E	0.31	0.31	5.63	NL	16-03-2021
809	Sunardi	Suka Mulia, Sidorukun village	2° 4' 47.896" N	99° 58' 2.016" E	1.54	1.54	27.78	NL	16-03-2021
810	Sunarno	Sidorukun	2° 5' 35.273" N	99° 55' 27.872" E	1.00	1.00	18.00	NL	16-03-2021
811	Sunggul Sinambela 1	Hamlet 7, Sei Penggantungan village	2° 33' 50.802" N	100° 5' 42.875" E	0.50	0.50	9.00	NL	16-03-2021
812	Sunggul Sinambela 2	Hamlet 7, Sei Penggantungan village	2° 33' 54.637" N	100° 5' 42.486" E	1.00	1.00	18.00	NL	16-03-2021
813	Sunggul Sinambela 3	Hamlet 7, Sei Penggantungan village	2° 34' 3.576" N	100° 5' 47.597" E	1.05	1.05	18.90	NL	16-03-2021
814	Sunia	Sidorukun	2° 4' 29.226" N	99° 56' 46.936" E	0.19	0.19	3.42	NL	16-03-2021
815	Supardi 1	Tanjung Sari, Tebing Linggahara village	2° 7' 5.898" N	99° 55' 43.462" E	0.37	0.37	6.73	NL	16-03-2021
816	Supardi 2	Tebing Lingga Hara	2° 6' 59.105" N	99° 55' 32.383" E	0.31	0.31	5.55	NL	16-03-2021
817	Supari 1	Tanjung Sari, Tebing Linggahara village	2° 6' 37.440" N	99° 55' 25.254" E	0.69	0.69	12.41	NL	16-03-2021
818	Supari 2	Tanjung Sari, Tebing Linggahara village	2° 7' 21.991" N	99° 55' 17.528" E	0.71	0.71	12.70	NL	16-03-2021
819	Suparmin	Aek Kocik, Kampung Bilah	2° 15' 26.152" N	100° 4' 46.201" E	0.42	0.42	7.55	NL	16-03-2021
820	Suparmo 1	S-6 Aek Nabara	1° 56' 34.030" N	100° 1' 10.832" E	0.93	0.93	16.74	NL	16-03-2021
821	Suparmo 2	S-6 Aek Nabara	1° 56' 51.817" N	100° 1' 38.880" E	0.61	0.61	10.97	NL	16-03-2021
822	Suparno	S-6 Aek Nabara	1° 56' 13.464" N	100° 1' 0.307" E	1.00	1.00	18.00	NL	16-03-2021
823	Supartik	Hamlet 3, Sei Penggantungan village	2° 38' 32.519" N	100° 3' 48.217" E	2.00	2.00	36.00	NL	16-03-2021
824	Supatmo	Sidorukun	2° 5' 19.737" N	99° 55' 18.371" E	0.68	0.68	12.22	NL	16-03-2021
825	Supono 1	Sidorukun	2° 7' 11.033" N	99° 56' 8.548" E	0.21	0.21	3.75	NL	16-03-2021
826	Supono 2	Sidorukun	2° 7' 12.153" N	99° 56' 6.485" E	1.00	1.00	18.00	NL	16-03-2021
827	Supono 3	Sidorukun	2° 6' 54.376" N	99° 56' 25.377" E	0.48	0.48	8.56	NL	16-03-2021
828	Supono 4	Sidorukun	2° 7' 18.200" N	99° 56' 14.207" E	0.77	0.77	13.84	NL	16-03-2021
829	Supratmen	Timbang Air, Tebing Linggahara village	2° 7' 0.396" N	99° 56' 33.041" E	0.49	0.49	8.88	NL	16-03-2021
830	Supriadi A	Sidorukun	2° 4' 16.132" N	99° 56' 26.404" E	0.33	0.33	5.87	NL	16-03-2021
831	Supriadi B	Hamlet 1, Sei Penggantungan village	2° 35' 11.190" N	100° 4' 23.346" E	1.00	1.00	18.00	NL	16-03-2021
832	Suprianto 1	Aek Nabara	1° 59' 46.567" N	99° 51' 26.249" E	2.00	2.00	36.00	NL	16-03-2021
833	Suprianto 2	Aek Nabara	2° 2' 1.961" N	99° 52' 2.477" E	2.00	2.00	36.00	NL	16-03-2021
834	Suprianto 3	Aek Nabara	2° 2' 7.848" N	99° 52' 13.693" E	0.95	0.95	17.04	NL	16-03-2021

Public

835	Suprianto 4	Aek Nabara	2° 1' 36.220" N	99° 51' 26.765" E	2.92	2.92	52.55	NL	16-03-2021
836	Suprianto 5	Aek Nabara	2° 1' 30.648" N	99° 52' 19.302" E	1.47	1.47	26.41	NL	16-03-2021
837	Suprianto 6	Aek Nabara	1° 59' 40.683" N	99° 51' 42.716" E	3.50	3.50	62.93	NL	16-03-2021
838	Supriatik A	Suka Mulia, Sidorukun village	2° 4' 49.335" N	99° 57' 37.895" E	0.90	0.90	16.18	NL	16-03-2021
839	Supriatik B	S-6 Aek Nabara	1° 56' 12.785" N	100° 1' 5.621" E	0.83	0.83	14.95	NL	16-03-2021
840	Supriono 1	N Empat Aek Nabara	2° 0' 9.138" N	99° 54' 25.152" E	0.44	0.44	7.98	NL	16-03-2021
841	Supriono 2	N Empat Aek Nabara	2° 0' 12.877" N	99° 54' 24.564" E	0.15	0.15	2.63	NL	16-03-2021
842	Supriyadi	N Empat Aek Nabara	2° 0' 5.805" N	99° 54' 34.486" E	0.67	0.67	12.01	NL	16-03-2021
843	Supriyanto 1	Hamlet 8, Sei Penggantungan village	2° 32' 2.333" N	100° 5' 55.591" E	0.32	0.32	5.69	NL	16-03-2021
844	Supriyanto 2	Hamlet 8, Sei Penggantungan village	2° 31' 58.104" N	100° 5' 56.900" E	2.01	2.01	36.17	NL	16-03-2021
845	Suradi	Tanjung Sari, Tebing Linggahara village	2° 6' 54.451" N	99° 55' 44.280" E	0.38	0.38	6.86	NL	16-03-2021
846	Suratman Arius	Suka Mulia, Sidorukun village	2° 4' 8.813" N	99° 57' 42.135" E	0.61	0.61	11.03	NL	16-03-2021
847	Suratno	Suka Mulia, Sidorukun village	2° 4' 18.507" N	99° 57' 41.839" E	0.25	0.25	4.45	NL	16-03-2021
848	Suriadi	Hamlet 2, Sei Penggantungan village	2° 37' 10.127" N	100° 3' 54.201" E	2.00	2.00	36.00	NL	16-03-2021
849	Suryono	Hamlet 8, Sei Penggantungan village	2° 32' 3.427" N	100° 6' 23.941" E	1.16	1.16	20.86	NL	16-03-2021
850	Sutarji	Sidorukun	2° 4' 23.974" N	99° 56' 39.527" E	0.32	0.32	5.76	NL	16-03-2021
851	Sutejo 1	Sidorukun	2° 4' 31.521" N	99° 56' 38.272" E	0.71	0.71	12.76	NL	16-03-2021
852	Sutejo 2	Sidorukun	2° 4' 27.163" N	99° 56' 32.966" E	0.31	0.31	5.67	NL	16-03-2021
853	Sutikno 1	N Empat Aek Nabara	2° 0' 6.960" N	99° 54' 24.912" E	1.84	1.84	33.07	NL	16-03-2021
854	Sutikno 2	N Empat Aek Nabara	1° 59' 58.892" N	99° 54' 34.477" E	0.32	0.32	5.77	NL	16-03-2021
855	Sutikno 3	N Empat Aek Nabara	1° 59' 58.539" N	99° 54' 32.185" E	0.27	0.27	4.83	NL	16-03-2021
856	Sutimin	Sidorukun	2° 4' 36.843" N	99° 54' 55.622" E	3.80	3.80	68.36	NL	16-03-2021
857	Sutina	Hamlet 2, Sei Penggantungan village	2° 37' 43.534" N	100° 4' 58.491" E	1.10	1.10	19.80	NL	16-03-2021
858	Sutinah	Hamlet 8, Sei Penggantungan village	2° 32' 14.154" N	100° 6' 28.682" E	0.68	0.68	12.29	NL	16-03-2021
859	Sutini	Sennah, Pangkatan village	2° 10' 47.358" N	100° 3' 4.835" E	2.00	2.00	36.00	NL	16-03-2021
860	Sutrisno	Timbang Air, Tebing Linggahara village	2° 7' 3.149" N	99° 56' 21.551" E	0.77	0.77	13.87	NL	16-03-2021
861	Suwar Sono	Sidorukun	2° 5' 2.778" N	99° 55' 9.684" E	0.60	0.60	10.80	NL	16-03-2021
862	Suwarno	Hamlet 8, Sei Penggantungan village	2° 32' 4.552" N	100° 5' 54.681" E	0.68	0.68	12.29	NL	16-03-2021
863	Suwito 1	Sidorukun	2° 4' 11.438" N	99° 55' 1.834" E	0.32	0.32	5.82	NL	16-03-2021
864	Suwito 2	Sidorukun	2° 4' 16.596" N	99° 56' 31.640" E	0.85	0.85	15.35	NL	16-03-2021

Public

865	Suyadi	Hamlet 2, Sei Penggantungan village	2° 38' 6.395" N	100° 5' 10.846" E	1.09	1.09	19.55	NL	16-03-2021
866	Suyono 1	N Empat Aek Nabara	1° 59' 56.900" N	99° 54' 20.704" E	0.28	0.28	5.10	NL	16-03-2021
867	Suyono 2	N Empat Aek Nabara	2° 0' 13.154" N	99° 54' 9.026" E	0.35	0.35	6.29	NL	16-03-2021
868	Suyono 3	N Empat Aek Nabara	1° 59' 40.593" N	99° 54' 15.184" E	0.71	0.71	12.77	NL	16-03-2021
869	Suyoto	Hamlet 2, Sei Penggantungan village	2° 38' 1.238" N	100° 5' 17.154" E	0.60	0.60	10.80	NL	16-03-2021
870	Syahfriani Pane /Sutimin	NTB, Tebing Linggahara village Baru	2° 5' 43.865" N	99° 55' 29.748" E	1.00	1.00	18.00	NL	16-03-2021
871	Syahminah Harahap	N Empat Aek Nabara	2° 0' 30.239" N	99° 54' 25.033" E	0.96	0.96	17.27	NL	16-03-2021
872	Syahrul Nasution	Tanjung Siram	1° 53' 47.135" N	99° 51' 7.906" E	2.04	2.04	36.74	NL	16-03-2021
873	Syaprijal	Hamlet 2, Sei Penggantungan village	2° 36' 39.688" N	100° 5' 6.909" E	0.50	0.50	9.00	NL	16-03-2021
874	Syaripuddin Harahap	Hamlet 1, Sei Penggantungan village	2° 35' 55.106" N	100° 4' 24.841" E	0.44	0.44	7.91	NL	16-03-2021
875	Tajuddin	Hamlet 6, Sei Pegantungan village	2° 35' 29.373" N	100° 5' 5.016" E	0.92	0.92	16.56	NL	16-03-2021
876	Tarida Pangaribuan 1	Hamlet 8, Sei Penggantungan village	2° 32' 53.411" N	100° 6' 19.279" E	0.84	0.84	15.17	NL	16-03-2021
877	Tarida Pangaribuan 2	Hamlet 8, Sei Penggantungan village	2° 33' 9.413" N	100° 5' 59.301" E	1.17	1.17	21.09	NL	16-03-2021
878	Taufik Hidayat	Hamlet 6, Sei Pegantungan village	2° 35' 41.927" N	100° 5' 43.434" E	1.88	1.88	33.84	NL	16-03-2021
879	Tekad	Perbaungan	2° 3' 25.048" N	99° 58' 38.381" E	1.10	1.10	19.76	NL	16-03-2021
880	Teller Manalu	Hamlet 3, Sei Penggantungan village	2° 38' 36.472" N	100° 3' 35.044" E	1.80	1.80	32.40	NL	16-03-2021
881	Timour purba 1	Hamlet 7, Sei Penggantungan village	2° 33' 45.905" N	100° 5' 10.105" E	2.00	2.00	36.00	NL	16-03-2021
882	Timour Purba 2	Hamlet 7, Sei Penggantungan village	2° 33' 45.487" N	100° 5' 5.967" E	2.00	2.00	36.00	NL	16-03-2021
883	Tio Br Lumbangaol	Hamlet 7, Sei Penggantungan village	2° 34' 10.816" N	100° 4' 34.641" E	1.50	1.50	27.00	NL	16-03-2021
884	Tiominar Br Pasaribu	Hamlet 7, Sei Penggantungan village	2° 33' 31.947" N	100° 5' 11.264" E	2.00	2.00	36.00	NL	16-03-2021
885	Tioksi Sinaga	Hamlet 8, Sei Penggantungan village	2° 32' 46.175" N	100° 6' 6.594" E	0.96	0.96	17.20	NL	16-03-2021
886	Tiopian Hasudungan Lumbanbatu 1	Hamlet 4, Sei Penggantungan village	2° 39' 42.590" N	100° 5' 35.657" E	0.50	0.50	9.00	NL	16-03-2021
887	Tiopian Hasudungan Lumbanbatu 2	Hamlet 4, Sei Penggantungan village	2° 39' 27.247" N	100° 5' 26.296" E	1.50	1.50	27.00	NL	16-03-2021

Public

888	Tonnyi Nainggolan 1	Hamlet 8, Sei Penggantungan village	2° 32' 43.882" N	100° 5' 28.660" E	2.00	2.00	36.00	NL	16-03-2021
889	Tonnyi Nainggolan 2	Hamlet 8, Sei Penggantungan village	2° 32' 26.771" N	100° 6' 15.861" E	7.00	7.00	126.00	NL	16-03-2021
890	Tonnyi Nainggolan 3	Hamlet 8, Sei Penggantungan village	2° 32' 34.228" N	100° 6' 26.180" E	9.00	9.00	162.00	NL	16-03-2021
891	Tonnyi Nainggolan 4	Hamlet 8, Sei Penggantungan village	2° 33' 10.416" N	100° 5' 37.729" E	1.50	1.50	27.00	NL	16-03-2021
892	Trimurni	S-6 Aek Nabara	1° 56' 42.513" N	100° 0' 34.553" E	1.06	1.06	19.02	NL	16-03-2021
893	Tugiman	NTB, Tebing Linggahara village Baru	2° 5' 43.606" N	99° 55' 35.832" E	0.94	0.94	16.93	NL	16-03-2021
894	Tuginin	Hamlet 1, Sei Penggantungan village	2° 35' 11.559" N	100° 4' 24.698" E	1.00	1.00	18.00	NL	16-03-2021
895	Tukiman Lubis 1	Tanjung Sari, Tebing Linggahara village	2° 7' 16.589" N	99° 55' 43.737" E	0.80	0.80	14.40	NL	16-03-2021
896	Tukiman Lubis 2	Tanjung Sari, Tebing Linggahara village	2° 7' 20.500" N	99° 55' 46.676" E	0.40	0.40	7.20	NL	16-03-2021
897	Tukimin	S-6 Aek Nabara	1° 56' 42.709" N	100° 0' 17.319" E	1.20	1.20	21.60	NL	16-03-2021
898	Tukiran 1	Hamlet 3, Sei Penggantungan village	2° 39' 3.967" N	100° 4' 6.605" E	0.30	0.30	5.40	NL	16-03-2021
899	Tukiran 2	Hamlet 2, Sei Penggantungan village	2° 37' 1.477" N	100° 4' 7.492" E	1.00	1.00	18.00	NL	16-03-2021
900	Tukiran 3	Hamlet 3, Sei Penggantungan village	2° 39' 15.698" N	100° 4' 29.821" E	2.00	2.00	36.00	NL	16-03-2021
901	Tukiran AP	S-6 Aek Nabara	1° 56' 19.209" N	100° 0' 1.633" E	1.14	1.14	20.60	NL	16-03-2021
902	Tukiyem	Perbaungan	2° 3' 6.886" N	99° 58' 50.827" E	1.91	1.91	34.30	NL	16-03-2021
903	Tulus	Hamlet 3, Sei Penggantungan village	2° 39' 8.609" N	100° 4' 2.881" E	1.00	1.00	18.00	NL	16-03-2021
904	Tulus Ardiansyah Putra 1	Hamlet 3, Sei Penggantungan village	2° 38' 22.502" N	100° 3' 31.278" E	3.00	3.00	54.00	NL	16-03-2021
905	Tulus Ardiansyah Putra 2	Hamlet 3, Sei Penggantungan village	2° 39' 20.219" N	100° 4' 0.576" E	0.52	0.52	9.36	NL	16-03-2021
906	Tulus Ardiansyah Putra 3	Hamlet 4, Sei Penggantungan village	2° 39' 45.304" N	100° 3' 47.240" E	1.00	1.00	18.00	NL	16-03-2021
907	Tulus Ardiansyah Putra 4	Hamlet 3, Sei Penggantungan village	2° 38' 17.563" N	100° 3' 42.042" E	0.50	0.50	9.00	NL	16-03-2021
908	Tulus Siburian	Hamlet 8, Sei Penggantungan village	2° 32' 29.337" N	100° 6' 50.665" E	1.17	1.17	21.11	NL	16-03-2021
909	Tumi 1	Perbaungan	2° 2' 59.980" N	99° 58' 32.206" E	2.04	2.04	36.78	NL	16-03-2021
910	Tumi 2	Perbaungan	2° 3' 18.181" N	99° 58' 37.317" E	0.18	0.18	3.25	NL	16-03-2021
911	Tuminah	S-6 Aek Nabara	1° 56' 21.314" N	100° 2' 12.348" E	1.34	1.34	24.20	NL	16-03-2021

Public

912	Tumino 1	NTB, Tebing Linggahara village Baru	2° 5' 15.837" N	99° 55' 14.419" E	0.49	0.49	8.85	NL	16-03-2021
913	Tumino 2	NTB, Tebing Linggahara village Baru	2° 4' 57.152" N	99° 55' 27.722" E	2.07	2.07	37.28	NL	16-03-2021
914	Tumino 3	NTB, Tebing Linggahara village Baru	2° 4' 24.342" N	99° 56' 34.527" E	0.51	0.51	9.19	NL	16-03-2021
915	Tumiran	Sidorukun	2° 4' 3.746" N	99° 54' 55.861" E	0.33	0.33	6.03	NL	16-03-2021
916	Tumpal Naibaho 1	Hamlet 7, Sei Penggantungan village	2° 34' 17.369" N	100° 4' 11.682" E	1.00	1.00	18.00	NL	16-03-2021
917	Tumpal Naibaho 2	Hamlet 7, Sei Penggantungan village	2° 34' 10.131" N	100° 4' 6.251" E	2.00	2.00	36.00	NL	16-03-2021
918	Tumpal Sinaga	Hamlet 7, Sei Penggantungan village	2° 33' 49.948" N	100° 6' 2.943" E	1.50	1.50	27.00	NL	16-03-2021
919	Turide BR Hasibuan	Hamlet 4, Sei Penggantungan village	2° 39' 52.540" N	100° 4' 29.489" E	1.24	1.24	22.32	NL	16-03-2021
920	Turino 1	Timbang Air, Tebing Linggahara village	2° 7' 11.379" N	99° 56' 20.077" E	0.74	0.74	13.38	NL	16-03-2021
921	Turino 2	Timbang Air, Tebing Linggahara village	2° 7' 17.746" N	99° 56' 21.623" E	0.76	0.76	13.77	NL	16-03-2021
922	Turino 3	Timbang Air, Tebing Linggahara village	2° 7' 27.465" N	99° 56' 35.789" E	0.32	0.32	5.76	NL	16-03-2021
923	Turino 4	Timbang Air, Tebing Linggahara village	2° 7' 28.596" N	99° 56' 37.086" E	0.17	0.17	3.13	NL	16-03-2021
924	Turino 5	Timbang Air, Tebing Linggahara village	2° 7' 29.327" N	99° 56' 24.488" E	0.18	0.18	3.24	NL	16-03-2021
925	Turino 6	Timbang Air, Tebing Linggahara village	2° 7' 17.452" N	99° 56' 28.655" E	0.60	0.60	10.80	NL	16-03-2021
926	Turino 7	Timbang Air, Tebing Linggahara village	2° 7' 7.685" N	99° 56' 35.357" E	0.42	0.42	7.56	NL	16-03-2021
927	Tuyono 1	Tanjung Sari, Tebing Linggahara village	2° 6' 38.464" N	99° 55' 33.837" E	0.11	0.11	1.90	NL	16-03-2021
928	Tuyono 2	Tanjung Sari, Tebing Linggahara village	2° 6' 45.426" N	99° 55' 30.037" E	0.61	0.61	11.07	NL	16-03-2021
929	Udin Dame Sirait	Hamlet 1, Sei Penggantungan village	2° 36' 35.515" N	100° 5' 14.780" E	0.45	0.45	8.10	NL	16-03-2021
930	Untung naibaho	Hamlet 3, Sei Penggantungan village	2° 39' 2.334" N	100° 4' 15.582" E	0.50	0.50	9.00	NL	16-03-2021
931	Usman Hasibuan	Hamlet 1, Sei Penggantungan village	2° 36' 25.954" N	100° 4' 21.313" E	0.37	0.37	6.70	NL	16-03-2021
932	Usman Manurung	Hamlet 8, Sei Penggantungan village	2° 32' 32.713" N	100° 5' 48.819" E	1.26	1.26	22.64	NL	16-03-2021
933	Usman Syarip Nasution	Hamlet 2, Sei Penggantungan village	2° 38' 0.601" N	100° 5' 11.503" E	1.50	1.50	27.00	NL	16-03-2021
934	Viktor Hutabarat 1	Sennah, Pangkatan village	2° 14' 6.495" N	100° 2' 2.954" E	10.00	10.00	180.00	NL	16-03-2021
935	Viktor Hutabarat 2	Sennah, Pangkatan village	2° 14' 11.217" N	100° 2' 2.886" E	5.00	5.00	90.00	NL	16-03-2021
936	Viktor Hutabarat 3	Sennah, Pangkatan village	2° 14' 14.356" N	100° 2' 2.672" E	5.00	5.00	90.00	NL	16-03-2021

Public

937	Wagiman 1	NTB, Tebing Linggahara village Baru	2° 5' 22.129" N	99° 55' 23.293" E	2.04	2.04	36.74	NL	16-03-2021
938	Wagiman 2	NTB, Tebing Linggahara village Baru	2° 5' 23.389" N	99° 55' 26.671" E	2.18	2.18	39.31	NL	16-03-2021
939	Wagino A	Timbang Air, Tebing Linggahara village	2° 7' 6.190" N	99° 56' 23.825" E	0.30	0.30	5.49	NL	16-03-2021
940	Wagino B	Hamlet 2, Sei Penggantungan village	2° 37' 43.293" N	100° 4' 15.631" E	0.94	0.94	16.92	NL	16-03-2021
941	Wagirin 1	Timbang Air, Tebing Linggahara village	2° 6' 58.589" N	99° 56' 29.368" E	0.09	0.09	1.54	NL	16-03-2021
942	Wagirin 2	Timbang Air, Tebing Linggahara village	2° 7' 22.535" N	99° 56' 29.141" E	0.22	0.22	3.96	NL	16-03-2021
943	Wagirin 3	Timbang Air, Tebing Linggahara village	2° 7' 9.129" N	99° 56' 29.204" E	0.25	0.25	4.43	NL	16-03-2021
944	Wagirin 4	Timbang Air, Tebing Linggahara village	2° 6' 43.177" N	99° 56' 28.485" E	0.27	0.27	4.78	NL	16-03-2021
945	Waldemar Hugo Pandiangan 1	Hamlet 7, Sei Penggantungan village	2° 34' 6.393" N	100° 4' 27.156" E	1.08	1.08	19.44	NL	16-03-2021
946	Waldemar Hugo Pandiangan 2	Hamlet 7, Sei Penggantungan village	2° 34' 13.399" N	100° 4' 29.334" E	0.80	0.80	14.40	NL	16-03-2021
947	Walidi	Hamlet 3, Sei Penggantungan village	2° 37' 52.160" N	100° 4' 9.619" E	1.80	1.80	32.40	NL	16-03-2021
948	Waluyo A	Hamlet 8, Sei Penggantungan village	2° 0' 19.215" N	99° 54' 37.442" E	0.52	0.52	9.38	NL	16-03-2021
949	Waluyo B	N Empat Aek Nabara	2° 32' 6.097" N	100° 5' 48.927" E	3.50	3.50	63.00	NL	16-03-2021
950	Wanisah 1	Hamlet 8, Sei Penggantungan village	2° 31' 54.919" N	100° 6' 0.452" E	0.26	0.26	4.76	NL	16-03-2021
951	Wanisah 2	Hamlet 8, Sei Penggantungan village	2° 31' 58.912" N	100° 5' 58.802" E	0.39	0.39	7.02	NL	16-03-2021
952	Warimin	Tanjung Sari, Tebing Linggahara village	2° 7' 9.193" N	99° 55' 10.144" E	0.60	0.60	10.80	NL	16-03-2021
953	Wariyono	N Empat Aek Nabara	1° 58' 25.771" N	99° 54' 27.230" E	0.60	0.60	10.73	NL	16-03-2021
954	Warji	Hamlet 4, Sei Penggantungan village	2° 39' 38.173" N	100° 4' 5.781" E	0.15	0.15	2.70	NL	16-03-2021
955	Warsiman	Tanjung Sari, Tebing Linggahara village	2° 6' 34.808" N	99° 55' 32.172" E	1.20	1.20	21.60	NL	16-03-2021
956	Warsito A	Sidorukun	2° 4' 9.564" N	99° 56' 24.207" E	0.31	0.31	5.62	NL	16-03-2021
957	Warsito B 1	Tanjung Sari, Tebing Linggahara village	2° 7' 16.867" N	99° 55' 29.447" E	0.04	0.04	0.72	NL	16-03-2021
958	Warsito B 2	Tanjung Sari, Tebing Linggahara village	2° 7' 22.180" N	99° 55' 16.363" E	0.68	0.68	12.27	NL	16-03-2021
959	Wasdin Simarmata 1	Hamlet 7, Sei Penggantungan village	2° 33' 21.078" N	100° 4' 26.764" E	0.80	0.80	14.40	NL	16-03-2021
960	Wasdin Simarmata 2	Hamlet 7, Sei Penggantungan village	2° 33' 22.939" N	100° 4' 27.065" E	1.20	1.20	21.60	NL	16-03-2021

Public

961	Wasmadi	Hamlet 3, Sei Penggantungan village	2° 39' 10.663" N	100° 4' 11.850" E	0.50	0.50	9.00	NL	16-03-2021
962	Winarto A	N Empat Aek Nabara	2° 0' 18.412" N	99° 54' 20.065" E	0.18	0.18	3.18	NL	16-03-2021
963	Winarto B 1	N Empat Aek Nabara	2° 0' 18.512" N	99° 54' 24.889" E	0.15	0.15	2.62	NL	16-03-2021
964	Winarto B 2	N Empat Aek Nabara	2° 0' 18.092" N	99° 54' 24.365" E	0.05	0.05	0.89	NL	16-03-2021
965	Winarto B 3	N Empat Aek Nabara	2° 0' 5.365" N	99° 54' 10.273" E	0.68	0.68	12.31	NL	16-03-2021
966	Winarto B 4	N Empat Aek Nabara	2° 0' 15.589" N	99° 54' 18.580" E	1.22	1.22	21.94	NL	16-03-2021
967	Yatin	N Empat Aek Nabara	1° 59' 53.283" N	99° 54' 24.075" E	0.28	0.28	5.10	NL	16-03-2021
968	Yatmo	Hamlet 2, Sei Penggantungan village	2° 37' 31.747" N	100° 4' 17.827" E	0.97	0.97	17.50	NL	16-03-2021
969	Yoso Sumarto	Hamlet 2, Sei Penggantungan village	2° 38' 22.712" N	100° 5' 17.090" E	2.00	2.00	36.00	NL	16-03-2021
970	Yusnaini	Lingga Tiga, Kampung Baru	1° 59' 13.798" N	99° 53' 49.604" E	2.00	2.00	35.94	NL	16-03-2021
971	Yusniar Sihombing	Lingga Tiga, Kampung Baru	2° 0' 16.584" N	99° 53' 14.562" E	9.14	9.14	164.46	NL	16-03-2021
972	Yusnizar	Hamlet 1, Sei Penggantungan village	2° 36' 27.011" N	100° 4' 28.200" E	0.38	0.38	6.84	NL	16-03-2021
973	Zainal Arifin	Hamlet 1, Sei Penggantungan village	2° 35' 52.097" N	100° 5' 4.154" E	2.00	2.00	36.00	NL	16-03-2021
974	Zuhri	Hamlet 3, Sei Penggantungan village	2° 39' 21.429" N	100° 4' 1.584" E	0.84	0.84	15.12	NL	16-03-2021
975	Zulfakhrizal Syah 1	Sidorukun	2° 4' 23.703" N	99° 56' 51.354" E	0.19	0.19	3.43	NL	16-03-2021
976	Zulfakhrizal Syah 2	Sidorukun	2° 4' 21.206" N	99° 56' 50.529" E	0.23	0.23	4.09	NL	16-03-2021
977	Zulfakhrizal Syah 3	Sidorukun	2° 4' 23.098" N	99° 56' 50.565" E	0.19	0.19	3.39	NL	16-03-2021
978	Zulfakhrizal Syah 4	Sidorukun	2° 3' 56.611" N	99° 57' 34.076" E	0.13	0.13	2.39	NL	16-03-2021
979	Zulkarnain Harahap	Perbaungan	2° 3' 18.719" N	99° 58' 25.749" E	1.86	1.86	33.49	NL	16-03-2021
Total					1,052.24	1,052.24	18,946.00		

Note: L – with Liability; NL – No Liability

The members to this certification does not involve new development. Consequently, there is no NPP process.

To navigate the details of the RaCP, more information in regard to the potential liability can be found from RSPO website (<https://www.rspo.org/certification/remediation-and-compensation/racp-tracker>)

3. Location maps of the ISH group

Public

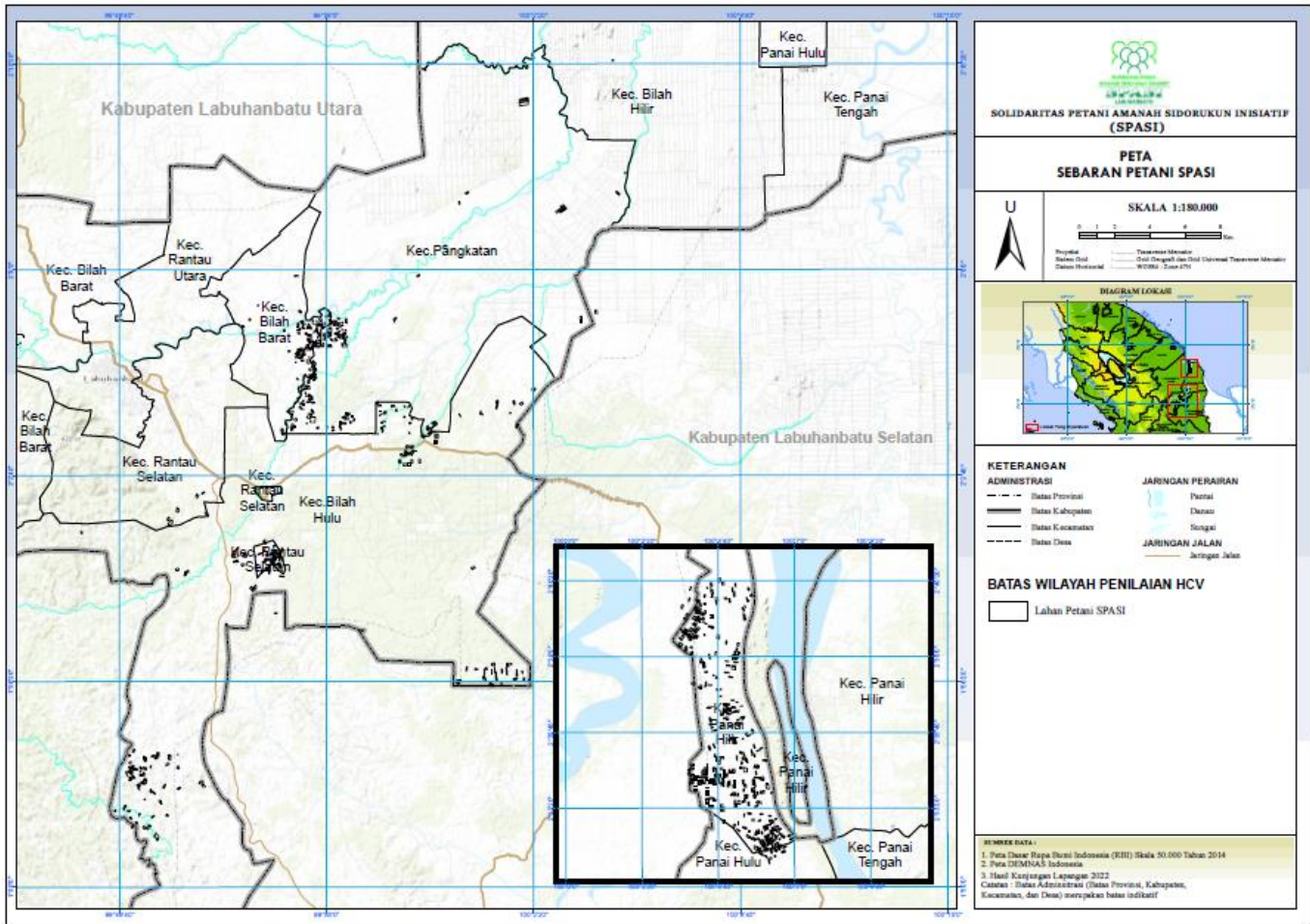

BSI Services Malaysia Sdn. Bhd. is accredited to provide independent third-party RSPO P&C and RSPO SCCS certification services. BSI Malaysia is a subsidiary of BSI Group, a Royal Charter Company. BSI is the world’s Trusted brand in providing business improvement solutions with more than 86,000 clients in over 193 countries. BSI’s mission is to share knowledge, innovation and best practice to help people and organizations make excellence a habit. BSI is the U.K.’s National Standards Body. BSI Services Malaysia Sdn. Bhd. has RSPO affiliate offices in Indonesia, Australia, China and India.

The audit team for this audit will consists the following:

Audit Team	Role/Area of Requirement	Qualification and Experience
Andi Pratama Pasaribu	Team Member Auditing Plantation best management practices, Worker welfare, Worker consultation, stakeholder consultation	Education: Holds a Bachelor Degree majoring Social Economy from Jember University. Work Experience: 5 years working experience as Field Agronomy Assistant. 8 years working experience as RSPO Auditor / Lead Auditor. Training attended: Completed Indonesian Sustainable Palm Oil (ISPO) Lead Auditor training, Endorsed RSPO P&C Lead Auditor course, Introductory Course for High Conservation Value and High Carbon Stock (HCS) in Oil Palm Plantation, ISO 9001:2008 Lead Auditor course, ISO 14001:2005 Lead Auditor course, ISO

Public

		45001:2018 Lead Auditor Course, RSPO endorsed RSPO SCCS Lead Auditor course, SMETA requirements training Language proficiency: Fluent in Bahasa Indonesia and English
Eko Prastio Ramadhan	Team Member Auditing Health and safety, Organization commitment, Legal Compliance, Long-term economic planning, Internal Control System.	Education: Holds a Bachelor Degree in Forest Resources Conservation and Ecotourism from Forestry Faculty, Bogor Agricultural University (IPB). Work Experience: Over 4 years of working experience in biodiversity officer with Birdlife Indonesia and consultant with PT Inoa Konsultindo. Over 2½ years of working experience in palm oil estate with PT Salim Ivomas Pratama Tbk and Capitol Plantation Group implementing sustainability. Over 4½ years of working experience as RSPO P&C Certification Program Manager and auditor covering standard such as RSPO P&C, RSPO SCCS, ISPO, ISO 9001 and ISO 14001. Training attended: Completed ISO 14001:2015 Lead Auditor Course, Endorsed RSPO P&C Lead Auditor Course, Social Impact Assessment Training, Endorsed RSPO SCC Auditor Lead Auditor Course, ISPO Auditor Batch 19 Training, ISO 9001 Lead Auditor Course and Identification of HCV Areas Training. Language proficiency: Fluent in Bahasa Indonesia and English
Nanang Rusmana	Team Member Auditing social aspect, Organization policies and procedures, Organization commitment, Environmental impact, Continuous Improvement, Greenhouse Gas mitigation, HCV, Internal Control System.	Education: Holds a Bachelor Degree of Forestry from Bogor Agricultural University (IPB) Work Experience: 5 years working experience in palm oil industry as SHE Assistant at PT. Astra Agro Lestari Tbk. 3 years working experience in mining industry as Environment Coordinator and SHE Coordinator with PT. Kapuas Prima Coal Group. 6 years working experience as RSPO/ISPO auditor Training attended: Completed ISO 9001:2015 Lead Auditor Course, ISPO Auditor Course, ISO 14001:2015 Lead Auditor Course, ISO 45001:2018 Lead Auditor Course, Endorsed RSPO P&C Lead Auditor Course, Endorsed RSPO Supply Chain Certification Lead Auditor Course, SMK3 Auditor Course, HCV Assessor Course, General OHS Expert Course, SMETA Requirements training. Language proficiency: Fluent in Bahasa Indonesia and English

In preparation for the assessment. related stakeholders are invited to provide written input regarding this assessment by commenting on related aspects to the certification unit. Topics that you may wish to comment on are as follows but not limited to:

- Environmental Protection & conservation
- Human rights & workers welfare
- Opportunity for employment
- Company approach to community development
- Your relationship with the company
- Participation in decision making
- Free. prior and informed consent
- Suggestion for improvement

Comments that are received within 30 days from the date of this letter will be considered in the Assessment. Please include the following details in case we may need to contact you for clarification or follow-up on any issue raised by you.

Name:
Position:

Email:
Phone Number:



Inspiring trust for a more resilient world.

Public

If you wish your comments to be treated confidentially or to remain anonymous. please mark your reply "CONFIDENTIAL". You may direct your comments to:

Scheme Manager:

Dr. Chaiyaporn Seekao
BSI Services Malaysia Sdn. Bhd.
Suite 29.01 Level 29 The Gardens North
Tower, Mid Valley City Lingkaran Syed Putra
59200 Kuala Nmpur
Federal Territory, Malaysia
Faks : +603 9212 9639
Email : Chaiyaporn.Seekao@bsigroup.com

AND / OR

Auditee:

Mr. Ilham Maulana (Group Manager)
Perkumpulan Solidaritas Petani Amanah Sidorukun
Inisiatif
Jl. Lintas Sumatera Aek Nabara, Labuhanbatu
Regency, Sumatera Utara Province,
Indonesia
Fax : -
Email : spasitani@gmail.com

We thank you and appreciate for your comments.

Yours sincerely.

.....
Chaiyaporn Seekao, Ph.D.
Technical and Compliance Manager - Food (RSPO)
BSI Services Malaysia Sdn Bhd