

Tanggal: 09/10/2022

**Notifikasi Publik: RSPO Initial Certification MS B Audit untuk Petani Sawit Muara Batangtoru (Nomor Keanggotaan RSPO: 1-0354-22-000-00)**

Kepada Pemangku Kepentingan,

Ini untuk menginformasikan bahwa Petani Sawit Muara Batangtoru dengan nomor Anggota RSPO 1-0354-22-000-00 telah menunjuk BSI Services Malaysia Shd Bhd ("BSI Malaysia") untuk melaksanakan Audit Initial Certification (Eligibility, MSA, MSB) Audit akan dilaksanakan di Provinsi Sumatera Utara. Pelaksanaan audit akan dimulai pada 14-19 November 2022 menggunakan persyaratan menggunakan persyaratan Standar Pekebun Swadaya RSPO – Interpretasi Nasional Indonesia, disahkan 14 Februari 2022. Jenis rantai pasok adalah Identity Preserved.

Nomor RSPO PO ID untuk Petani Sawit Muara Batangtoru adalah: RSPO\_PO1000014488

Latar belakang organisasi: Organisasi Petani Sawit Muara Batangtoru berlokasi di Kelurahan Muara Manompas, Kecamatan Muara Batang Toru, Kabupaten Tapanuli Selatan, Provinsi Sumatera Utara, Indonesia. Organisasi didirikan berdasarkan Surat Keputusan Kemenkumham Tahun 2020 tentang Pembentukan Gabungan Kelompok Tani Kecamatan Muara Batangtoru. Organisasi terdiri atas 19 kelompok tani dibentuk atas inisiatif dari petani sawit mandiri. Hingga saat ini, jumlah anggota yang tergabung dalam Perkumpulan Petani Sawit Muara Batang Toru sebanyak 402 orang yang telah mengikuti Sekolah Lapang Kelapa Sawit Berkelanjutan dan dibina oleh Dinas Pertanian Kabupaten Tapanuli Selatan bersama Konservasi Indonesia. Sedangkan total lahan perkebunan kelapa sawit yang dimiliki oleh semua anggota adalah 486 persil dan seluas 601.82 Ha.

1. Informasi terkait data produksi yang akan dinilai adalah sebagai berikut:

Petani Sawit Muara Batangtoru		
<b>Nama Organisasi Petani Swadaya</b>		Petani Sawit Muara Batangtoru
<b>Jumlah anggota organisasi/grup</b>		402 petani anggota dengan 486 persil lahan
<b>Alamat / Lokasi</b>		BPP Muara Batang Toru, Kelurahan Muara Manompas, Kecamatan Muara Batang Toru, Kabupaten Tapanuli Selatan, Provinsi Sumatera Utara, Indonesia
<b>Koordinat GPS</b> (dalam derajat, menit & detik)	<b>Latitude/Garis lintang</b>	1° 25' 49.26" N
	<b>Longitude/Garis bujur</b>	98° 55' 59.59" E
<b>Perkiraan Produksi Tahunan (MT)</b>	<b>CPO</b>	2,449.55 MT
	<b>PK</b>	612.38 MT
	<b>FFB/TBS</b>	12,247.75 MT

2. Informasi mengenai detail sumber pasokan Anggota Petani sebagai berikut:

No.	Estate / Kebun / Anggota	Lokasi	Koordinat GPS		Ringkasan Data Area (Ha)		Perkiraan Produksi TBS Tahunan (MT)	Status Liability (L/NL)	Tanggal Bergabung (untuk Petani Swadaya)
			Latitude / Garis lintang	Longitude / Garis bujur	Total Area yang Disertifikasi	Area Tertanam			
1	Sahril Romadon Harepa	Muara Huta Raja	1° 24' 31.99" N	98° 58' 41.259" E	1.31	1.31	27.16	NL	16/10/2019



Inspiring trust for a more resilient world.

No.	Estate / Kebun / Anggota	Lokasi	Koordinat GPS		Ringkasan Data Area (Ha)		Perkiraan Produksi TBS Tahunan (MT)	Status Liabiliti (L/NL)	Tanggal Bergabung (untuk Petani Swadaya)
			Latitude / Garis lintang	Longitude / Garis bujur	Total Area yang Disertifikasi	Area Tertanam			
2	Sahiril Romadhon Harepa 2	Muara Huta Raja	1° 24' 33.795" N	98° 59' 4.290" E	2.00	2.00	39.42	NL	16/10/2019
3	Irsanuddin	Muara Huta Raja	1° 24' 45.227" N	98° 59' 17.910" E	1.21	1.21	32.38	NL	16/10/2019
4	Irsanuddin Harahap 2	Muara Huta Raja	1° 24' 14.428" N	98° 59' 5.130" E	2.00	2.00	47.68	NL	16/10/2019
5	Irsanuddin Harahap 3	Muara Huta Raja	1° 24' 46.839" N	98° 58' 59.905" E	2.00	2.00	45.71	NL	16/10/2019
6	Mujiono	Muara Huta Raja	1° 25' 17.867" N	98° 59' 41.236" E	1.20	1.20	23.26	NL	16/10/2019
7	Mujiono 2	Muara Huta Raja	1° 24' 40.554" N	98° 59' 41.192" E	2.00	2.00	40.82	NL	16/10/2019
8	Lukman Hutaaruk	Muara Huta Raja	1° 24' 47.359" N	98° 59' 22.445" E	2.00	2.00	39.72	NL	16/10/2019
9	Mhd Sukemi	Muara Huta Raja	1° 24' 42.960" N	98° 59' 52.320" E	3.00	3.00	56.34	L	16/10/2019
10	Yatiman	Muara Huta Raja	1° 25' 15.043" N	98° 59' 15.169" E	1.85	1.85	30.79	NL	16/10/2019
11	Yatiman 2	Muara Huta Raja	1° 25' 16.021" N	98° 59' 33.546" E	1.5	1.5	33.71	NL	16/10/2019
12	Jesman Chaniago	Muara Huta Raja	1° 24' 55.372" N	98° 58' 56.595" E	0.74	0.74	17.92	NL	16/10/2019
13	Jesman Chaniago 2	Muara Huta Raja	1° 24' 18.112" N	98° 59' 4.649" E	1.00	1.00	23.27	NL	16/10/2019
14	Samsuddin	Muara Huta Raja	1° 24' 31.079" N	98° 59' 33.696" E	2.75	2.75	46.65	NL	16/10/2019
15	Tongku Sibarani	Muara Huta Raja	1° 25' 14.349" N	98° 59' 11.417" E	2.00	2.00	34.13	NL	16/10/2019
16	Sapon	Muara Huta Raja	1° 24' 25.170" N	98° 58' 55.577" E	2.00	2.00	32.42	NL	16/10/2019
17	Sapon	Muara Huta Raja	1° 25' 1.033" N	98° 59' 49.084" E	1.00	1.00	22.73	NL	16/10/2019
18	Poniman	Muara Huta Raja	1° 25' 16.096" N	98° 59' 44.270" E	1.00	1.00	21.85	NL	16/10/2019
19	Sokhi Woloo Harefa	Muara Huta Raja	1° 25' 13.636" N	98° 59' 32.951" E	1.50	1.50	29.18	NL	16/10/2019
20	Eddis Parlington Purba	Muara Manompas	1° 26' 2.666" N	98° 54' 45.340" E	1.77	1.77	41.80	NL	04/10/2019
21	Palti Warman Siagian 1	Muara Manompas	1° 23' 17.562" N	98° 54' 3.186" E	1.00	1.00	24.70	L	04/10/2019
22	Palti Warman Siagian 2	Muara Manompas	1° 23' 20.796" N	98° 53' 38.330" E	2.00	2.00	41.96	L	04/10/2019
23	Jujung Siahaan	Muara Manompas	1° 23' 24.504" N	98° 53' 41.090" E	2.00	2.00	43.93	NL	04/10/2019
24	Andi Hudzaipa Matondang	Muara Manompas	1° 25' 43.605" N	98° 55' 45.465" E	1.00	1.00	19.34	NL	04/10/2019
25	Lamsinar Siregar 1	Muara Manompas	1° 25' 50.249" N	98° 54' 52.749" E	1.00	1.00	35.40	NL	04/10/2019
26	Lamsinar Siregar 2	Muara Manompas	1° 25' 23.955" N	98° 54' 58.459" E	0.25	0.25	1.36	NL	04/10/2019
27	Hot Binson Sibarani	Muara Manompas	1° 23' 18.276" N	98° 53' 46.656" E	1.00	1.00	20.31	L	04/10/2019
28	Donnes Dimperis Sihotang	Muara Manompas	1° 26' 13.474" N	98° 55' 18.649" E	1.00	1.00	23.01	NL	04/10/2019



Inspiring trust for a more resilient world.

No.	Estate / Kebun / Anggota	Lokasi	Koordinat GPS		Ringkasan Data Area (Ha)		Perkiraan Produksi TBS Tahunan (MT)	Status Liability (L/NL)	Tanggal Bergabung (untuk Petani Swadaya)
			Latitude / Garis lintang	Longitude / Garis bujur	Total Area yang Disertifikasi	Area Tertanam			
29	Junus Efendi Purba	Muara Manompas	1° 26' 6.493" N	98° 54' 44.399" E	1.88	1.88	36.29	NL	04/10/2019
30	Elyaman Purba	Muara Manompas	1° 23' 27.860" N	98° 53' 48.350" E	1.60	1.60	31.55	NL	04/10/2019
31	Rustam Dongoran	Muara Manompas	1° 23' 34.240" N	98° 53' 39.851" E	1.00	1.00	27.64	NL	04/10/2019
32	Gerhard Omikron Nainggolan	Muara Manompas	1° 26' 1.968" N	98° 55' 38.169" E	1.00	1.00	26.27	NL	04/10/2019
33	Piter Pakpahan 1	Muara Manompas	1° 26' 10.891" N	98° 54' 49.712" E	0.25	0.25	7.53	NL	04/10/2019
34	Piter Pakpahan 2	Muara Manompas	1° 25' 49.747" N	98° 55' 28.922" E	1.00	1.00	24.38	NL	04/10/2019
35	Ali Asri Batubara	Muara Manompas	1° 25' 16.024" N	98° 54' 56.706" E	1.00	1.00	21.94	NL	04/10/2019
36	Rudi Pardede	Muara Manompas	1° 25' 25.310" N	98° 55' 12.175" E	1.00	1.00	22.05	NL	04/10/2019
37	Dimpos Tarihoran	Muara Manompas	1° 25' 38.618" N	98° 55' 17.979" E	1.50	1.50	35.28	NL	04/10/2019
38	Muda Sintong Rambe 1	Muara Manompas	1° 26' 1.835" N	98° 54' 51.847" E	1.00	1.00	23.39	NL	04/10/2019
39	Muda Sintong Rambe 2	Muara Manompas	1° 25' 10.087" N	98° 53' 45.376" E	1.00	1.00	20.81	NL	04/10/2019
40	Zulkipli 1	Muara Manompas	1° 26' 6.550" N	98° 55' 7.691" E	1.00	1.00	22.01	NL	04/10/2019
41	Zulkipli 2	Muara Manompas	1° 26' 5.054" N	98° 54' 53.641" E	0.75	0.75	20.32	NL	04/10/2019
42	Zulkipli 3	Muara Manompas	1° 25' 10.202" N	98° 55' 13.489" E	1.00	1.00	19.97	NL	04/10/2019
43	Rohani Harahap	Muara Manompas	1° 25' 33.442" N	98° 55' 5.633" E	1.00	1.00	22.54	NL	04/10/2019
44	Palmarum Siahaan 1	Muara Manompas	1° 25' 23.808" N	98° 55' 29.067" E	1.00	1.00	25.12	NL	04/10/2019
45	Palmarum Siahaan 2	Muara Manompas	1° 26' 11.707" N	98° 55' 15.624" E	0.75	0.75	22.38	NL	04/10/2019
46	Titus Ojahan Tamba 1	Muara Manompas	1° 25' 42.185" N	98° 54' 48.525" E	3.00	3.00	74.96	NL	04/10/2019
47	Titus Ojahan Tamba 2	Muara Manompas	1° 25' 40.207" N	98° 55' 39.318" E	0.75	0.75	18.12	NL	04/10/2019
48	Jonni Simanungkalit 1	Muara Manompas	1° 26' 13.378" N	98° 54' 53.863" E	2.80	2.80	51.35	NL	07/08/2018
49	Jonni Simanungkalit 2	Muara Manompas	1° 26' 24.579" N	98° 55' 17.587" E	1.00	1.00	24.06	NL	07/08/2018
50	Damri Rambe 1	Muara Manompas	1° 25' 19.110" N	98° 55' 27.439" E	0.75	0.75	19.56	NL	07/08/2018
51	Damri Rambe 2	Muara Manompas	1° 26' 10.069" N	98° 55' 7.621" E	0.75	0.75	2.68	NL	07/08/2018
52	Damri Rambe 3	Muara Manompas	1° 25' 56.793" N	98° 55' 15.018" E	0.75	0.75	16.32	NL	07/08/2018
53	Henri Sihombing	Muara Manompas	1° 26' 6.337" N	98° 56' 4.058" E	1.00	1.00	26.01	NL	07/08/2018
54	Jansen Rambe 1	Muara Manompas	1° 26' 8.666" N	98° 55' 14.602" E	0.25	0.25	10.84	NL	07/08/2018
55	Jansen Rambe 2	Muara Manompas	1° 25' 53.474" N	98° 55' 0.195" E	0.50	0.50	11.96	NL	07/08/2018
56	Jansen Rambe 3	Muara Manompas	1° 26' 9.629" N	98° 55' 19.167" E	1.74	1.74	29.11	NL	07/08/2018

BSI Services Malaysia Sdn Bhd  
Co. Reg 200801003189  
Suite 29.01 Level 29,  
The Gardens North Tower,  
Mid Valley City,  
Lingkaran Syed Putra,  
59200 Kuala Lumpur

T: +6 03 9212 9638  
F: +6 03 9212 9639  
info.malaysia@bsigroup.com  
bsigroup.com/en-MY



No.	Estate / Kebun / Anggota	Lokasi	Koordinat GPS		Ringkasan Data Area (Ha)		Perkiraan Produksi TBS Tahunan (MT)	Status Liability (L/NL)	Tanggal Bergabung (untuk Petani Swadaya)
			Latitude / Garis lintang	Longitude / Garis bujur	Total Area yang Disertifikasi	Area Tertanam			
57	Daniel Simamora 1	Muara Manompas	1° 25' 20.098" N	98° 55' 12.350" E	0.75	0.75	19.09	NL	07/08/2018
58	Daniel Simamora 2	Muara Manompas	1° 25' 48.561" N	98° 55' 14.630" E	0.75	0.75	20.53	NL	07/08/2018
59	Daniel Simamora 3	Muara Manompas	1° 25' 30.128" N	98° 55' 16.186" E	1.00	1.00	24.22	NL	07/08/2018
60	Muhammad Idris Batubara	Muara Manompas	1° 25' 40.303" N	98° 54' 57.071" E	1.00	1.00	35.37	NL	07/08/2018
61	Parlin Hutagalung	Muara Manompas	1° 25' 28.042" N	98° 56' 4.752" E	1.00	1.00	25.60	NL	07/08/2018
62	Hermanto Nababan 1	Muara Manompas	1° 25' 12.631" N	98° 55' 1.896" E	0.75	0.75	28.19	NL	07/08/2018
63	Hermanto Nababan 2	Muara Manompas	1° 25' 32.834" N	98° 55' 20.987" E	0.75	0.75	11.95	NL	07/08/2018
64	Nelly Siahaan 1	Muara Manompas	1° 25' 19.994" N	98° 55' 15.823" E	0.75	0.75	2.27	NL	07/08/2018
65	Nelly Siahaan 2	Muara Manompas	1° 25' 12.889" N	98° 55' 26.569" E	0.75	0.75	16.88	NL	07/08/2018
66	Nelly Siahaan 3	Muara Manompas	1° 26' 14.994" N	98° 55' 8.197" E	0.50	0.50	12.47	NL	07/08/2018
67	Julkipli Nababan 1	Muara Manompas	1° 25' 59.755" N	98° 55' 24.889" E	1.00	1.00	3.05	NL	07/08/2018
68	Julkipli Nababan 2	Muara Manompas	1° 26' 16.519" N	98° 55' 21.949" E	1.00	1.00	21.88	NL	07/08/2018
69	Rinto Pane 1	Muara Manompas	1° 26' 18.001" N	98° 54' 57.572" E	0.75	0.75	11.58	NL	07/08/2018
70	Rinto Pane 2	Muara Manompas	1° 26' 17.819" N	98° 55' 4.161" E	0.75	0.75	27.82	NL	07/08/2018
71	Basaruddin Nasution	Tarapung Raya	1° 26' 14.497" N	98° 58' 32.240" E	1.15	1.15	23.51	NL	08/10/2019
72	Marakadim	Tarapung Raya	1° 25' 48.579" N	98° 57' 23.823" E	0.88	0.88	19.70	NL	08/10/2019
73	Kiman Siregar	Tarapung Raya	1° 25' 46.986" N	98° 58' 41.121" E	1.00	1.00	26.30	NL	08/10/2019
74	Ramlan Oloan Siregar	Tarapung Raya	1° 25' 36.951" N	98° 58' 18.446" E	0.50	0.50	8.47	NL	08/10/2019
75	Gunawan Harahap	Tarapung Raya	1° 25' 41.993" N	98° 58' 49.642" E	1.00	1.00	24.28	NL	08/10/2019
76	Musdar	Tarapung Raya	1° 26' 20.444" N	98° 58' 45.805" E	2.50	2.50	82.47	NL	08/10/2019
77	Ismail Muda Pohan	Tarapung Raya	1° 25' 41.183" N	98° 58' 43.178" E	2.69	2.69	48.41	NL	08/10/2019
78	Syaripuddin Siregar	Tarapung Raya	1° 25' 34.745" N	98° 58' 17.902" E	0.49	0.49	14.48	NL	08/10/2019
79	Ahmad Salim Siregar	Tarapung Raya	1° 24' 45.092" N	98° 58' 17.804" E	1.00	1.00	21.01	NL	08/10/2019
80	Sapri Dalimunte	Tarapung Raya	1° 26' 12.110" N	98° 57' 27.827" E	1.43	1.43	28.98	NL	08/10/2019
81	Bahtiar Siregar 1	Tarapung Raya	1° 25' 28.617" N	98° 58' 48.861" E	0.91	0.91	22.53	NL	08/10/2019
82	Bahtiar Siregar 2	Tarapung Raya	1° 25' 18.217" N	98° 58' 47.053" E	2.07	2.07	44.47	NL	08/10/2019
83	Parluhutan Siregar	Tarapung Raya	1° 26' 27.614" N	98° 58' 15.977" E	1.30	1.30	23.65	NL	08/10/2019
84	Pangadilan Rambe	Tarapung Raya	1° 25' 19.499" N	98° 58' 41.604" E	1.20	1.20	19.56	NL	08/10/2019



Inspiring trust for a more resilient world.

No.	Estate / Kebun / Anggota	Lokasi	Koordinat GPS		Ringkasan Data Area (Ha)		Perkiraan Produksi TBS Tahunan (MT)	Status Liabiliti (L/NL)	Tanggal Bergabung (untuk Petani Swadaya)
			Latitude / Garis lintang	Longitude / Garis bujur	Total Area yang Disertifikasi	Area Tertanam			
85	Sopyan Rambe	Tarapung Raya	1° 25' 31.307" N	98° 58' 29.381" E	1.50	1.50	37.26	NL	08/10/2019
86	Robil Harahap	Tarapung Raya	1° 26' 11.087" N	98° 57' 45.141" E	1.22	1.22	16.81	NL	08/10/2019
87	Swandi Nasution 1	Tarapung Raya	1° 25' 13.898" N	98° 58' 43.668" E	1.10	1.10	26.81	NL	12/10/2019
88	Swandi Nasution 2	Tarapung Raya	1° 26' 4.293" N	98° 57' 32.882" E	0.22	0.22	7.19	NL	12/10/2019
89	Marahalm Sitompul	Muara Manompas	1° 26' 5.598" N	98° 56' 45.612" E	1.00	1.00	22.07	NL	12/10/2019
90	Ruslan Aritonang	Muara Manompas	1° 25' 16.470" N	98° 56' 14.035" E	3.00	3.00	82.69	NL	12/10/2019
91	Desman Jaya Pohan	Muara Manompas	1° 25' 5.418" N	98° 56' 31.657" E	0.75	0.75	16.77	NL	12/10/2019
92	Adi Mulyono	Muara Manompas	1° 25' 43.644" N	98° 56' 56.906" E	1.84	1.84	33.68	NL	12/10/2019
93	Partahian Nasution	Muara Manompas	1° 26' 27.705" N	98° 56' 54.606" E	0.25	0.25	6.30	NL	12/10/2019
94	Saptua Pasaribu	Muara Manompas	1° 25' 58.394" N	98° 56' 49.322" E	0.75	0.75	16.43	NL	12/10/2019
95	Leman Siregar	Muara Manompas	1° 25' 56.890" N	98° 56' 46.462" E	1.00	1.00	24.01	NL	12/10/2019
96	Maulana Siregar	Muara Manompas	1° 25' 46.033" N	98° 56' 59.846" E	0.41	0.41	8.12	L	12/10/2019
97	Marual Pane	Muara Manompas	1° 25' 30.381" N	98° 56' 30.740" E	1.00	1.00	24.92	NL	12/10/2019
98	Herlan Sugianto Sitanggung	Muara Manompas	1° 25' 23.373" N	98° 55' 38.927" E	0.75	0.75	14.65	NL	12/10/2019
99	Tamsor Pardede	Mabang Pasir	1° 26' 9.154" N	98° 59' 19.241" E	1.05	1.05	21.55	NL	07/10/2019
100	Saddam Simbolon	Mabang Pasir	1° 24' 46.572" N	98° 58' 49.508" E	1.00	1.00	23.55	NL	07/10/2019
101	Sainal Galingging	Mabang Pasir	1° 26' 11.886" N	98° 59' 42.974" E	1.00	1.00	23.07	NL	07/10/2019
102	Eprianto Siregar	Mabang Pasir	1° 24' 39.105" N	98° 58' 47.741" E	1.00	1.00	20.85	NL	07/10/2019
103	Ahmad Husein Siregar	Mabang Pasir	1° 26' 18.351" N	98° 59' 35.402" E	1.00	1.00	21.80	NL	07/10/2019
104	Rohim Siregar	Mabang Pasir	1° 24' 37.034" N	98° 58' 46.766" E	1.00	1.00	18.38	NL	07/10/2019
105	Rohim Siregar	Muara Huta Raja	1° 24' 46.824" N	98° 58' 46.316" E	0.5	0.5	11.64	NL	07/10/20019
106	Syapian Siregar	Mabang Pasir	1° 24' 39.153" N	98° 58' 50.146" E	1.64	1.64	33.61	NL	07/10/2019
107	Amrijal Simbolon	Mabang Pasir	1° 24' 22.776" N	98° 58' 15.876" E	1.00	1.00	24.13	NL	08/10/2019
108	Imran Nasution 1	Muara Huta Raja	1° 25' 46.814" N	98° 59' 59.300" E	1.91	1.91	42.08	L	08/10/2019
109	Imran Nasution 2	Muara Huta Raja	1° 26' 30.274" N	98° 59' 31.989" E	1.75	1.75	40.81	L	08/10/2019
110	Imran Nasution 3	Muara Huta Raja	1° 25' 8.068" N	98° 56' 40.377" E	1.10	1.10	24.95	NL	08/10/2019
111	Lahuddin Nasution	Muara Huta Raja	1° 26' 38.410" N	98° 59' 45.915" E	0.85	0.85	19.43	NL	08/10/2019
112	Holid Nasution	Muara Huta Raja	1° 26' 24.870" N	98° 59' 51.788" E	0.75	0.75	22.33	NL	08/10/2019
113	Mardiana Napitupulu	Muara Huta Raja	1° 26' 46.976" N	98° 59' 30.296" E	1.00	1.00	23.38	NL	08/10/2019
114	Roslaini Hasibuan	Muara Huta Raja	1° 26' 23.064" N	98° 59' 49.298" E	1.54	1.54	38.06	L	08/10/2019

BSI Services Malaysia Sdn Bhd  
Co. Reg 200801003189  
Suite 29.01 Level 29,  
The Gardens North Tower,  
Mid Valley City,  
Lingkaran Syed Putra,  
59200 Kuala Lumpur

T: +6 03 9212 9638  
F: +6 03 9212 9639  
info.malaysia@bsigroup.com  
bsigroup.com/en-MY





Inspiring trust for a more resilient world.

No.	Estate / Kebun / Anggota	Lokasi	Koordinat GPS		Ringkasan Data Area (Ha)		Perkiraan Produksi TBS Tahunan (MT)	Status Liabiliti (L/NL)	Tanggal Bergabung (untuk Petani Swadaya)
			Latitude / Garis lintang	Longitude / Garis bujur	Total Area yang Disertifikasi	Area Tertanam			
115	Salamat	Muara Huta Raja	1° 21' 15.607" N	98° 58' 29.416" E	2.00	2.00	39.77	NL	08/10/2019
116	Puli	Muara Huta Raja	1° 26' 23.880" N	98° 59' 46.055" E	0.97	0.97	19.44	L	08/10/2019
117	Bangun Lubis	Muara Huta Raja	1° 26' 29.608" N	99° 0' 2.619" E	0.78	0.78	20.67	NL	08/10/2019
118	Junita Nasution	Muara Huta Raja	1° 25' 53.432" N	98° 58' 57.497" E	1.00	1.00	18.43	NL	08/10/2019
119	Siti Aisah Siregar	Muara Huta Raja	1° 22' 57.426" N	98° 57' 21.290" E	3.00	3.00	56.44	L	08/10/2019
120	Sari Darma Hasibuan	Muara Huta Raja	1° 26' 31.438" N	98° 59' 59.365" E	2.04	2.04	42.54	NL	08/10/2019
121	Maratua Tambunan	Muara Huta Raja	1° 21' 44.718" N	98° 58' 24.385" E	2.00	2.00	35.98	L	08/10/2019
122	Mara Kaya Harahap	Muara Huta Raja	1° 21' 34.859" N	98° 58' 19.528" E	3.00	3.00	54.78	L	08/10/2019
123	Muhammad Amin Ritonga	Muara Huta Raja	1° 21' 32.324" N	98° 58' 28.022" E	4.00	4.00	61.71	L	08/10/2019
124	Bahrum	Muara Huta Raja	1° 26' 34.427" N	98° 59' 28.574" E	2.29	2.29	62.76	NL	08/10/2019
125	Amran Nasution	Muara Huta Raja	1° 25' 47.571" N	98° 59' 46.634" E	3.00	3.00	54.32	NL	08/10/2019
126	Marasumendut Harahap	Muara Huta Raja	1° 21' 58.845" N	98° 58' 3.535" E	2.00	2.00	34.77	L	08/10/2019
127	Hotmatua Siregar	Muara Huta Raja	1° 26' 21.940" N	98° 59' 46.795" E	0.64	0.64	11.29	L	08/10/2019
128	Sawal Harahap	Muara Huta Raja	1° 26' 39.938" N	98° 59' 30.220" E	3.00	3.00	56.39	NL	08/10/2019
129	Parlindungan Hasibuan	Muara Huta Raja	1° 26' 0.151" N	98° 58' 59.700" E	1.20	1.20	31.31	NL	08/10/2019
130	Pahrin Pardosi	Muara Huta Raja	1° 26' 18.999" N	98° 59' 23.239" E	1.50	1.50	31.71	NL	08/10/2019
131	Amidan Nasution	Muara Huta Raja	1° 26' 29.918" N	98° 59' 25.132" E	2.00	2.00	43.74	NL	08/10/2019
132	MHD. Jakpar	Muara Huta Raja	1° 26' 27.219" N	98° 59' 51.331" E	0.46	0.46	12.32	NL	08/10/2019
133	Nadi Maharaya Simanjuntak	Muara Huta Raja	1° 21' 38.905" N	98° 58' 26.368" E	2.00	2.00	40.17	L	08/10/2019
134	Namlis Hasibuan 1	Muara Huta Raja	1° 26' 23.722" N	98° 59' 22.997" E	2.00	2.00	37.49	NL	08/10/2019
135	Namlis Hasibuan 2	Muara Huta Raja	1° 21' 19.649" N	98° 58' 29.519" E	2.00	2.00	36.26	L	08/10/2019
136	Edi Anwar Laoli	Simarlelan	1° 26' 21.649" N	98° 52' 52.056" E	2.00	2.00	62.11	L	18/08/2018
137	Hasan Waruwu	Simarlelan	1° 26' 47.347" N	98° 53' 0.340" E	1.60	1.60	29.25	L	18/08/2018
138	Arman Johan	Simarlelan	1° 26' 24.208" N	98° 52' 45.841" E	1.00	1.00	25.17	NL	18/08/2018
139	Bedali Laoli	Simarlelan	1° 26' 24.872" N	98° 52' 51.208" E	2.00	2.00	25.93	L	18/08/2018
140	Eferoni Waruwu	Simarlelan	1° 26' 49.997" N	98° 52' 53.892" E	0.90	0.90	12.54	NL	18/08/2018
141	Juni Ada Lawolo	Simarlelan	1° 26' 22.634" N	98° 52' 42.836" E	1.00	1.00	21.66	L	18/08/2018
142	Yuni Aro halawa	Simarlelan	1° 26' 29.254" N	98° 52' 51.385" E	1.40	1.40	25.92	L	18/08/2018
143	Bebalazi Zebua	Simarlelan	1° 26' 27.058" N	98° 52' 48.455" E	1.00	1.00	24.57	L	18/08/2018
144	Bebalazi Zabua 2	Simarlelan	1° 26' 25.600" N	98° 52' 35.754" E	2.5	2.5	51.73	NL	18/08/2018
145	Rasmudin Laoli	Simarlelan	1° 26' 7.760" N	98° 53' 16.579" E	2.00	2.00	42.42	NL	18/08/2018
146	Saroeli Bulolo	Simarlelan	1° 26' 47.691" N	98° 53' 9.091" E	3.00	3.00	68.02	NL	18/08/2018
147	Saroeli Bulolo 2	Simarlelan	1° 26' 47.149" N	98° 53' 15.683" E	2.00	2.00	45.89	NL	18/08/2018
148	Fati Ely Jega	Simarlelan	1° 26' 27.206" N	98° 52' 44.279" E	1.00	1.00	26.55	L	18/08/2018
149	Erwin Gulo	Simarlelan	1° 26' 2.413" N	98° 48' 42.880" E	2.40	2.40	38.61	NL	18/08/2018

BSI Services Malaysia Sdn Bhd  
Co. Reg 200801003189  
Suite 29.01 Level 29,  
The Gardens North Tower,  
Mid Valley City,  
Lingkaran Syed Putra,  
59200 Kuala Lumpur

T: +6 03 9212 9638  
F: +6 03 9212 9639  
info.malaysia@bsigroup.com  
bsigroup.com/en-MY



No.	Estate / Kebun / Anggota	Lokasi	Koordinat GPS		Ringkasan Data Area (Ha)		Perkiraan Produksi TBS Tahunan (MT)	Status Liabiliti (L/NL)	Tanggal Bergabung (untuk Petani Swadaya)
			Latitude / Garis lintang	Longitude / Garis bujur	Total Area yang Disertifikasi	Area Tertanam			
150	Erwin Gulo 2	Simarlemam	1° 25' 55.140" N	98° 48' 41.293" E	1.5	1.5	28.36	NL	18/08/2018
151	Sediaman Zendato	Simarlelan	1° 26' 43.914" N	98° 52' 52.459" E	2.00	2.00	38.70	L	18/08/2018
152	Pardamean	Simarlelan	1° 26' 45.360" N	98° 53' 3.267" E	2.00	2.00	39.85	NL	18/08/2018
153	Firman Lase	Simarlelan	1° 26' 2.459" N	98° 49' 42.215" E	2.00	2.00	45.53	NL	18/08/2018
154	Yamonaha Zai	Simarlelan	1° 26' 40.157" N	98° 52' 43.068" E	1.00	1.00	24.95	L	18/08/2018
155	Rami Sati	Simarlelan	1° 26' 21.032" N	98° 52' 40.110" E	1.00	1.00	10.47	L	18/08/2018
156	Arisman Buulolo	Simarlelan	1° 26' 37.700" N	98° 52' 46.847" E	2.00	2.00	38.09	L	18/08/2018
157	Arisman Bololo 2	Simarlelan	1° 26' 45.506" N	98° 52' 44.002" E	2.00	2.00	43.61	NL	18/08/2018
158	Bezisokhi Halawa	Simarlelan	1° 26' 45.407" N	98° 52' 56.302" E	0.94	0.94	21.44	NL	18/08/2018
159	Wo Zatulo Lawolo	Simarlelan	1° 25' 42.857" N	98° 53' 1.449" E	2.00	2.00	38.92	NL	18/08/2018
160	Muhammad Asrul Pohan	Hutaraja	1° 25' 53.035" N	98° 58' 46.701" E	1.02	1.02	23.66	NL	10/08/2018
161	Mhd Asrul Pohan 2	Lopo Baru	1° 26' 11.878" N	98° 59' 0.189" E	0.5	0.5	11.52	NL	10/08/2018
162	Mhd Asrul Pohan 3	Jalan Garuda	1° 26' 11.878" N	98° 59' 0.189" E	1.00	1.00	24.61	NL	10/08/2018
163	M Adnan Harahap	Hutaraja	1° 25' 49.177" N	98° 58' 58.992" E	1.55	1.55	32.89	NL	10/08/2018
164	Khairul Pasaribu	Hutaraja	1° 26' 4.504" N	98° 58' 58.036" E	1.37	1.37	24.85	NL	10/08/2018
165	Chairul Anwar Harahap 1	Hutaraja	1° 25' 52.345" N	98° 58' 49.003" E	0.43	0.43	11.91	NL	10/08/2018
166	Muhammad Nazir Nasution	Hutaraja	1° 25' 6.895" N	98° 58' 13.874" E	1.00	1.00	24.32	NL	10/08/2018
167	Hoiran Nasution	Hutaraja	1° 26' 13.390" N	98° 59' 12.092" E	1.50	1.50	30.72	NL	10/08/2018
168	Mustapa Pohan	Hutaraja	1° 25' 55.336" N	98° 58' 53.535" E	1.50	1.50	25.44	NL	10/08/2018
169	Yahya Harahap	Hutaraja	1° 26' 32.461" N	98° 59' 7.541" E	0.37	0.37	9.48	NL	10/08/2018
170	Nazamuddin Harahap	Hutaraja	1° 26' 43.794" N	98° 58' 12.413" E	1.96	1.96	38.61	NL	10/08/2018
171	Nazamuddin Harahap 2	Huta raja	1° 25' 51.493" N	98° 58' 43.800" E	1.6	1.6	20.17	NL	10/08/2018
172	Ahmad Sarkoi Tambunan	Hutaraja	1° 26' 19.071" N	98° 59' 27.162" E	0.50	0.50	7.89	NL	10/08/2018
173	Ibrahim Pohan	Hutaraja	1° 25' 58.043" N	98° 58' 46.424" E	1.75	1.75	31.43	NL	10/08/2018
174	Ahmadi Pohan	Hutaraja	1° 25' 50.010" N	98° 58' 48.757" E	0.50	0.50	12.32	NL	10/08/2018
175	Amrul Hudawi Siregar	Hutaraja	1° 25' 51.047" N	98° 59' 0.605" E	0.68	0.68	12.57	NL	10/08/2018
176	Darwan Nasution	Hutaraja	1° 26' 43.722" N	98° 59' 22.019" E	0.54	0.54	13.27	NL	10/08/2018
177	Zul Hendro Pane	Muara Ampolu	1° 25' 31.759" N	98° 54' 34.845" E	1.00	1.00	22.50	NL	06/08/2018
178	Zul Hendro 2	Muara Ampolu	1° 25' 33.716" N	98° 54' 34.596" E	1.3	1.3	23.08	NL	06/08/2018
179	Zul Hendro 3	Muara Ampolu	1° 23' 42.357" N	98° 53' 24.963" E	1.00	1.00	20.76	L	06/08/2018
180	Muhadi	Muara Ampolu	1° 25' 7.388" N	98° 54' 27.445" E	0.75	0.75	25.05	L	06/08/2018
181	Adi Sunardi Pohan	Muara Ampolu	1° 25' 41.203" N	98° 53' 51.372" E	0.50	0.50	10.41	NL	06/08/2018
182	Supriadi	Muara Ampolu	1° 25' 25.521" N	98° 54' 17.356" E	1.00	1.00	21.82	NL	06/08/2018
183	Susanto	Muara Ampolu	1° 25' 29.059" N	98° 54' 23.630" E	1.00	1.00	20.75	NL	06/08/2018
184	Darwin Harahap	Muara Ampolu	1° 25' 19.875" N	98° 54' 37.119" E	1.00	1.00	25.35	NL	06/08/2018
185	Saman	Muara Ampolu	1° 25' 56.010" N	98° 56' 30.101" E	1.00	1.00	24.02	NL	06/08/2018



Inspiring trust for a more resilient world.

No.	Estate / Kebun / Anggota	Lokasi	Koordinat GPS		Ringkasan Data Area (Ha)		Perkiraan Produksi TBS Tahunan (MT)	Status Liabiliti (L/NL)	Tanggal Bergabung (untuk Petani Swadaya)
			Latitude / Garis lintang	Longitude / Garis bujur	Total Area yang Disertifikasi	Area Tertanam			
186	Sutarto	Muara Ampolu	1° 25' 18.726" N	98° 54' 17.968" E	0.25	0.25	7.97	L	06/08/2018
187	Sutarto 2	Muara Ampolu	1° 25' 32.984" N	98° 54' 6.182" E	0.25	0.25	5.22	L	06/08/2018
188	Salim MarwaJi Nasution	Muara Ampolu	1° 26' 18.797" N	98° 53' 55.287" E	1.00	1.00	23.82	NL	06/08/2018
189	Thamrin Aritonang	Muara Ampolu	1° 25' 29.133" N	98° 54' 36.737" E	1.00	1.00	25.11	NL	06/08/2018
190	Darso	Muara Ampolu	1° 25' 22.201" N	98° 54' 33.635" E	0.90	0.90	20.55	NL	06/08/2018
191	Wasir	Muara Ampolu	1° 25' 40.927" N	98° 54' 11.020" E	0.30	0.30	9.10	NL	06/08/2018
192	Samson Hutabarat	Muara Ampolu	1° 25' 35.589" N	98° 54' 24.745" E	1.00	1.00	28.25	NL	06/08/2018
193	Roy Nauli Rambe	Muara Ampolu	1° 25' 15.854" N	98° 53' 30.600" E	1.00	1.00	26.23	L	06/08/2018
194	Roy Nauli Rambe 2	Muara Ampolu	1° 25' 13.354" N	98° 53' 29.982" E	2.2	2.2	34.28	L	06/08/2018
195	Diris Hutagalung 1	Mura Ampolu	1° 26' 5.045" N	98° 53' 58.564" E	1.00	1.00	24.17	NL	12/08/2018
196	Diris Hutagalung 2	Muara Ampolu	1° 26' 18.981" N	98° 53' 58.555" E	1.00	1.00	22.88	NL	12/08/2018
197	Sahdan Pasaribu	Muara Ampolu	1° 26' 14.199" N	98° 53' 59.747" E	1.00	1.00	23.07	NL	12/08/2018
198	Sadar Hutagalung	Muara Ampolu	1° 25' 57.276" N	98° 54' 11.037" E	0.25	0.25	9.38	NL	12/08/2018
199	Julhadi Siregar	Muara Ampolu	1° 26' 15.962" N	98° 54' 23.166" E	0.75	0.75	21.74	NL	12/08/2018
200	Riswanto Hutagalung	Muara Ampolu	1° 26' 16.612" N	98° 54' 13.165" E	1.00	1.00	21.78	NL	12/08/2018
201	Ahmad Husen	Muara Ampolu	1° 26' 4.895" N	98° 54' 31.346" E	0.25	0.25	8.60	NL	12/08/2018
202	Ramly Pane 1	Muara Ampolu	1° 26' 6.177" N	98° 54' 31.413" E	0.25	0.25	6.96	NL	12/08/2018
203	Ramly Pane 2	Muara Ampolu	1° 25' 50.420" N	98° 54' 9.442" E	1.00	1.00	23.27	NL	12/08/2018
204	Marijah Lubis	Muara Ampolu	1° 25' 50.869" N	98° 54' 11.083" E	0.25	0.25	6.44	NL	12/08/2018
205	Rohani Siregar	Muara Ampolu	1° 26' 29.385" N	98° 53' 52.970" E	1.00	1.00	24.02	NL	12/08/2018
206	Lukman Siregar	Muara Ampolu	1° 26' 3.888" N	98° 54' 28.569" E	1.00	1.00	23.77	NL	12/08/2018
207	Yunatas Pasaribu	Muara Ampolu	1° 26' 13.553" N	98° 54' 16.673" E	1.00	1.00	23.69	NL	12/08/2018
208	Aminuddin Sitompul	Muara Ampolu	1° 26' 16.943" N	98° 54' 16.735" E	1.00	1.00	26.34	NL	12/08/2018
209	Sulpenri Batubara	Muara Ampolu	1° 25' 54.511" N	98° 54' 9.933" E	1.00	1.00	22.81	NL	12/08/2018
210	Mulia Nasution	Pardamean	1° 26' 49.216" N	98° 57' 49.566" E	1.00	1.00	24.11	NL	20/08/2018
211	Jumardi Situmorang	Pardamean	1° 27' 5.962" N	98° 57' 20.267" E	2.00	2.00	50.07	NL	20/08/2018
212	Jumardi Situmorang 2	Tarapung Raya	1° 26' 8.895" N	98° 58' 43.582" E	0.52	0.52	7.15	NL	20/08/2018
213	Jumardi Situmorang 3	Tarapung Raya	1° 26' 9.289" N	98° 58' 46.234" E	1.4	1.4	18.64	NL	20/08/2018
214	Auladin Situmorang	Pardamean	1° 27' 23.342" N	98° 57' 54.552" E	1.00	1.00	22.05	NL	20/08/2018

BSI Services Malaysia Sdn Bhd  
Co. Reg 200801003189  
Suite 29.01 Level 29,  
The Gardens North Tower,  
Mid Valley City,  
Lingkaran Syed Putra,  
59200 Kuala Lumpur

T: +6 03 9212 9638  
F: +6 03 9212 9639  
info.malaysia@bsigroup.com  
bsigroup.com/en-MY







Inspiring trust for a more resilient world.

No.	Estate / Kebun / Anggota	Lokasi	Koordinat GPS		Ringkasan Data Area (Ha)		Perkiraan Produksi TBS Tahunan (MT)	Status Liability (L/NL)	Tanggal Bergabung (untuk Petani Swadaya)
			Latitude / Garis lintang	Longitude / Garis bujur	Total Area yang Disertifikasi	Area Tertanam			
215	Muhajir Simamora	Pardamean	1° 27' 49.377" N	98° 58' 52.992" E	0.70	0.70	23.65	NL	20/08/2018
216	Parlindungan Pulungan	Pardamean	1° 27' 48.888" N	98° 58' 40.440" E	0.50	0.50	12.42	NL	20/08/2018
217	Amron Siagian	Pardamean	1° 28' 27.490" N	98° 56' 47.744" E	1.00	1.00	23.08	NL	20/08/2018
218	Julkifli Harahap	Pardamean	1° 26' 35.879" N	98° 57' 39.203" E	1.00	1.00	22.33	NL	20/08/2018
219	Ali Rajab Situmorang	Pardamean	1° 27' 52.850" N	98° 58' 17.520" E	1.80	1.80	45.47	NL	20/08/2018
220	Herdiwanto Silitonga	Pardamean	1° 28' 32.270" N	98° 56' 48.525" E	0.96	0.96	22.69	NL	20/08/2018
221	Rolan Siregar	Pardamean	1° 26' 59.673" N	98° 57' 29.953" E	1.50	1.50	32.80	NL	20/08/2018
222	Syahril Ritonga	Pardamean	1° 27' 53.183" N	98° 58' 43.315" E	0.78	0.78	25.52	NL	20/08/2018
223	Junaedi Panggabean	Pardamean	1° 27' 41.659" N	98° 58' 50.847" E	2.00	2.00	45.04	NL	20/08/2018
224	Nikmat Silitonga	Pardamean	1° 27' 55.173" N	98° 58' 49.253" E	0.60	0.60	25.27	NL	20/08/2018
225	Bonar Ritonga	Pardamean	1° 27' 47.627" N	98° 58' 43.705" E	1.50	1.50	32.64	NL	20/08/2018
226	Rosidin Nasution	Pardamean	1° 27' 57.257" N	98° 58' 49.365" E	0.36	0.36	8.17	NL	20/08/2018
227	Toiron Situmorang	Pardamean	1° 26' 47.232" N	98° 57' 45.730" E	0.60	0.60	9.62	NL	20/08/2018
228	Hendri Simamora	Pardamean	1° 27' 51.035" N	98° 58' 49.143" E	1.50	1.50	31.25	NL	20/08/2018
229	Ibrohim Situmorang	Pardamean	1° 26' 47.782" N	98° 57' 46.918" E	0.75	0.75	27.25	NL	20/08/2018
230	Parlaungan Hasibuan	Pardamean	1° 27' 51.822" N	98° 58' 46.432" E	0.95	0.95	25.49	NL	20/08/2018
231	Satdiana Harahap	Bandar Hapinis	1° 27' 31.750" N	99° 0' 42.739" E	0.50	0.50	15.45	NL	14/10/2019
232	Siti Aisah Sihombing	Bandar Hapinis	1° 27' 42.443" N	99° 0' 7.388" E	0.35	0.35	8.90	NL	14/10/2019
233	Zulkifli	Bandar Hapinis	1° 27' 39.279" N	99° 0' 30.026" E	0.50	0.50	13.23	NL	14/10/2019
234	Alimuddin	Bandar Hapinis	1° 26' 42.576" N	99° 0' 28.241" E	1.00	1.00	16.39	L	14/10/2019
235	Wagimin	Bandar Hapinis	1° 26' 23.621" N	99° 0' 37.973" E	0.75	0.75	25.93	NL	14/10/2019
236	Pangkal Gunawan	Bandar Hapinis	1° 26' 22.480" N	99° 0' 12.030" E	1.50	1.50	28.10	NL	14/10/2019
237	Perdamean	Bandar Hapinis	1° 27' 27.638" N	99° 0' 57.145" E	0.88	0.88	17.06	NL	14/10/2019
238	Marwan	Bandar Hapinis	1° 26' 48.711" N	99° 0' 35.819" E	1.00	1.00	22.17	NL	14/10/2019
239	Dede Prayudi	Bandar Hapinis	1° 27' 12.458" N	99° 0' 48.494" E	0.50	0.50	11.23	L	14/10/2019
240	Sainal	Bandar Hapinis	1° 27' 32.838" N	99° 0' 23.044" E	1.00	1.00	31.27	NL	14/10/2019
241	Sopian Hadi Sanjaya Sir	Bandar Hapinis	1° 27' 17.995" N	99° 0' 32.366" E	1.00	1.00	22.97	NL	14/10/2019
242	Adnan Yusuf Lubis	Bandar Hapinis	1° 27' 32.049" N	99° 0' 28.671" E	1.20	1.20	26.08	NL	14/10/2019
243	Ainuddin	Bandar Hapinis	1° 27' 7.994" N	99° 0' 25.423" E	0.75	0.75	25.13	NL	14/10/2019
244	Mahmud Nasution	Bandar Hapinis	1° 27' 26.210" N	99° 0' 10.408" E	1.00	1.00	23.16	NL	14/10/2019
245	Hasbi	Bandar Hapinis	1° 27' 39.732" N	99° 0' 20.482" E	1.50	1.50	27.94	NL	14/10/2019
246	Subuh Lubis	Bandar Hapinis	1° 27' 22.078" N	99° 0' 41.541" E	2.00	2.00	41.76	NL	14/10/2019



Inspiring trust for a more resilient world.

No.	Estate / Kebun / Anggota	Lokasi	Koordinat GPS		Ringkasan Data Area (Ha)		Perkiraan Produksi TBS Tahunan (MT)	Status Liability (L/NL)	Tanggal Bergabung (untuk Petani Swadaya)
			Latitude / Garis lintang	Longitude / Garis bujur	Total Area yang Disertifikasi	Area Tertanam			
247	Abdul Hamid Siregar 1	Muara Manompas	1° 24' 39.560" N	98° 56' 37.219" E	1.00	1.00	24.24	L	11/08/2018
248	Abdul Hamid Siregar 2	Muara Manompas	1° 25' 37.386" N	98° 56' 43.809" E	0.75	0.75	13.34	NL	11/08/2018
249	Abdul Hamid Siregar 3	Muara Manompas	1° 25' 55.243" N	98° 56' 57.082" E	0.25	0.25	4.11	NL	11/08/20018
250	Kliwon	Muara Manompas	1° 25' 16.888" N	98° 57' 3.846" E	1.00	1.00	25.17	NL	11/08/2018
251	Sugiman	Muara Manompas	1° 25' 2.027" N	98° 55' 57.320" E	0.75	0.75	23.56	L	11/08/2018
252	Misron Hutabarat	Muara Manompas	1° 25' 15.396" N	98° 56' 47.602" E	1.00	1.00	22.78	NL	11/08/2018
253	Muhammad Yuhdi Siregar	Muara Manompas	1° 26' 2.297" N	98° 56' 48.818" E	0.75	0.75	23.94	NL	11/08/2018
254	Mulyadin Saputra HRP	Muara Manompas	1° 25' 59.003" N	98° 56' 39.324" E	0.25	0.25	6.98	NL	11/08/2018
255	Mulyadin Saputra Harahap 2	Huta Raja	° 25' 0.621" N	98° 56' 33.626" E	0.75	0.75	15.49	NL	11/08/20018
256	Ali Enda Harahap	Muara Manompas	1° 25' 29.868" N	98° 57' 52.870" E	1.00	1.00	19.58	L	11/08/2018
257	Aminuddin Hasibuan	Muara Manompas	1° 25' 8.105" N	98° 56' 30.394" E	0.75	0.75	13.72	L	11/08/2018
258	Aminuddin Hasibuan 2	Muara Manompas	1° 25' 49.579" N	98° 57' 20.350" E	0.75	0.75	15.94	NL	11/08/20018
259	Aminuddin Hasibuan 3	Muara Manompas	1° 24' 54.888" N	98° 56' 57.009" E	0.75	0.75	19.65	L	11/08/20018
260	Budi Susanto	Muara Manompas	1° 26' 23.802" N	98° 57' 3.896" E	0.25	0.25	17.78	NL	11/08/2018
261	Pardomuan Pane	Muara Manompas	1° 26' 1.562" N	98° 56' 42.205" E	1.00	1.00	10.89	NL	11/08/2018
262	Muhammad Zainul Hasibuan	Muara Ampolu	1° 25' 42.738" N	98° 49' 25.293" E	5.00	5.00	123.81	L	24/08/2018
263	Mulia Simatupang	Muara Ampolu	1° 25' 56.516" N	98° 52' 54.790" E	2.00	2.00	45.50	NL	24/08/2018
264	Basyaruddin Tambunan	Muara Ampolu	1° 25' 25.181" N	98° 47' 41.542" E	9.00	9.00	120.26	L	24/08/2018
265	Rahman Gultom	Muara Ampolu	1° 25' 38.825" N	98° 52' 53.066" E	1.00	1.00	27.20	NL	24/08/2018
266	Kaman	Muara Ampolu	1° 26' 9.241" N	98° 53' 31.764" E	2.00	2.00	44.69	NL	24/08/2018
267	Saidi Siregar	Muara Ampolu	1° 26' 13.083" N	98° 53' 52.971" E	1.00	1.00	23.33	NL	24/08/2018
268	Aminurdin	Muara Ampolu	1° 25' 41.253" N	98° 50' 17.196" E	2.00	2.00	36.86	NL	24/08/2018
269	Idul Fitri Sidabutar 1	Muara Ampolu	1° 25' 18.865" N	98° 53' 10.014" E	1.00	1.00	21.41	L	24/08/2018
270	Idul Fitri Sidabutar 2	Muara Ampolu	1° 25' 17.439" N	98° 53' 12.978" E	0.25	0.25	7.33	L	24/08/2018
271	Idul Fitri Sidabutar 3	Muara Ampolu	1° 25' 20.020" N	98° 53' 11.529" E	1.00	1.00	22.06	L	24/08/2018
272	Hasiholan Nainggolan	Muara Ampolu	1° 25' 33.501" N	98° 53' 34.147" E	0.25	0.25	7.90	NL	24/08/2018
273	Ponten Siagian	Muara Ampolu	1° 26' 13.450" N	98° 52' 58.357" E	2.25	2.25	57.99	NL	24/08/2018
274	Maliaki Marbun	Muara Ampolu	1° 26' 6.109" N	98° 53' 38.254" E	1.00	1.00	25.53	NL	24/08/2018

BSI Services Malaysia Sdn Bhd  
Co. Reg 200801003189  
Suite 29.01 Level 29,  
The Gardens North Tower,  
Mid Valley City,  
Lingkaran Syed Putra,  
59200 Kuala Lumpur

T: +6 03 9212 9638  
F: +6 03 9212 9639  
info.malaysia@bsigroup.com  
bsigroup.com/en-MY





Inspiring trust for a more resilient world.

No.	Estate / Kebun / Anggota	Lokasi	Koordinat GPS		Ringkasan Data Area (Ha)		Perkiraan Produksi TBS Tahunan (MT)	Status Liability (L/NL)	Tanggal Bergabung (untuk Petani Swadaya)
			Latitude / Garis lintang	Longitude / Garis bujur	Total Area yang Disertifikasi	Area Tertanam			
275	Marhum Ali Siregar 1	Muara Ampolu	1° 26' 3.423" N	98° 53' 8.910" E	0.25	0.25	6.36	L	24/08/2018
276	Marhum Ali Siregar 2	Muara Ampolu	1° 25' 43.797" N	98° 53' 6.284" E	1.40	1.40	20.27	NL	24/08/2018
277	Sultoni Rambe	Muara Ampolu	1° 25' 54.556" N	98° 53' 20.554" E	1.00	1.00	23.57	NL	24/08/2018
278	Herman	Muara Ampolu	1° 26' 17.642" N	98° 52' 52.962" E	1.80	1.80	31.09	L	24/08/2018
279	Sudirman Hasibuan	Muara Ampolu	1° 26' 24.384" N	98° 52' 29.194" E	1.50	1.50	37.32	L	24/08/2018
280	Ramli	Muara Ampolu	1° 25' 18.270" N	98° 53' 16.118" E	2.00	2.00	40.31	L	24/08/2018
281	Muhammad Sukri	Muara Ampolu	1° 25' 22.561" N	98° 53' 35.504" E	2.00	2.00	36.34	L	24/08/2018
282	Agus Jontra Pardamean	Aek Nabirong	1° 23' 18.111" N	98° 53' 59.418" E	1.00	1.00	18.79	L	15/03/2020
283	Basar Tamba	Muara Manompas	1° 25' 47.501" N	98° 54' 47.469" E	0.61	0.61	10.87	NL	15/03/2020
284	Daminar Sibagariang	Rianiate I	1° 26' 45.990" N	98° 55' 24.483" E	1.00	1.00	17.68	NL	15/03/2020
285	Donni Dongoran	Muara Manompas	1° 25' 27.850" N	98° 55' 25.240" E	0.75	0.75	14.25	NL	15/03/2020
286	Pendi Simamora	Muara Upu	1° 25' 37.089" N	98° 55' 13.944" E	2.00	2.00	33.90	NL	15/03/2020
287	Erwin Thamrin Simangunsong	Huta Raja	1° 26' 16.527" N	98° 55' 10.943" E	1.00	1.00	8.26	NI	15/03/2020
288	Hakmatua Siregar	Muara Manompas	1° 24' 51.230" N	98° 55' 22.912" E	0.79	0.79	18.30	NL	15/03/2020
289	Jaharuddin Sitompul	MuarManompas	1° 26' 20.909" N	98° 55' 0.478" E	0.5	0.5	9.23	NL	15/03/2020
290	Sintong Sihombing	Huta Raja	1° 24' 23.816" N	98° 54' 23.363" E	2.00	2.00	39.75	NL	15/03/2020
291	Lamtiar Panggabean	Muara Upu	1° 23' 9.835" N	98° 53' 52.202" E	1.88	1.88	37.27	L	15/03/2020
292	Sumiyono	Huta Raja	1° 25' 48.068" N	98° 54' 57.479" E	1.00	1.00	22.80	NL	15/03/2020
293	Muhammad Sholihin	Rianiate I	1° 25' 15.871" N	98° 55' 8.770" E	1.00	1.00	20.76	NL	15/03/2020
294	Ruhut Simanungkalit 1	Muara manompas	1° 25' 46.584" N	98° 54' 50.387" E	0.4	0.4	9.74	NL	15/03/2020
295	Ruhut Simanungkalit 2	Simarlelan	1° 25' 37.757" N	98° 54' 48.591" E	1.00	1.00	23.90	NL	15/03/2020
296	Ruhut Simanungkalit 3	Danau Suhat	1° 25' 24.562" N	98° 48' 31.263" E	6.00	6.00	108.75	NL	15/03/2020
297	Muridi	Huta Raja	1° 25' 15.871" N	98° 55' 8.770" E	0.75	0.75	17.68	NL	15/03/2020
298	Nartiasih	Huta Raja	1° 25' 28.956" N	98° 54' 57.609" E	1.00	1.00	21.96	NL	15/03/2020
299	Peteria Sialaggan	Huta Raja	1° 26' 10.174" N	98° 55' 13.007" E	1.00	1.00	17.86	NL	15/03/2020
300	Poltak Saut Maringan Simangunsong	Muara Manompas	1° 26' 7.889" N	99° 0' 30.600" E	1.00	1.00	24.80	NL	15/03/2020
301	Salome Siahaan	Muara Manompas	1° 24' 33.440" N	98° 55' 25.003" E	1.00	1.00	20.87	NL	15/03/2020
302	Sahmuddin Lubis	Muara Manompas	1° 25' 35.652" N	98° 55' 18.102" E	0.89	0.89	19.75	NL	15/03/2020



Inspiring trust for a more resilient world.

No.	Estate / Kebun / Anggota	Lokasi	Koordinat GPS		Ringkasan Data Area (Ha)		Perkiraan Produksi TBS Tahunan (MT)	Status Liabiliti (L/NL)	Tanggal Bergabung (untuk Petani Swadaya)
			Latitude / Garis lintang	Longitude / Garis bujur	Total Area yang Disertifikasi	Area Tertanam			
303	Sepriwi Wira Nada Situmorang	Huta Raja	1° 26' 2.233" N	98° 54' 55.299" E	1.00	1.00	22.74	NL	15/03/2020
304	Salamat	Muara Manompas	1° 26' 11.240" N	98° 54' 57.861" E	1.49	1.49	28.78	NL	15/03/2020
305	Rudi Grisimon Panggabean	Aek Nabirong	1° 23' 23.795" N	98° 53' 55.727" E	1.00	1.00	20.96	L	15/03/2020
306	Suratno	Rianiate I	1° 25' 32.551" N	98° 54' 56.523" E	0.75	0.75	18.75	NL	15/03/2020
307	Esteria Simanjuntak	Muara Manompas	1° 25' 37.190" N	98° 55' 25.750" E	2.00	2.00	34.68	NL	15/03/2020
308	Rita Hutagalung 1	Rianiate I	1° 24' 22.055" N	98° 55' 7.554" E	1.00	1.00	22.86	NL	15/03/2020
309	Rita Hutagalung 2	Rianiate I	1° 25' 48.108" N	98° 55' 11.415" E	1.00	1.00	20.76	NL	15/03/2020
310	Tombang Anggiat Humusor Simanungkalit	Huta Raja	1° 25' 54.681" N	98° 54' 36.003" E	0.25	0.25	5.64	NL	15/03/2020
311	Elperia Galingging	Huta Raja	1° 25' 48.108" N	98° 55' 11.415" E	1.00	1.00	17.84	NL	15/03/2020
312	Yusran Aritonang	Muara Manompas	1° 25' 32.196" N	98° 55' 25.991" E	0.75	0.75	16.94	NL	15/03/2020
313	Nurintan	Bandar Hapinis	1° 26' 40.175" N	99° 0' 28.583" E	0.75	0.75	18.64	NL	15/03/2020
314	Ahmad Edy	Bandar Hapinis	1° 27' 3.521" N	99° 0' 28.127" E	1.00	1.00	17.34	NL	15/03/2020
315	Muhammad Syukur	Aek Sikkip	1° 27' 44.029" N	99° 0' 30.600" E	1.00	1.00	20.86	NL	15/03/2020
316	Warsih	Bandar hapinis	1° 27' 37.842" N	99° 0' 32.359" E	1.00	1.00	21.73	NL	15/03/2020
317	Rosib Hasibuan	Bandar Hapinis	1° 27' 50.613" N	99° 0' 19.042" E	2.00	2.00	28.76	NL	15/03/2020
318	Ilin Suriadi	Bandar Hapinis	1° 26' 19.434" N	99° 0' 29.167" E	2.00	2.00	30.76	NL	15/03/2020
319	Sartono	Aek Sikkip	1° 27' 46.303" N	99° 0' 44.707" E	0.5	0.5	11.47	NL	15/03/2020
320	Timbang Nasution	Bandar Hapinis	1° 23' 23.855" N	99° 1' 12.065" E	1.00	1.00	18.65	NL	15/03/2020
321	Suryani	Bandar Hapinis	1° 27' 46.139" N	99° 0' 35.740" E	1.00	1.00	17.97	NL	15/03/2020
322	Nurdin Pulungan	Bandar Hapinis	1° 27' 37.126" N	99° 0' 8.643" E	0.21	0.21	4.89	NL	15/03/2020
323	Syarifuddin Harahap	Bandar Hapinis	1° 27' 37.916" N	98° 59' 55.562" E	0.5	0.5	9.28	NL	15/03/2020
324	Tukino	Sibirong-Birong	1° 28' 26.076" N	98° 56' 51.641" E	1.00	1.00	21.06	NL	15/03/2020
325	Hamiruddin	Pardamean	1° 28' 2.883" N	98° 57' 27.413" E	1.5	1.5	13.75	NL	15/03/2020
326	Amson Suhendra Simamora	Pardamean	1° 27' 34.935" N	98° 58' 51.570" E	0.5	0.5	97.30	NL	15/03/2020
327	Rahmad Mulia Dalimunthe	Pardamean	1° 27' 29.697" N	98° 58' 42.014" E	0.27	0.27	57.30	NL	20/08/2018
328	Awaluddin Simamora	Pardamean	1° 27' 40.673" N	98° 58' 53.545" E	1.00	1.00	19.57	NL	20/08/2018
329	Sukri Siregar	Lubuk Tano	1° 26' 47.464" N	98° 58' 20.404" E	2.00	2.00	34.36	NL	20/08/2018

BSI Services Malaysia Sdn Bhd  
Co. Reg 200801003189  
Suite 29.01 Level 29,  
The Gardens North Tower,  
Mid Valley City,  
Lingkaran Syed Putra,  
59200 Kuala Lumpur

T: +6 03 9212 9638  
F: +6 03 9212 9639  
info.malaysia@bsigroup.com  
bsigroup.com/en-MY





Inspiring trust for a more resilient world.

No.	Estate / Kebun / Anggota	Lokasi	Koordinat GPS		Ringkasan Data Area (Ha)		Perkiraan Produksi TBS Tahunan (MT)	Status Liabiliti (L/NL)	Tanggal Bergabung (untuk Petani Swadaya)
			Latitude / Garis lintang	Longitude / Garis bujur	Total Area yang Disertifikasi	Area Tertanam			
330	Nenni Nasution	Pardamean	1° 28' 10.786" N	98° 57' 14.484" E	0.6	0.6	12.65	NL	20/08/2018
331	Marihot Simamora	Pardamean	1° 27' 31.850" N	98° 58' 49.124" E	1.7	1.7	37.94	NL	20/08/2018
332	Sabaruddin Ritonga	Pardamean	1° 27' 53.118" N	98° 58' 38.001" E	1.00	1.00	21.75	NL	20/08/2018
333	Zainal Aripin Nasution	Huta Raja	1° 25' 26.155" N	98° 56' 38.014" E	1.00	1.00	19.83	NL	11/08/2018
334	Taslim Hasibuan 1	Huta Raja	1° 25' 10.409" N	98° 56' 26.944" E	0.75	0.75	16.70	L	11/08/2018
335	Taslim Hasibuan 2	Muara Manompas	1° 25' 10.464" N	98° 56' 30.156" E	0.75	0.75	17.94	L	11/08/2018
336	Sahnun Harahap	Huta Raja	1° 25' 36.832" N	98° 56' 41.019" E	0.75	0.75	18.44	L	11/08/2018
337	Saaman 1	Huta Raja	1° 25' 14.694" N	98° 56' 27.345" E	0.25	0.25	5.08	NL	11/08/2018
338	Saaman 2	Huta Raja	1° 25' 16.757" N	98° 56' 37.757" E	1.00	1.00	22.74	NL	11/08/2018
339	Rahmat Hidayat	Huta Raja	1° 25' 43.767" N	98° 56' 27.517" E	0.25	0.25	6.87	NL	11/08/2018
340	Sunarto	Rianiate I	1° 25' 27.107" N	98° 56' 20.344" E	0.2	0.2	4.55	NL	11/08/2018
341	Burhanuddin	Muara Manompas	1° 25' 52.600" N	98° 56' 12.846" E	0.7	0.7	16.64	L	11/08/2018
342	Parlaungan Sitanggung	Muara Upu	1° 23' 8.321" N	98° 54' 1.812" E	3.00	3.00	58.94	L	11/08/2018
343	Muhammad Ali Rambe	Muara Manompas	1° 25' 50.148" N	98° 57' 17.205" E	1.00	1.00	21.62	NL	11/08/2018
344	Imran Nasution	Huta Raja	1° 26' 21.238" N	98° 59' 23.792" E	0.75	0.75	20.38	L	11/08/2018
345	Boiran Afandi	Muara Manompas	1° 24' 11.153" N	98° 56' 41.910" E	2.00	2.00	43.55	L	11/08/2018
346	Samio	Huta Raja	1° 26' 8.678" N	98° 57' 21.105" E	1.00	1.00	18.64	NL	11/08/2018
347	Sunardi	Muara Manompas	1° 25' 36.936" N	98° 55' 42.476" E	1.00	1.00	21.74	NL	11/08/2018
348	Khoirul Romadon Simamora	Muara Huta Raja	1° 25' 38.512" N	98° 59' 33.035" E	0.8	0.8	15.36	NL	07/10/2019
349	Parningotan	Muara Huta Raja	1° 25' 34.465" N	98° 59' 49.160" E	1.88	1.88	45.57	NL	07/10/2019
350	Bangun Siregar	Muara Huta Raja	1° 25' 53.938" N	98° 59' 16.991" E	0.83	0.83	18.66	NL	07/10/2019
351	Nuar Hasibuan	Mabang Pasir	1° 25' 55.988" N	98° 59' 20.641" E	1.00	1.00	21.00	NL	07/10/2019
352	Nurhaida Siregar	Muara Huta Raja	1° 25' 53.866" N	98° 59' 19.883" E	0.5	0.5	12.22	NL	07/10/2019
353	Rudi Saputra Hasibuan	Mabang Pasir	1° 26' 12.780" N	98° 59' 28.049" E	1.00	1.00	23.06	NL	07/10/2019
354	Makmur Pakpahan 1	Muara Huta Raja	1° 25' 50.468" N	98° 59' 17.383" E	1.00	1.00	21.73	NL	07/10/2019
355	Makmur Pakpahan 2	Muara Huta Raja	1° 25' 53.226" N	98° 59' 25.534" E	0.85	0.85	18.49	NL	07/10/2019
356	Yusup Siregar	Mabang Pasir	1° 25' 36.301" N	99° 0' 1.510" E	0.5	0.5	12.36	NL	07/10/2019
357	Arpan Rambe	Mabang Pasir	1° 25' 31.522" N	98° 59' 50.835" E	1.00	1.00	18.77	NL	07/10/2019
358	Saidal Gumontar Siregar	Mabang Pasir	1° 26' 13.689" N	98° 59' 34.441" E	1.00	1.00	22.98	NL	07/10/2019
359	Hasrul Galingging	Muara Huta Raja	1° 26' 9.050" N	98° 59' 32.776" E	2.00	2.00	35.57	NL	07/10/2019
360	Subu Hari Siregar	Muara Huta Raja	1° 24' 32.795" N	98° 58' 53.451" E	2.00	2.00	42.76	NL	07/10/2019
361	Isroil Nasution	Muara Huta Raja	1° 24' 40.794" N	98° 58' 53.189" E	1.00	1.00	23.77	NL	07/10/2019
362	Bahrul Galingging 1	Muara Huta Raja	1° 26' 6.137" N	98° 59' 33.057" E	0.70	0.70	16.55	NL	07/10/2019

BSI Services Malaysia Sdn Bhd  
Co. Reg 200801003189  
Suite 29.01 Level 29,  
The Gardens North Tower,  
Mid Valley City,  
Lingkaran Syed Putra,  
59200 Kuala Lumpur

T: +6 03 9212 9638  
F: +6 03 9212 9639  
info.malaysia@bsigroup.com  
bsigroup.com/en-MY





Inspiring trust for a more resilient world.

No.	Estate / Kebun / Anggota	Lokasi	Koordinat GPS		Ringkasan Data Area (Ha)		Perkiraan Produksi TBS Tahunan (MT)	Status <i>Liability</i> (L/NL)	Tanggal Bergabung (untuk Petani Swadaya)
			Latitude / Garis lintang	Longitude / Garis bujur	Total Area yang Disertifikasi	Area Tertanam			
363	Bahrul Galingging 2	Muara Huta Raja	1° 26' 9.816" N	98° 59' 35.631" E	0.67	0.67	12.75	NL	07/10/2019
364	Kali Tambunan	Mabang Pasir	1° 26' 12.485" N	98° 59' 38.512" E	0.3	0.3	6.38	NL	07/10/2019
365	Safrijal Siregar	Muara Huta Raja	1° 25' 30.130" N	98° 59' 57.461" E	1.00	1.00	20.07	NL	07/10/2019
366	Yulianus Zebua	Rianiate II	1° 26' 33.827" N	98° 52' 46.436" E	2.00	2.00	37.83	L	18/08/2018
367	Jusrianto Lauly	Simarlelan	1° 26' 33.740" N	98° 52' 55.040" E	2.8	2.8	57.62	L	18/08/2018
368	Talizonekhe Halawa	Simarlelan	1° 26' 48.584" N	98° 52' 57.225" E	1.5	1.5	27.76	L	18/08/2018
369	Arianus Dohona	Muara Ampolu	1° 26' 28.582" N	98° 52' 57.076" E	1.4	1.4	25.54	L	18/08/2018
370	Faozi Duhu Halawa	Rianiate I	1° 24' 14.900" N	98° 55' 25.919" E	1.00	1.00	21.98	L	18/08/2018
371	Sedyaman Giawa	Sihapas	1° 27' 15.676" N	98° 53' 21.348" E	1.5	1.5	25.08	L	18/08/2018
372	Tolosokhi Lase 1	Rianiate II	1° 25' 55.210" N	98° 53' 9.114" E	1.00	1.00	22.63	L	18/08/2018
373	Tolosokhi Lase 2	Rianiate II	1° 25' 58.578" N	98° 53' 37.807" E	0.25	0.25	5.52	L	18/08/2018
374	Atulo'o Laoli 1	Rianiate II	1° 26' 56.573" N	98° 52' 59.284" E	1.00	1.00	19.88	L	18/08/2018
375	Atulo'o Laoli 2	Muara Ampolu	1° 26' 40.978" N	98° 52' 57.952" E	1.00	1.00	20.08	L	18/08/2018
376	Atulo'o Laoli 3	Simarlelan	1° 26' 29.619" N	98° 50' 31.032" E	1.5	1.5	23.24	L	18/08/2018
377	Samuel	Muara Ampolu	1° 26' 42.019" N	98° 52' 48.916" E	0.5	0.5	12.73	L	18/08/2018
378	Miliana Bulolo	Simarlelan	1° 26' 36.336" N	98° 52' 43.034" E	1.00	1.00	19.87	L	18/08/2018
379	Nelli Sitompul	Muara Ampolu	1° 26' 20.003" N	98° 52' 47.915" E	1.5	1.5	27.66	L	18/08/2018
380	Poltak Manjalo Sitompul	Simarlelan	1° 25' 47.261" N	98° 50' 26.280" E	2.00	2.00	35.63	L	18/08/2018
381	Fatieli Buulolo	Muara Manompas	1° 24' 14.894" N	98° 55' 7.595" E	1.00	1.00	23.37	L	18/08/2018
382	Sugeng	Bongal	1° 24' 41.012" N	98° 59' 46.130" E	1.00	1.00	22.55	NL	16/10/2019
383	Legimin	Bongal	1° 24' 47.489" N	98° 59' 32.505" E	2	2	35.59	NL	16/10/2019
384	Lahuddin Nasution	Bongal	1° 25' 2.231" N	98° 59' 8.921" E	1.5	1.5	28.85	NL	16/10/2019
385	Salim Lubis	Muara Huta Raja	1° 24' 32.645" N	98° 58' 56.959" E	2.00	2.00	37.20	NL	16/10/2019
386	Juang Harahap	Muara Huta Raja	1° 24' 26.795" N	98° 59' 0.527" E	2.00	2.00	33.05	NL	16/10/2019
387	Kismanto	Muara Huta Raja	1° 25' 25.369" N	98° 59' 14.932" E	1.00	1.00	24.24	NL	16/10/2019
388	Jueli Jebua	Muara Huta Raja	1° 24' 44.633" N	98° 58' 43.422" E	1.00	1.00	22.92	NL	16/10/2019
389	Ade Saputra Wijaya	Muara Huta Raja	1° 24' 43.688" N	98° 58' 49.436" E	1.00	1.00	20.64	NL	16/10/2019
390	Muhammad Iqbal 1	Bongal	1° 24' 38.520" N	98° 58' 38.370" E	10	10	183.74	NL	16/10/2019
391	Muhammad Iqbal 2	Muara Huta Raja	1° 24' 49.283" N	98° 58' 56.347" E	1.5	1.5	31.16	NL	16/10/2019
392	Muhammad Iqbal 3	Muara Huta Raja	1° 24' 37.889" N	98° 58' 53.786" E	1.00	1.00	23.32	NL	16/10/2019
393	Sopian	Bongal	1° 25' 16.603" N	98° 59' 28.556" E	1.5	1.5	31.15	NL	16/10/2019
394	Mistar	Bongal	1° 25' 18.973" N	98° 59' 32.464" E	2.00	2.00	38.83	NL	16/10/2019
395	Zulham	Bongal	1° 24' 42.690" N	98° 59' 22.980" E	1.00	1.00	20.57	NL	16/10/2019
396	Sokhi Wanolo Hulu	Muara Huta Raja	1° 25' 4.309" N	98° 59' 46.712" E	1.00	1.00	23.19	NL	16/10/2019

No.	Estate / Kebun / Anggota	Lokasi	Koordinat GPS		Ringkasan Data Area (Ha)		Perkiraan Produksi TBS Tahunan (MT)	Status Liability (L/NL)	Tanggal Bergabung (untuk Petani Swadaya)
			Latitude / Garis lintang	Longitude / Garis bujur	Total Area yang Disertifikasi	Area Tertanam			
397	Lukman Hakim Pulungan	Tarapung Raya	1° 25' 33.619" N	98° 57' 57.777" E	2.00	2.00	39.82	NL	08/10/2019
398	Samson Nasution	Tarapung Raya	1° 25' 53.129" N	98° 58' 23.681" E	1.00	1.00	22.73	NL	08/10/2019
399	Salman Paris Pohan	Tarapung Raya	1° 25' 59.886" N	98° 57' 53.368" E	1.00	1.00	18.46	NL	08/10/2019
400	Toharuddin Siregar	Tarapung Raya	1° 25' 42.684" N	98° 58' 38.967" E	3.71	3.71	75.22	NL	08/10/2019
401	Samsir Siregar	Tarapung Raya	1° 24' 33.254" N	98° 58' 27.875" E	2.1	2.1	37.21	NL	08/10/2019
402	Saftar Nasution	Tarapung Raya	1° 25' 48.774" N	98° 57' 40.977" E	0.85	0.85	17.53	NL	08/10/2019
403	Marahot	Tarapung Raya	1° 25' 45.797" N	98° 57' 59.310" E	1.00	1.00	19.63	NL	08/10/2019
404	Pangihutan	Tarapung Raya	1° 25' 53.395" N	98° 58' 31.054" E	1.00	1.00	23.76	NL	08/10/2019
405	Rahmad Efendi Pulungan	Tarapung Raya	1° 27' 29.697" N	98° 58' 42.014" E	0.47	0.47	11.63	NL	08/10/2019
406	Mukallim	Tarapung Raya	1° 25' 46.174" N	98° 58' 27.300" E	1.76	1.76	31.42	NL	08/10/2019
407	Marhamsi	Tarapung Raya	1° 25' 54.837" N	98° 57' 56.037" E	2.00	2.00	37.83	NL	08/10/2019
408	Alianto Simarmata	Muara Manompas	1° 25' 39.532" N	98° 56' 1.703" E	0.86	0.86	19.62	NL	04/10/2019
409	Yusuf Panjaitan	Muara Manompas	1° 25' 49.961" N	98° 56' 10.571" E	1.5	1.5	22.71	NL	04/10/2019
410	Ademan Sihite	Rianiate I	1° 25' 46.580" N	98° 56' 14.390" E	1.00	1.00	21.34	NL	04/10/2019
411	Abdul Holid Hasibuan	Huta raja	1° 25' 45.876" N	98° 55' 15.819" E	1.00	1.00	22.55	NL	04/10/2019
412	Wasiman Lumban Gaol	Muara Manompas	1° 25' 45.350" N	98° 55' 22.892" E	0.5	0.5	10.63	NL	04/10/2019
413	Resman Simanungkalit	Rianiate I	1° 25' 43.477" N	98° 55' 39.000" E	0.75	0.75	15.33	NL	04/10/2019
414	Hotmir Hasibuan	Muara Manompas	1° 25' 39.472" N	98° 55' 21.676" E	1.00	1.00	21.44	NI	04/10/2019
415	Jakkob Purba 1	Muara Manompas	1° 25' 46.102" N	98° 55' 28.998" E	2.00	2.00	38.81	NL	04/10/2019
416	Jakkob Purba 2	Simarlelan	1° 26' 20.489" N	98° 55' 16.836" E	2.00	2.00	41.66	NL	04/10/2019
417	Ongku Pardede	Muara Manompas	1° 25' 41.161" N	98° 54' 53.847" E	1.00	1.00	22.53	NL	04/10/2019
418	Purwanto	Muara Manompas	1° 26' 3.431" N	98° 54' 58.345" E	0.75	0.75	16.55	L	04/10/2019
419	Ridwan Pardede	Muara Manompas	1° 26' 3.431" N	98° 54' 58.345" E	1.00	1.00	20.07	NL	04/10/2019
420	Pantas Simanungkalit	Muara Manompas	1° 26' 5.076" N	98° 54' 49.826" E	1.5	1.5	25.42	NL	04/10/2019
421	Parlindungan Sitompul	Muara Manompas	1° 26' 15.128" N	98° 54' 44.386" E	1.00	1.00	21.63	NL	04/10/2019
422	Anggiat Tio Dosniroha Silaban	Rianiate I	1° 25' 47.579" N	98° 55' 55.210" E	1.4	1.4	27.16	NL	04/10/2019
423	Marhan Pardede	Muara Manompas	1° 25' 30.421" N	98° 55' 5.821" E	1.00	1.00	22.63	NL	04/10/2019



Inspiring trust for a more resilient world.

No.	Estate / Kebun / Anggota	Lokasi	Koordinat GPS		Ringkasan Data Area (Ha)		Perkiraan Produksi TBS Tahunan (MT)	Status Liability (L/NL)	Tanggal Bergabung (untuk Petani Swadaya)
			Latitude / Garis lintang	Longitude / Garis bujur	Total Area yang Disertifikasi	Area Tertanam			
424	Musiadi	Bandar Hapinis	1° 26' 33.686" N	99° 0' 18.250" E	1.5	1.5	28.19	NL	14/10/2019
425	Rahmat Hutabarat	Bandar Hapinis	1° 27' 35.569" N	99° 0' 30.363" E	1.6	1.6	30.51	NL	14/10/2019
426	Muhammad Soleh	Bandar Hapinis	1° 27' 4.722" N	99° 0' 34.720" E	1.00	1.00	18.33	NL	14/10/2019
427	Mardiana Siregar	Pulo Goya	1° 26' 55.490" N	99° 0' 47.506" E	1.00	1.00	19.22	NL	14/10/2019
428	H. Abdul Wahab Sihombing	Aek Sihikkip	1° 27' 36.031" N	99° 0' 23.124" E	1.00	1.00	20.71	NL	14/10/2019
429	Dernia	Bandar hapinis	1° 26' 47.672" N	99° 0' 48.797" E	0.57	0.57	11.60	NL	14/10/2019
430	Pamin	Pulo Goya	1° 26' 35.092" N	99° 0' 43.398" E	1.00	1.00	17.45	NL	14/10/2019
431	Raminah	Bandar hapinis	1° 27' 41.953" N	99° 0' 32.795" E	1.00	1.00	19.73	NL	14/10/2019
432	Sari Dame Harahap	Bandar Hapinis	1° 27' 31.158" N	99° 0' 15.930" E	0.98	0.98	18.44	NL	14/10/2019
433	Ngatiman	Muara Manompas	1° 24' 30.596" N	98° 56' 39.425" E	1.00	1.00	21.17	NL	12/10/2019
434	Maratua Harahap	Muara Manompas	1° 24' 14.192" N	98° 56' 41.029" E	0.15	0.15	3.95	L	12/10/2019
435	Muhammad Yamin Nasution	Huta Raja	1° 25' 37.071" N	98° 56' 50.744" E	1.00	1.00	22.64	NL	12/10/2019
436	Susanto 1	Rianiate I	1° 25' 50.879" N	98° 56' 39.273" E	0.25	0.25	5.62	NL	12/10/2019
437	Susanto 2	Huta Raja	1° 25' 49.182" N	98° 56' 41.102" E	0.25	0.25	6.81	NL	12/10/2019
438	Susanto 3	Huta Raja	1° 25' 49.191" N	98° 56' 42.741" E	0.25	0.25	4.22	NL	12/10/2019
439	Susanto 4	Huta Raja	1° 25' 47.291" N	98° 56' 42.768" E	0.25	0.25	5.90	NL	12/10/2019
440	Susanto 5	Huta Raja	1° 25' 47.344" N	98° 56' 44.340" E	0.25	0.25	6.53	NL	12/10/2019
441	Susanto 6	Huta Raja	1° 25' 47.271" N	98° 56' 39.434" E	0.25	0.25	5.99	NL	12/10/2019
442	Susanto 7	Huta Raja	1° 25' 51.393" N	98° 56' 43.384" E	1.00	1.00	21.16	NL	12/10/2019
443	Susanto 8	Huta Raja	1° 25' 32.090" N	98° 56' 47.126" E	1.00	1.00	20.83	NL	12/10/2019
444	Susanto 9	Huta Raja	1° 25' 40.378" N	98° 56' 50.680" E	1.00	1.00	18.42	NL	12/10/2019
445	Susanto 10	Huta Raja	1° 25' 37.277" N	98° 56' 47.503" E	1.00	1.00	23.74	NL	12/10/2019
446	Sabban Siregar	Huta Raja	1° 25' 28.669" N	98° 56' 47.355" E	1.00	1.00	19.95	NL	12/10/2019
447	Rahmat Sapaat	Huta Raja	1° 25' 43.767" N	98° 56' 27.517" E	1.00	1.00	22.63	NL	10/08/2018
448	Hendra Edy Saputra Napitupulu	Muara Ampolu	1° 26' 16.786" N	98° 52' 55.138" E	1.00	1.00	18.29	NL	24/08/2018
449	Guslan Abdullah 1	Muara Ampolu	1° 21' 1.536" N	98° 50' 24.032" E	1.5	1.5	12.53	NL	06/08/2018
450	Guslan Abdullah 2	Muara Ampolu	1° 21' 4.163" N	98° 50' 23.398" E	1.44	1.44	15.32	NL	06/08/2018
451	Guslan Abdullah 3	Muara Ampolu	1° 22' 47.029" N	98° 51' 54.327" E	2.00	2.00	18.63	L	06/08/2018
452	Zulkifli Pulungan	Rianiate II	1° 25' 22.126" N	98° 54' 14.063" E	1.00	1.00	18.52	NL	06/08/2018
453	Asran Tambunan	Muara Ampolu	1° 25' 25.751" N	98° 54' 38.032" E	2.00	2.00	19.70	NL	06/08/2018
454	Sudiardo Zebua	Simarlelan	1° 27' 4.090" N	98° 52' 17.786" E	2.00	2.00	36.11	NL	06/08/2018
455	Elisani Laoli	Simarlelan	1° 27' 16.742" N	98° 52' 11.551" E	1.38	1.38	26.24	NL	25/08/2018
456	Totonafo Zebua	Simarlelan	1° 27' 29.504" N	98° 51' 58.863" E	2.00	2.00	35.73	NL	25/08/2018
457	Nasozanolo Zebua	Simarlelan	1° 27' 3.424" N	98° 50' 21.977" E	0.5	0.5	12.42	NL	25/08/2018
458	Yohanes Nova Telambanua 1	Simarlelan	1° 27' 33.526" N	98° 52' 21.112" E	1.41	1.41	22.31	NL	25/08/2018
459	Yohanes Nova Telambanua 2	Simarlelan	1° 27' 16.902" N	98° 55' 42.476" E	1.82	1.82	24.52	NL	25/08/2018



No.	Estate / Kebun / Anggota	Lokasi	Koordinat GPS		Ringkasan Data Area (Ha)		Perkiraan Produksi TBS Tahunan (MT)	Status Liability (L/NL)	Tanggal Bergabung (untuk Petani Swadaya)
			Latitude / Garis lintang	Longitude / Garis bujur	Total Area yang Disertifikasi	Area Tertanam			
460	Baziduhu Waruwu	Simarlelan	1° 27' 20.122" N	98° 52' 11.477" E	0.71	0.71	16.39	NL	25/08/2018
461	Hongki Sulekson Zebua	Simarlelan	1° 27' 24.171" N	98° 51' 59.751" E	2.00	2.00	32.55	NL	25/08/2018
462	Agusman Gulo	Simarlelan	1° 26' 52.443" N	98° 52' 45.049" E	1.00	1.00	19.13	NL	25/08/2018
463	Januari Waruwu	Simarlelan	1° 27' 27.304" N	98° 52' 16.093" E	2	2	31.52	NL	25/08/2018
464	Yosanola Zebua	Simarlelan	1° 27' 24.466" N	98° 50' 20.757" E	0.99	0.99	17.92	NL	25/08/2018
465	Faogo Aro Zebua 1	Simarlelan	1° 27' 33.526" N	98° 52' 21.112" E	1.08	1.08	22.45	NL	25/08/2018
466	Faogo Aro Zebua 2	Simarlelan	1° 27' 16.902" N	98° 52' 33.614" E	1.4	1.4	20.82	NL	25/08/2018
467	Faogo Aro Zebua 3	Simarlelan	1° 27' 35.947" N	98° 52' 25.008" E	1.92	1.92	25.76	NL	25/08/2018
468	Likari Waruwu	Simarlelan	1° 27' 48.293" N	98° 52' 19.231" E	2.00	2.00	32.55	NL	25/08/2018
469	Hoksen Zebua	Simarlelan	1° 27' 9.856" N	98° 52' 13.220" E	1.5	1.5	26.13	NL	25/08/2018
470	Edifati Harefa	Simarlelan	1° 27' 57.944" N	98° 51' 21.986" E	1.7	1.7	30.62	NL	25/08/2018
471	Tohusokhi Zebua	Simarlelan	1° 27' 14.394" N	98° 51' 59.238" E	2.00	2.00	34.22	NL	25/08/2018
472	Sokhi Zinduhu Lase	Lumut Nauli	1° 28' 6.486" N	98° 51' 26.340" E	0.5	0.5	9.736	NL	25/08/2018
473	Nitolo Waruwu	Simarlelan	1° 27' 32.120" N	98° 52' 15.122" E	1.00	1.00	18.22	NL	25/08/2018
474	Yaredi Zendato	Lumut Nauli	1° 27' 29.920" N	98° 52' 17.748" E	1.12	1.12	21.63	NL	25/08/2018
475	Fernata Zebua	Lumut	1° 27' 10.808" N	98° 50' 23.704" E	1.51	1.51	27.49	NL	25/08/2018
476	Augustinus Harefa	Lumut Nauli	1° 27' 0.270" N	98° 52' 33.431" E	0.8	0.8	18.44	NL	25/08/2018
477	Fatizanolu Waruwu	Simarlelan	1° 27' 27.189" N	98° 53' 9.464" E	1.48	1.48	23.67	NL	25/08/2018
478	Meriana Zebua	Simarlelan	1° 27' 43.748" N	98° 52' 16.645" E	4.00	4.00	67.33	NL	25/08/2018
479	Pasrah Lindung Zebua	Simarlelan	1° 26' 41.243" N	98° 50' 18.554" E	0.40	0.40	8.26	NL	25/08/2018
480	Jelita Purba	Simarlelan	1° 27' 13.845" N	98° 52' 4.275" E	1.00	1.00	19.72	NL	25/08/2018
481	Yunisa Zalukhu	Lumut Nauli	1° 26' 54.322" N	98° 52' 55.931" E	0.84	0.84	17.36	NL	25/08/2018
482	Suardin Zai 1	Pardamean	1° 25' 19.139" N	98° 48' 11.204" E	2.00	2.00	36.52	NL	25/08/2018
483	Suardin Zai 2	Pardamean	1° 25' 19.245" N	98° 48' 8.655" E	2.00	2.00	33.61	NL	25/08/2018
484	Julius Waruwu	Pardamean	1° 27' 31.483" N	98° 52' 27.622" E	1.5	1.5	28.25	NL	25/08/2018
485	Hezisokhi Zebua	Pardamean	1° 27' 21.514" N	98° 51' 59.245" E	0.31	0.31	6.92	NL	25/08/2018
486	MHD Amin Siregar	Bandar Hapinis	1° 26' 59.100" N	99° 0' 44.624" E	2.00	2.00	39.84	NL	14/10/2019
					<b>601.82</b>	<b>601.82</b>	<b>12,247.75</b>		

Note: L – memiliki Liability; NL – tidak memiliki Liability

Organisasi Anggota Petani untuk sertifikasi tidak termasuk pengembangan penanaman baru Sebagai konsekuensi, tidak melewati proses New Planting Procedure

Untuk menavigasi detail RaCP, informasi lebih lanjut terkait dengan potensi pertanggungjawaban dapat ditemukan dari situs web (<https://www.rspo.org/certification/remediation-and-compensation/racp-tracker>)

3. Peta Lokasi Grup ISH

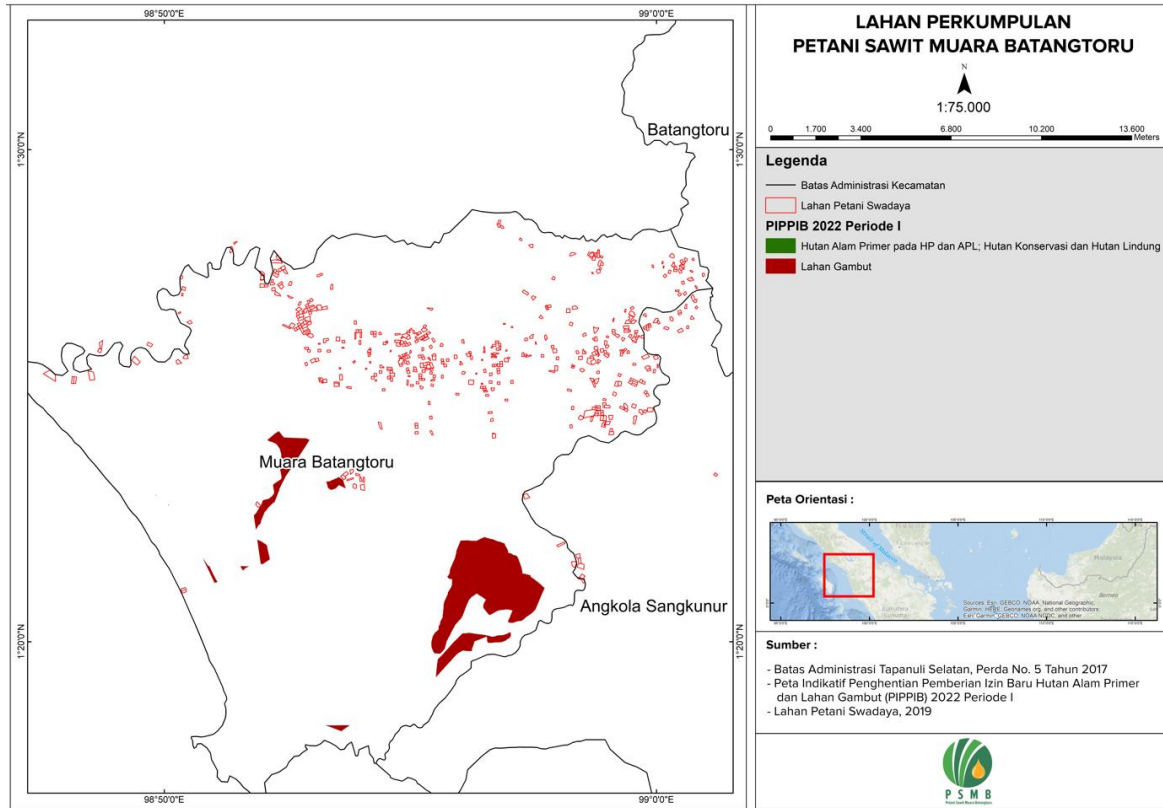

BSI Services Malaysia Sdn. Bhd. Adalah Lembaga terakreditasi yang menyediakan jasa sertifikasi RSPO P&C dan RSPO SCCS pihak ketiga yang independen. BSI Malaysia adalah anak perusahaan BSI Group, perusahaan Royal Charter Kerajaan Inggris. BSI adalah merk terpercaya di dunia dalam penyediaan solusi perkembangan bisnis dengan lebih dari 86.000 klien pada lebih dari 193 negara di seluruh dunia. Misi BSI adalah untuk membagikan pengetahuan, inovasi dan praktek-praktek terbaik yang membantu organisasi dalam membuat kesempurnaan sebagai kebiasaan. BSI adalah Badan Standardisasi Nasional di Kerajaan Inggris. BSI Services Malaysia Sdn. Bhd. Memiliki kantor dengan afiliasi RSPO di Indonesia, Australia, China dan India.

Tim audit untuk audit ini akan terdiri atas:

Tim Audit	Peran / Area Persyaratan	Kualifikasi dan Pengalaman
Andi Pratama Pasaribu	Team Leader Mengaudit aspek Aspek Sosial dan Konsultasi dengan Pemangku Kepentingan, prosedur operasional, Kebijakan-kebijakan organisasi, Perbaikan Berkelanjutan	<b>Edukasi:</b> Sarjana Pertanian, Jurusan Sosial Ekonomi Pertanian dari Universitas Jember. <b>Pengalaman kerja:</b> Pengalaman kerja 5 tahun sebagai Field Agronomy Assistant. Pengalaman kerja 8 tahun sebagai RSPO Auditor / Lead Auditor. <b>Pelatihan-pelatihan:</b> Telah mengikuti dan menyelesaikan pelatihan-pelatihan Indonesian Sustainable Palm Oil (ISPO) Lead Auditor training, Endorsed RSPO P&C Lead Auditor course, Introductory Course for High Conservation Value and High Carbon Stock (HCS) in Oil Palm Plantation, ISO 9001:2008 Lead Auditor course, ISO 14001:2005 Lead Auditor course, ISO45001:2018

		<p>Lead Auditor Course, RSPO endorsed RSPO SCCS Lead Auditor course, SMETA requirements training.</p> <p><b>Kemampuan berbahasa:</b> Lancar berbahasa Indonesia dan Bahasa Inggris</p>
Yudwi Wisnu Rahmanto	<p>Team Member</p> <p>Mengaudit aspek Pengelolaan aspek Lingkungan, Gas Rumah Kaca dan Nilai Konservasi Tinggi, Penilaian Dampak,</p>	<p><b>Edukasi:</b> Sarjana Kehutanan dari Universitas Gadjah Mada, Yogyakarta.</p> <p><b>Pengalaman kerja: Pengalaman kerja</b> 7 bulan di industri perkebunan kelapa sawit sebagai Agronomy Field Assistant. Pengalaman kerja 11 tahun sebagai Sustainability Auditor untuk beberapa standar, termasuk Sustainable Forest Management by FSC FM/COC Scheme, RSPO, ISPO, Coffee And Farmer Equity (C.A.F.E Practices) Starbucks, Organic Standard (EU, NOP, JAS) for Coffee Farmers dan Organic Exchange for Textile</p> <p><b>Pelatihan-pelatihan:</b> Telah mengikuti dan menyelesaikan Endorsed RSPO P&amp;C Lead Auditor Training Course, RSPO NEXT, ISPO Auditor/Lead Auditor Course, RSPO P&amp;C Social and Labour Standards and the Mechanics of Social Auditing Training, SMETA Requirements Training, ISO 9001:2008 Auditor/Lead Auditor Course, GIS-Basic Mapping and Spatial Analysis, Timber Legality Assurance System (SVLK), Verification Organization Training C.A.F.E Practices (Starbucks), UTZ Programme, High Conservation Value (HCV) Training, Sustainability Reporting Assurance Training, Introductory Course for High Conservation Value and High Carbon Stock (HCS) in Oil Palm Plantation, RSPO ISH Standard Training Course and Endorsed RSPO Supply Chain Lead Auditor Training Course.</p> <p><b>Kemampuan berbahasa:</b> Lancar berbahasa Indonesia dan Bahasa Inggris</p>
Pratama Agung Sedayu	<p>Team Member</p> <p>Mengaudit aspek kepatuhan terhadap hukum, legalitas lahan, komitmen organisasi, perencanaan ekonomi jangka panjang, ICS.</p>	<p><b>Edukasi:</b> Sarjana Pertanian dari Jurusan Sosial Ekonomi Pertanian, Universitas Jenderal Soedirman.</p> <p><b>Pengalaman Kerja:</b> Pengalaman kerja audit selama 12 tahun dengan beberapa Badan Sertifikasi dalam melakukan audit untuk program Organic, RSPO, FSC, Sertifikasi kayu, ISO 9001 dan ISO 14001. Pengalaman kerja 2 tahun sebagai konsultan sertifikasi FSC dan SVLK dan sebagai independent verifier untuk CAFÉ Practices.</p> <p><b>Pelatihan-pelatihan:</b> Telah mengikuti dan menyelesaikan pelatihan-pelatihan ISO 9001 Lead Auditor Course, ISO 14001 Lead Auditor Course, OHSAS 18001 Lead Auditor Course, Introductory Course for High Conservation Value and High Carbon Stock (HCS) in Oil Palm Plantation, ISPO Lead Auditor endorsed Course and Endorsed RSPO P&amp;C Lead Auditor Course and Endorsed RSPO SCCS Lead Auditor Course, SMETA Requirements training.</p> <p><b>Kemampuan berbahasa:</b> Berbahasa Indonesia dan berbahasa Inggris.</p>
Arif Faisal Simatupang	<p>Team Member</p> <p>Dalam audit ini melakukan penilaian aspek praktek-praktek terbaik untuk pengelolaan Kebun, Kesehatan dan keselamatan kerja,</p>	<p><b>Edukasi:</b> Sarjana Pertanian, Jurusan Agronomi, Universitas Gadjah Mada, Yogyakarta.</p> <p><b>Pengalaman kerja:</b> Pengalaman kerja lebih dari 3 tahun di perkebunan kelapa sawit sebagai Land Acquisition Officer dan kemudian sebagai Division Manager di PT PP London Sumatera</p>

	Kesejahteraan Pekerja, Konsultasi dengan Pekerja.	<p>Indonesia Tbk. Pengalaman kerja 8 tahun sebagai auditor sejak tahun 2014 untuk audit RSPO P&amp;C dan ISPO.</p> <p><b>Pelatihan-pelatihan:</b> Telah mengikuti dan menyelesaikan pelatihan-pelatihan ISO 9001 Lead Auditor Course, ISO 14001 Lead Auditor Course, ISO 45001 Lead Auditor Course, Endorsed RSPO P&amp;C Lead Auditor Course, Endorsed RSPO SCC Auditor Lead Auditor Course, ISPO Auditor Training, HCV dan GIS training dan SA8000 Auditor training.</p> <p><b>Kemampuan berbahasa:</b> Lancar berbahasa Indonesia dan Bahasa Inggris.</p>
--	---	--

Sebagai bentuk persiapan menghadapi audit, para pemangku kepentingan terkait diundang untuk memberikan masukan tertulis terkait penilaian audit ini dengan cara memberikan komentar terkait aspek-aspek terkait di dalam unit sertifikasi. Topik yang dapat Anda komentari seperti berikut, namun tidak terbatas pada:

- Perlindungan dan Konservasi lingkungan
- Hak Asasi Manusia & Kesejahteraan Pekerja
- Peluang untuk mendapatkan pekerjaan
- Pendekatan organisasi untuk Pengembangan Masyarakat
- Hubungan Anda dengan organisasi
- Partisipasi dalam pengambilan keputusan
- Persetujuan atas dasar informasi di awal tanpa paksaan (PADIATAPA)
- Saran untuk perbaikan

Komentar-komentar yang diterima dalam 30 hari sejak surat tertanggal surat ini akan dipertimbangkan dalam proses penilaian audit. Mohon masukkan detail-detail terkait bilamana kami perlu menghubungi anda untuk klarifikasi atau menindaklanjuti isu-isu yang anda layangkan.

Nama: ..... Email: .....  
 Jabatan: ..... Nomor telepon: .....

Apabila Anda ingin komentar-komentar anda diperlakukan secara rahasia atau tetap anonym, mohon tuliskan "RAHASIA" dalam balasan anda. Anda dapat juga menyampaikan komentar-komentar secara langsung kepada:

**Scheme Manager:**

Dr. Chaiyaporn Seekao  
 BSI Services Malaysia Sdn. Bhd.  
 Suite 29.01 Level 29 The Gardens North  
 Tower, Mid Valley City Lingkaran Syed Putra  
 59200 Kuala Lumpur  
 Federal Territory, Malaysia  
 Faks : +603 9212 9639  
 Email : [Chaiyaporn.Seekao@bsigroup.com](mailto:Chaiyaporn.Seekao@bsigroup.com)

**DAN / ATAU**

**Detail Auditee:**

Bapak Julhadi Siregar  
 Petani Sawit Muara Batangtoru  
 BPP Muara Batang Toru, Kelurahan Muara  
 Manompas, Kecamatan Muara Batang Toru,  
 Kabupaten Tapanuli Selatan, Provinsi Sumatera  
 Utara, Indonesia  
 Faks : -  
 Email : -

Kami mengucapkan terimakasih atas komentar-komentar Anda.

Salam hormat,

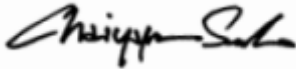

.....  
Chaipayorn Seekao, Ph.D  
Technical and Compliance Manager – Food  
(RSPO)  
BSI Services Malaysia Sdn Bhd